SURVEYOR 1973

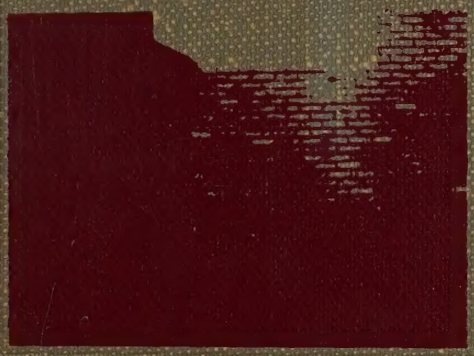

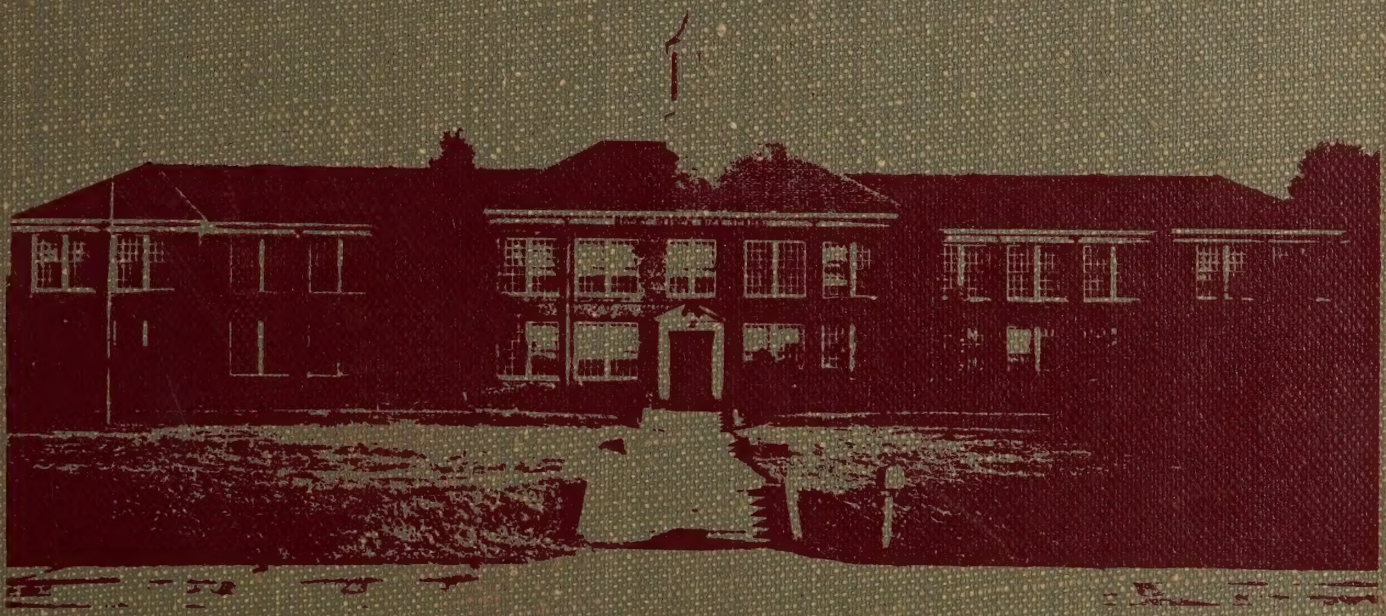

THOMAS PROPPS

Table of Contents: Foreword 1/School Life 18/Sports 52/

MOUNT VERNON HIGH SCHOOL

rganizations 90/Classes 134/Faculty 218/Community 244

Digitized by the Internet Archive
in 2024 with funding from
LYRASIS and LYRASIS Members

https://archive.org/details/surveyor35moun

Surveyor 1973

Mount Vernon High School

Alexandria, Virginia

Volume XXXIII

To everything there is a season and a time to

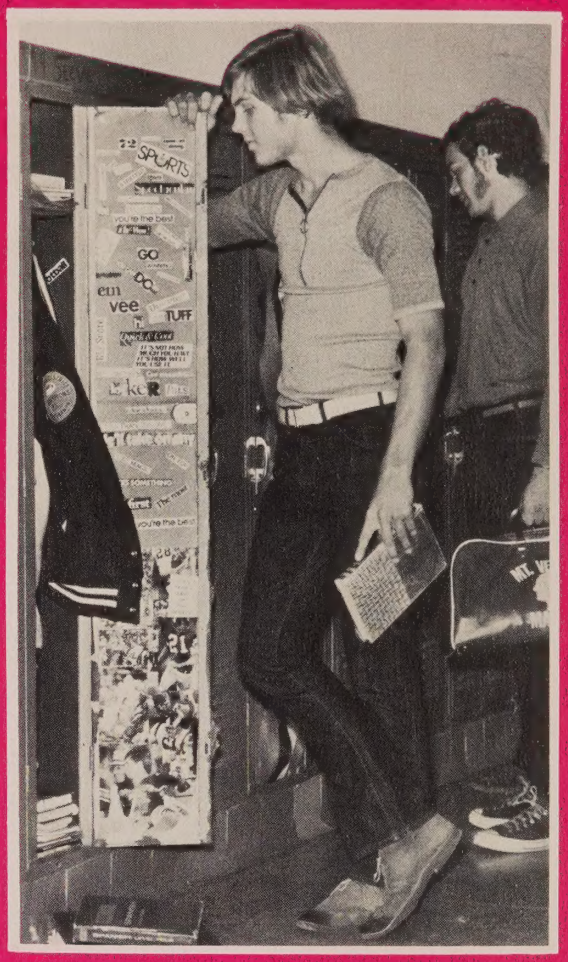

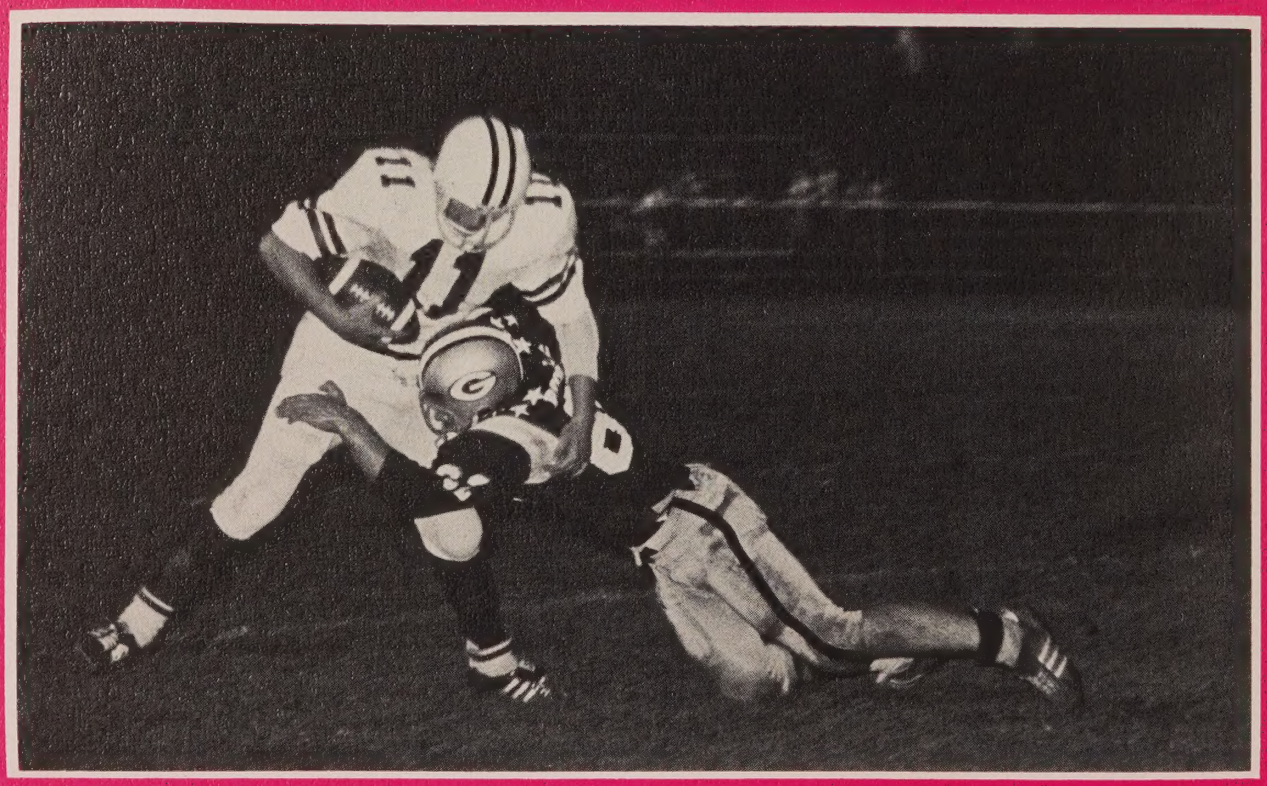

every purpose under heaven

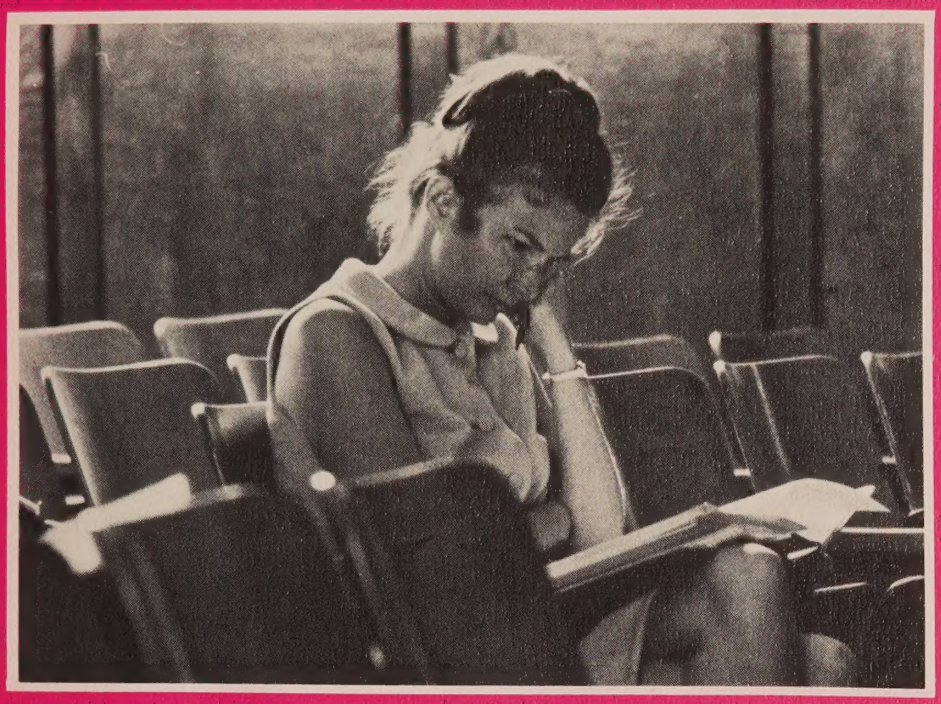

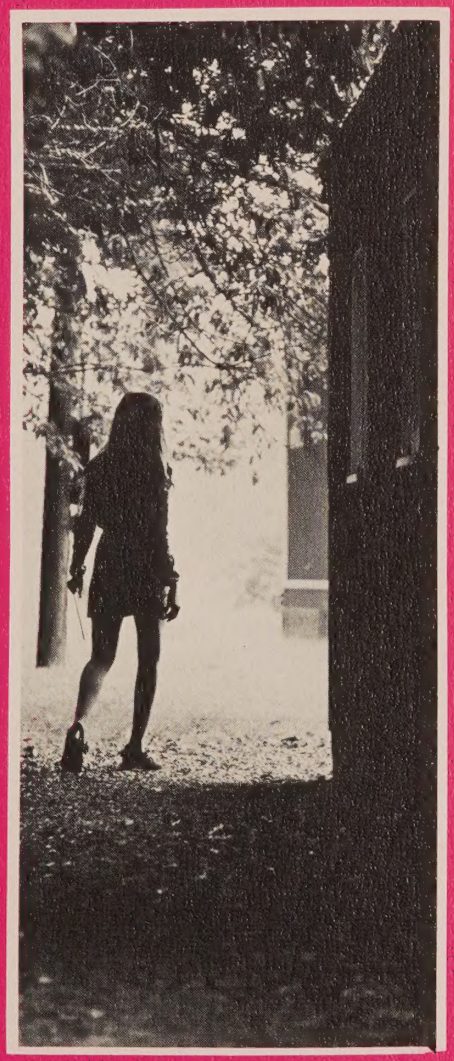

a time to begin, and a

time to end;

a time to breakdown, and a

time to buildup;

a time to weep, and a time

to laugh;

a time to mourn, and a time

to dance;

a time to cast away, and a

time to gather;

a time to embrace, and a time

to refrain from embracing;

a time to seek, and a time

to lose;

a time to keep, and a time

to lay aside;

a time to keep silence, and

a time to speak;

a time of love, and a time

of bitterness;

a time for struggle, and a

time for peace.

. . .a time to remember. . .

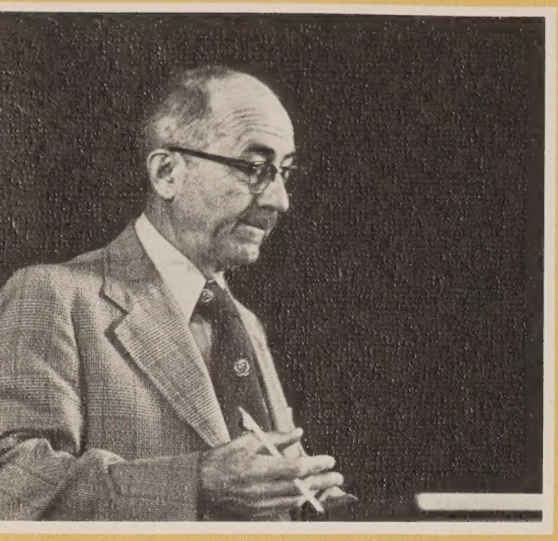

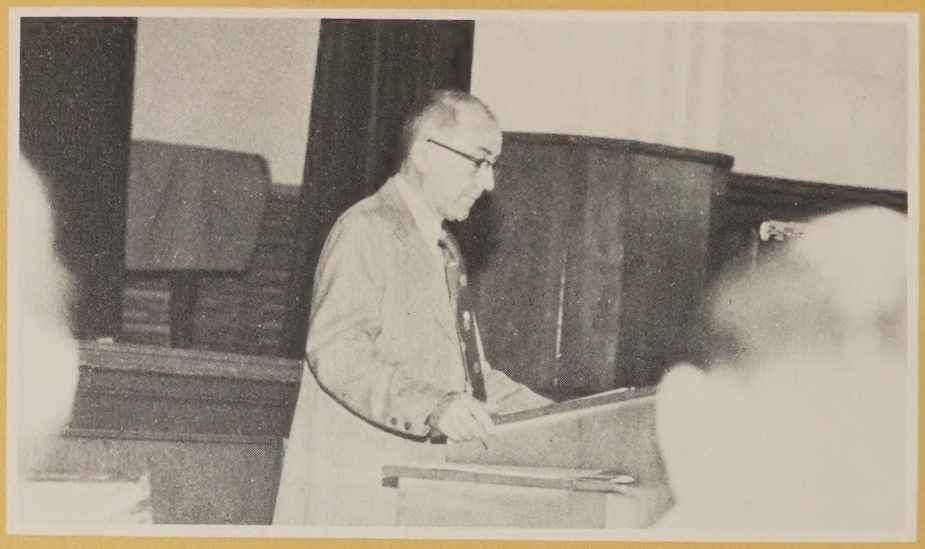

a time to begin and a time to end

As time passes

the seasons change.

Only the sun is constant,

breaking through clouds that

weep for reasons we do not know.

Awakened by the sun,

man finds a new awareness—

a new beginning.

However, man turns away.

In his search of self,

he finds truth in other ways.

Time passes.

The seasons change.

The small truths pass also.

Man turns again to the sun,

a new hope, shining forth . . .

everlasting.

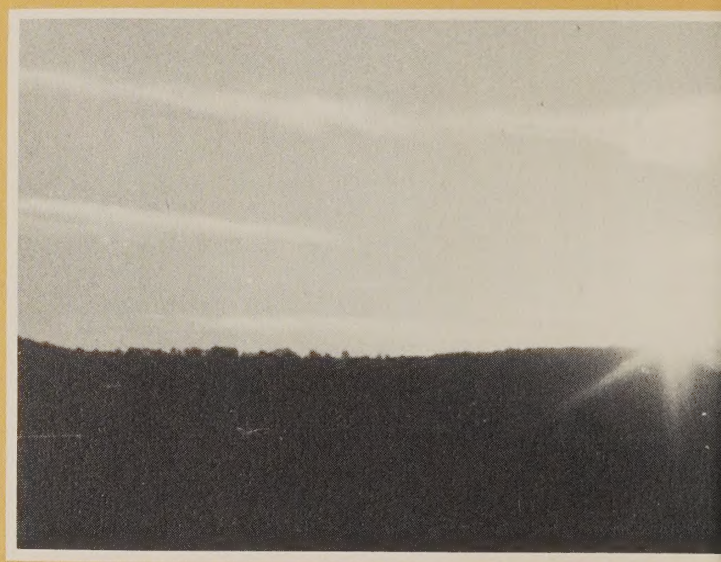

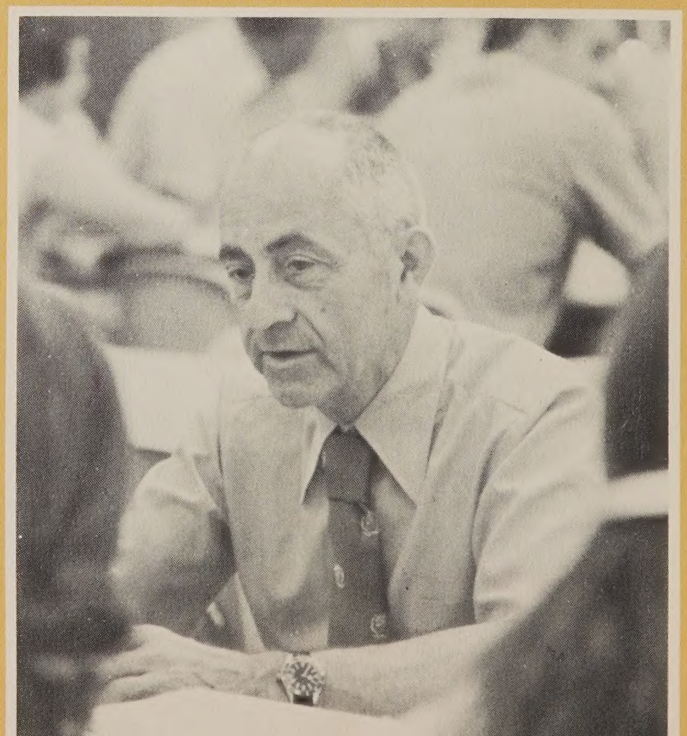

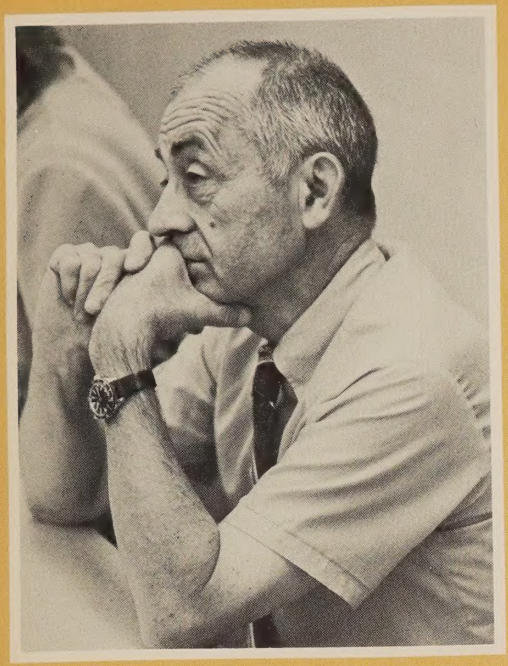

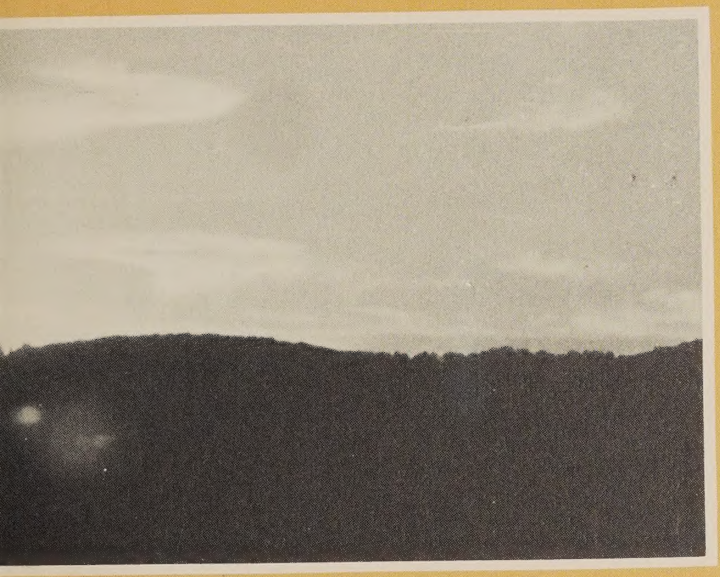

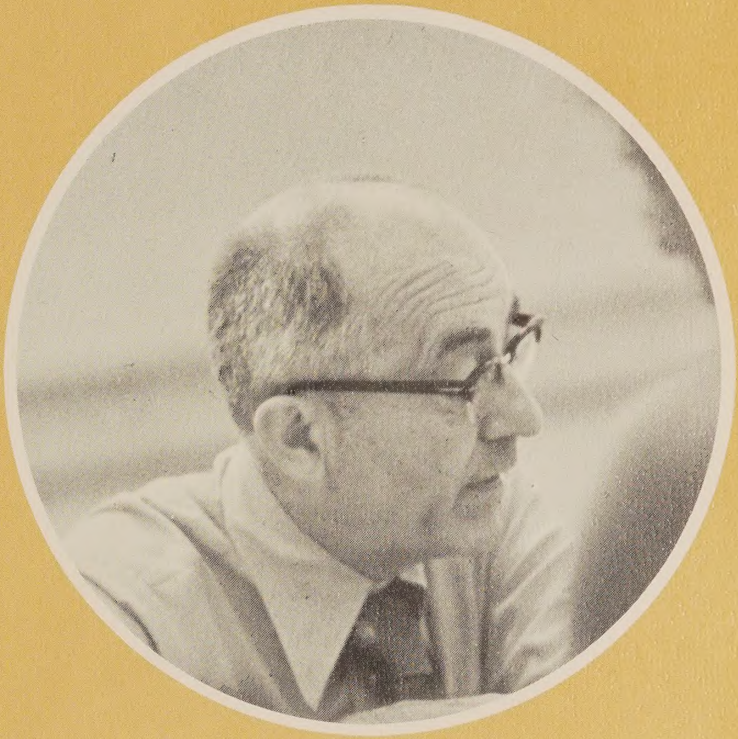

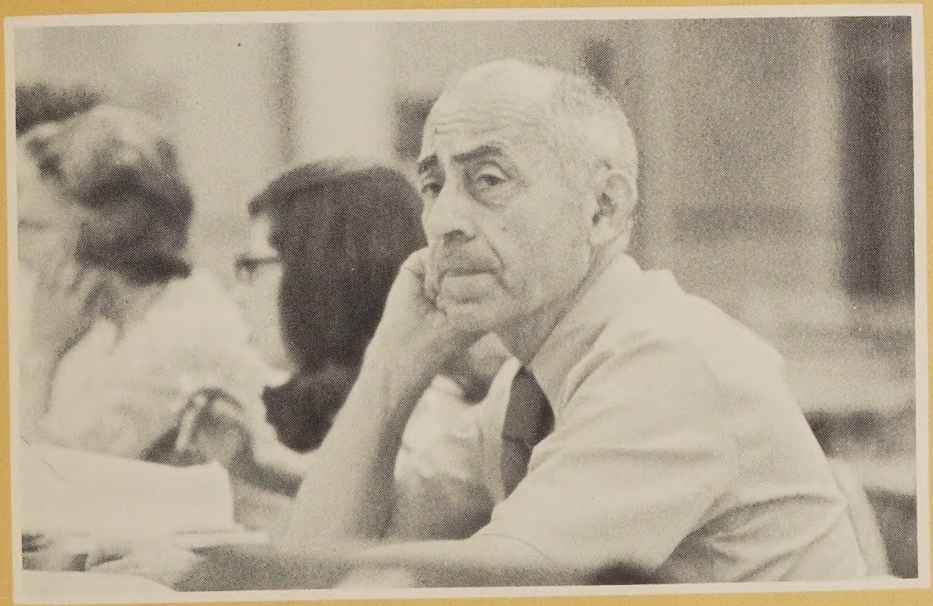

a time to breakdown

There comes a time

when

all I have known

must give way

to the new.

I must learn

to accept this

or be lost forever

in the past.

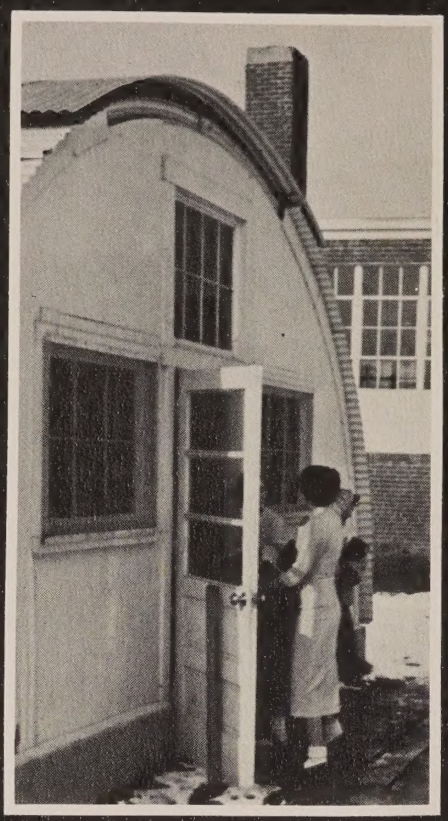

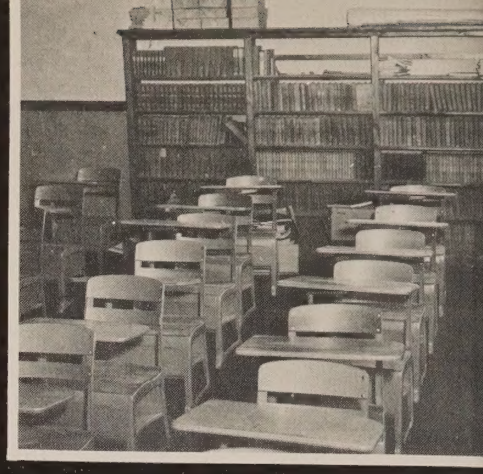

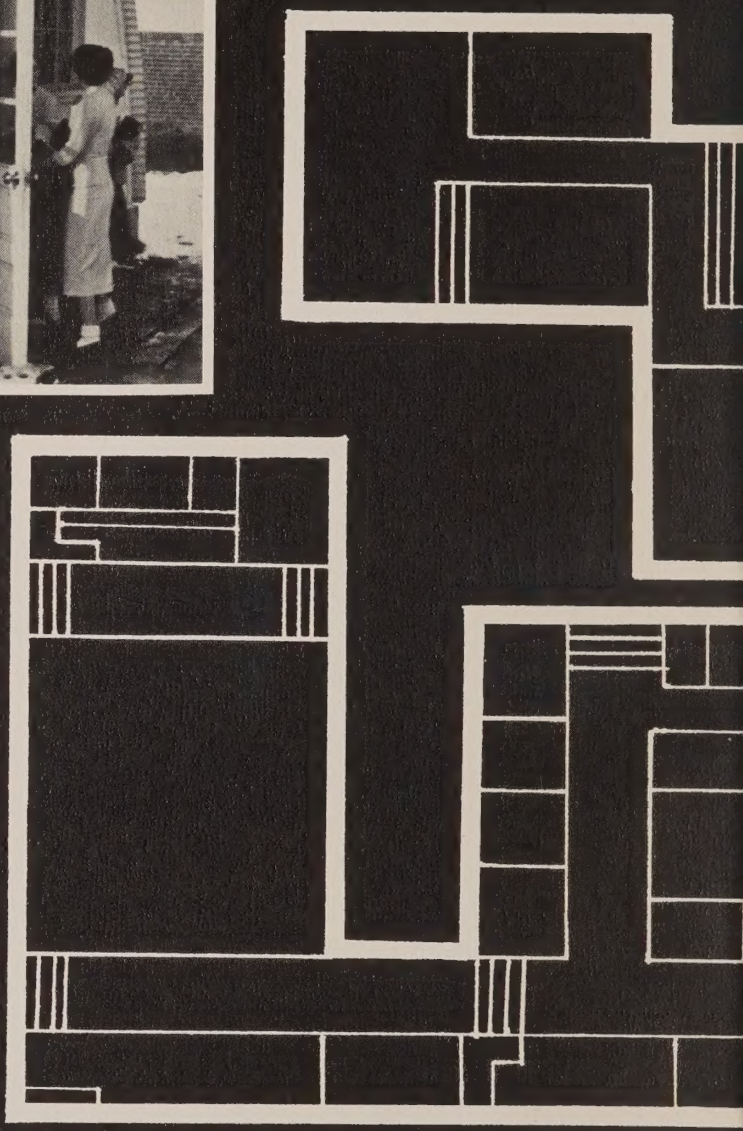

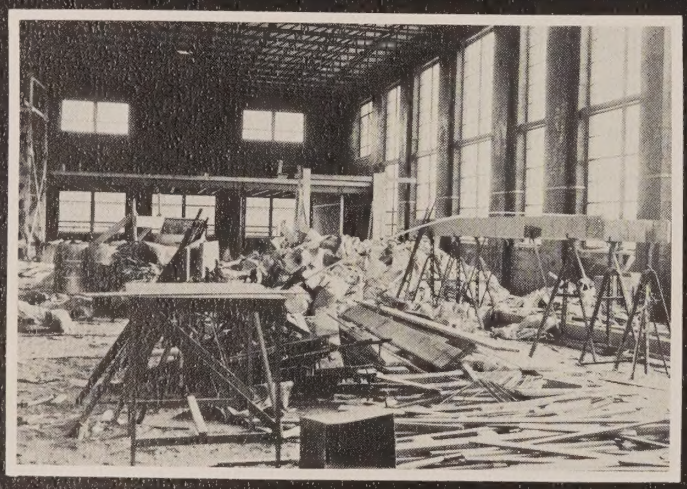

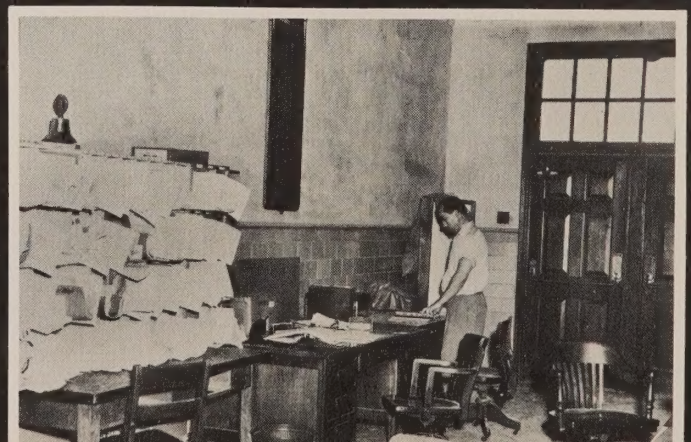

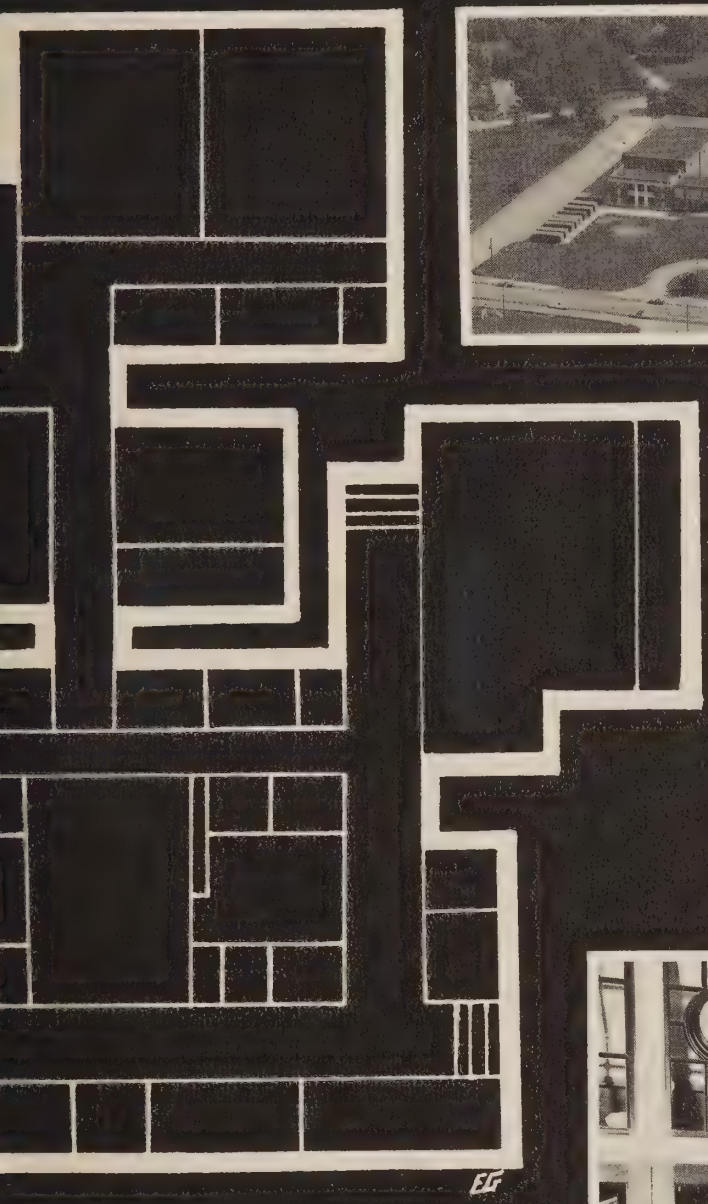

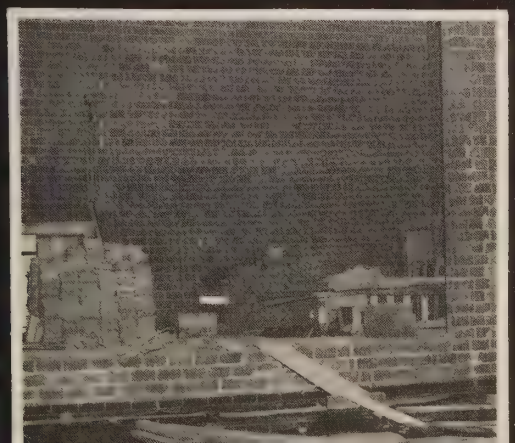

a time to build up

The things of the past

are best left in memories

so I may create

a future

in which I may live.

a time to weep
a time to laugh

I weep, for those days lost in frivolous laughter, not realizing the importance of simple joys. I laugh when I bring to mind the moments shared with others. I mourn for times never to be relived, but I dance for having lived them once.

a time to mourn
a time to dance

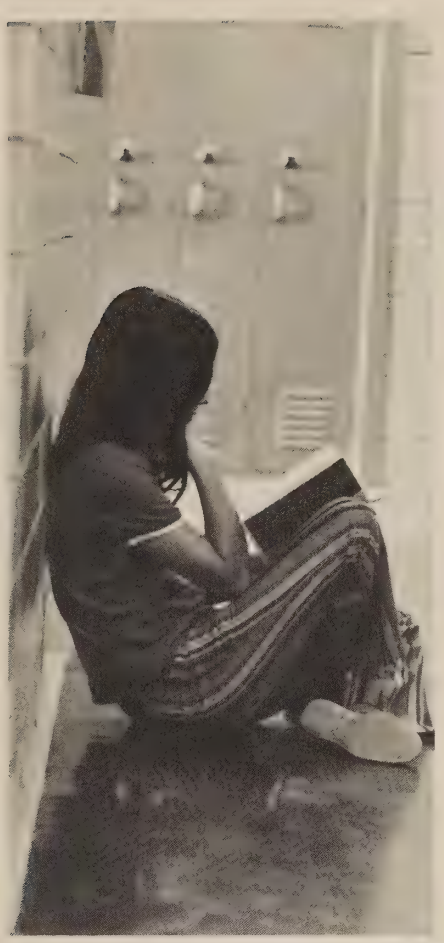

a time to cast away and a time to gather

For a while,

being alone frightened me,

and yet, my fear of

not being accepted

isolated me still further.

It took time before

I grew to know

that it's the moment when the

heart reaches out to touch

that counts the most.

Now I'll remember

to touch with my heart

before I touch

with my hand.

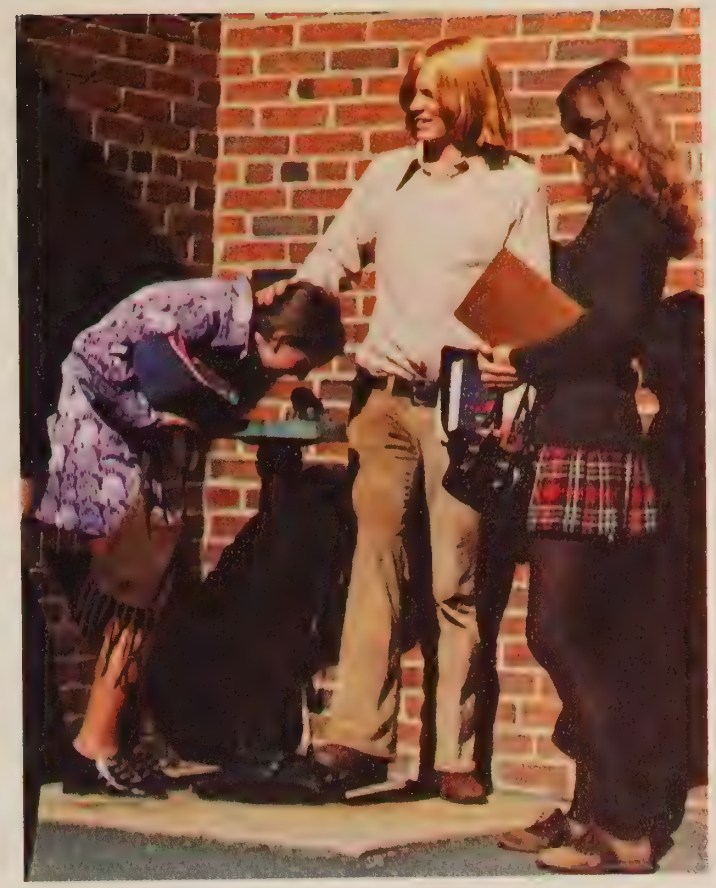

a time to embrace
a time to refrain from embracing

a time to seek and a time to lose

A whole new world

awaits me,

and while I seek

to find,

I feel

a sudden loss.

I've experienced

so much,

it's hard

to choose

between that to keep,

and that with which to part.

a time to keep and a time to lay aside

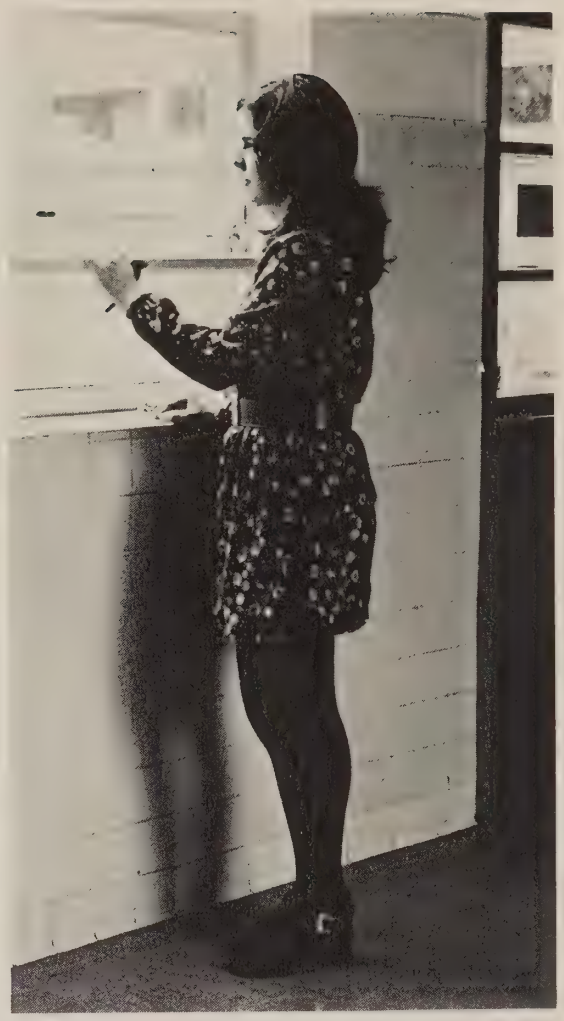

a time to keep silence and a time to speak

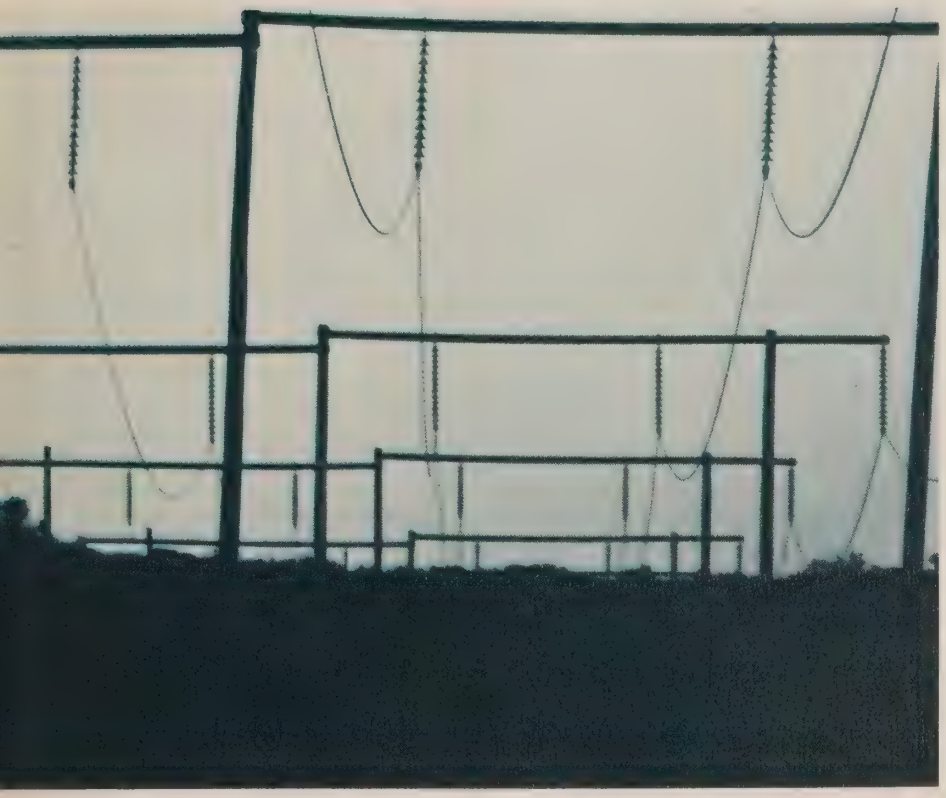

Silence yields

to the communication of love

between two—

the loneliness of one.

I have grown to fear

the darkness of one,

while yearning

for the beauty

of wordless conversation

between two—

echoing togetherness.

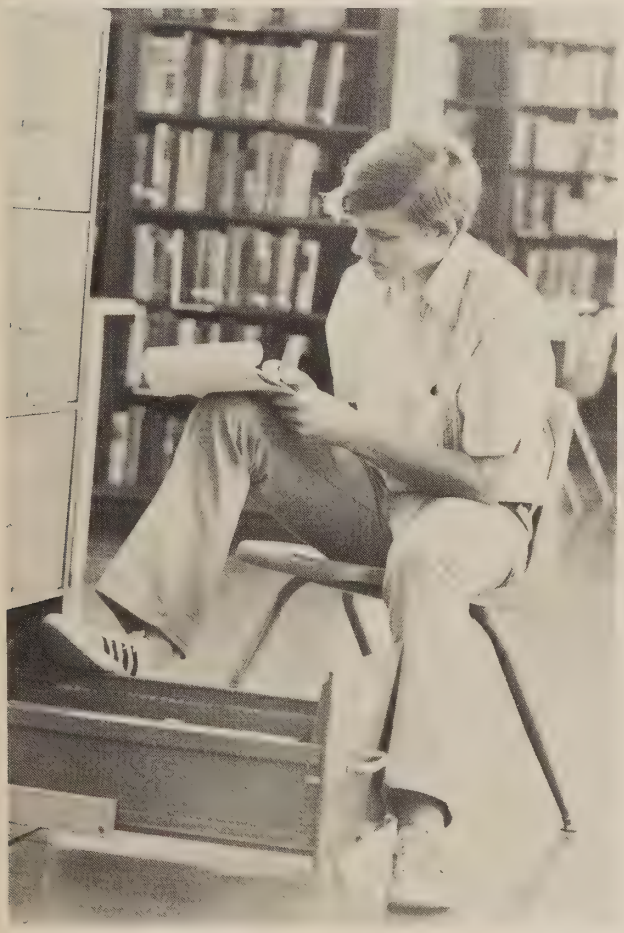

Love

is more than

a casual acquaintance.

Love is involvement,

a deep caring for someone.

Love

is the understanding

of another,

as well as the

understanding

of self.

There are those

I have come to love.

a time of love and a time of bitterness

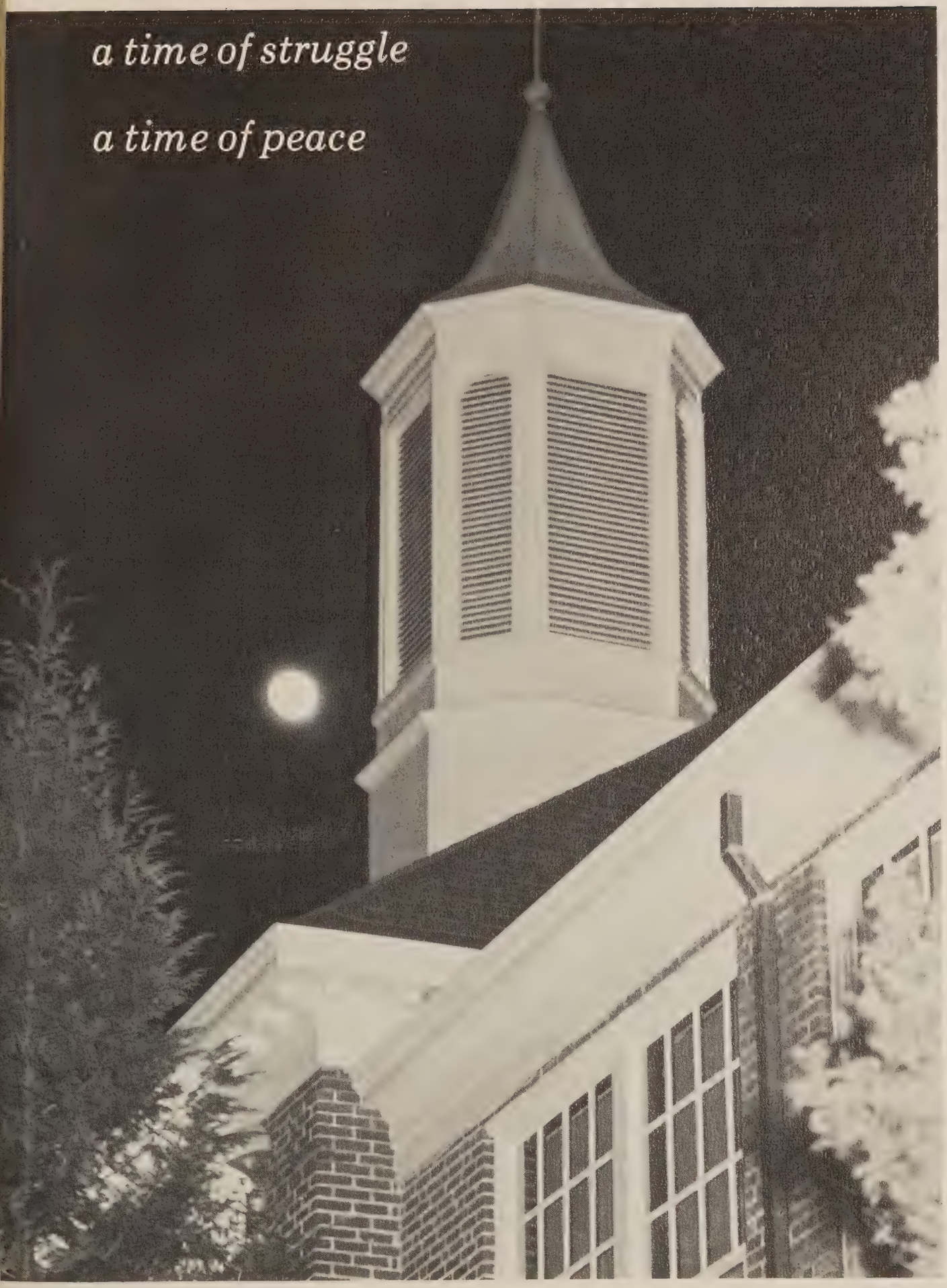
a time of struggle
a time of peace

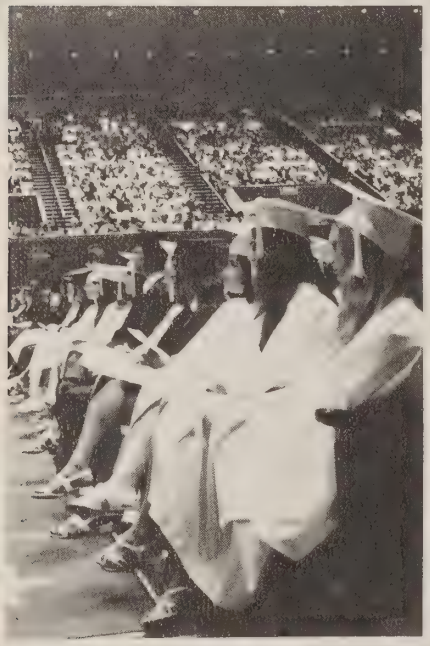

here's
the
real
thing

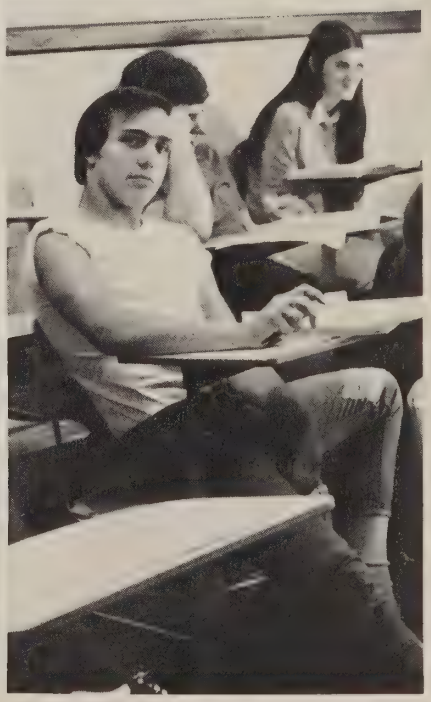

SCHOOL LIFE

School

is the bringing together

of people.

By being with others

I realize

my own importance,

my own awareness of life.

I reach out to others,

seeking a friendship

of total involvement

and absolute understanding.

People

Collectively, we face our high school years, yet individually, we accomplish our goals. The people themselves bring the smiles to the halls of MV High. Through their laughter, solemnity and dreams, they establish the moods reflected in others.

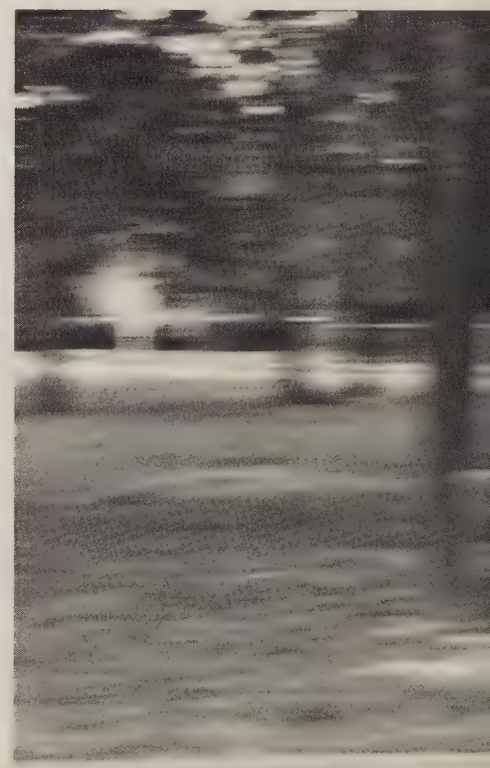

In a moment of lunacy, Ellen Cancilla is caught by the camera. *Mary Taft* doodles with a daydream. *Speedy Peters* rides again. *Bob Freaney* pauses to contemplate the outside world. *Blowing bubbles* is an individualistic thing for Brian Hodgson.

Key Club Sweetheart crowned "Miss Mt. Vernon"

BEAUTY PAGEANT

Back stage, last minute touches are added to the girls' hair and to dresses. The lights are dimmed as the MC begins the introductions. Forty girls alight the stage and it appears that the judges will have a difficult decision. The moment comes and the audience is tense as the Key Club sweetheart, Renee Frizzell, is crowned Miss Mt. Vernon.

Phyllis Preston pauses before the judges stand. *Tracy Bena* and George Wright are hosts for an evening of excitement. *Her highness* Renee Frizzell poses with her court, Sue Foster, Linda Lisella, Victoria Kazlausky and Bobbie Brown. *Puff the Magic Dragon* is comforted by Michelle Manning. *Madrigals* reminisce of days past. *Lisa Keller* succumbs to the lazy days of summer.

CHORAL FROLICS

From the harmony of the barbershop quartet to the full tonal quality of the choir, the spring choral frolics proved to be an enjoyable evening for all. The theme of the concert was PEOPLE and this was highlighted by good costuming and scenery. A grand finale including all choral members concluded the night's activities.

Seniors are triumphant in school traditions

SENIOR ACTIVITIES

Senior Take Over Day, an age old tradition, was once more a success. Seniors became "teachers for a day" and not only gave the teachers a day off, but also gave the students a break in an otherwise routine day at school.

Illegal procedure against the juniors and the ball moves to the fifteen yard line. The seniors are given the football and in the last few minutes the senior win of 16-0 becomes evident.

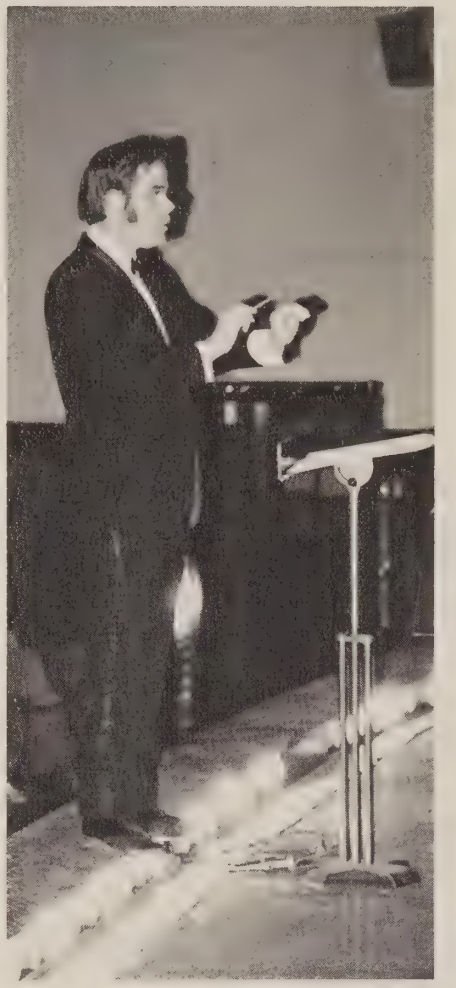

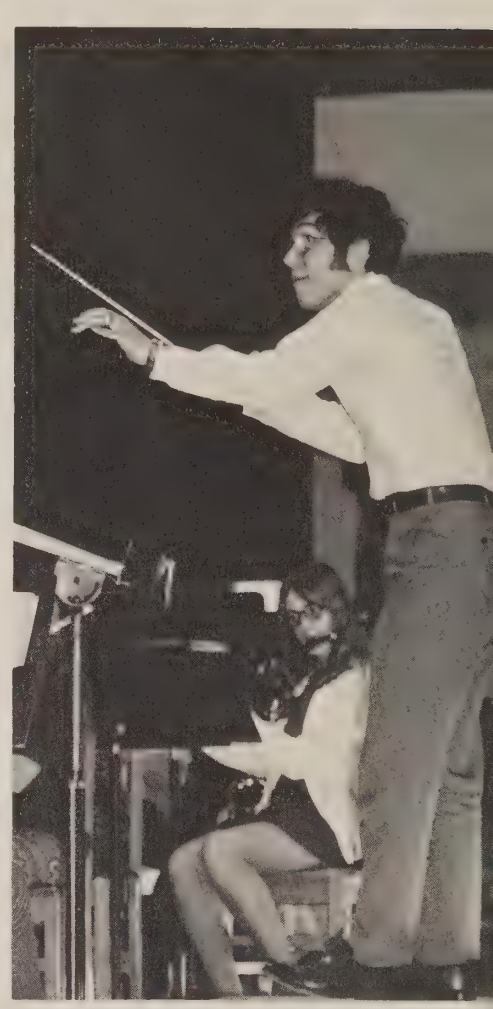

Mr. Burroughs leads the band and Sam Bruce proves that imitation is the highest form of flattery. *Seniors* try to find the right words to express themselves at the Yearbook signing party. *Lorraine Crosby* decides to join the winning senior team. *Roy Galliher* ponders the next strategic move. *"Touchdown"* and the seniors are on the board.

Nights of success

DRAMA DEPARTMENT

The beginning of spring entertainment activities was introduced by the International Thespian Society's presentation of a "Night of One Acts." This successful evening was followed by the Dramatic Arts Department's "The Adding Machine," a three act drama starring Bob King and Maureen Quinn. The conflict of man against man was presented as the theme.

The Adding Machine

While observing a monkey, after his brilliant experiment, Roy Galliher records his observations. *If you are looking for a husband* as these ladies were, you should find HUSBANDS INCORPORATED the place for you. *"No who cares anymore,"* shouts Bob King to his silent audience. *After work* an employee receives an unexpected visit from his boss. *In the gardens of heaven,* Bob King and Maureen Quinn meet again.

Colour my world . .

PROM

Walking through the "rainbow door," couples entered the fantasy world of the prom. With music provided by Sage, Worth and Drums, the evening was filled with conversation among friends and quiet moments between couples. The only problem being that the dance room was a bit small, couples remedied the situation with moonlit walks by the poolside. The highlight of the evening came with the crowning of the Prom Queen. The name of Miss Gayle Shelton was announced as she was crowned with a ring of daisies. She and her date had a traditional dance to the theme song, "Colour My World."

Tim Sharp and Princess Cindy Rixon seem to enjoy "just watching" the other people. *Mrs. Reed* demonstrates the 1972 version of the "mash potatoe." *1972 Prom Queen,* Gayle Shelton is escorted by George Williams. *The excitement* of the prom is reflected in the eyes of Linda Lowden. *Secluded from all else,* Janet Childers rocks out to the music of the band. *A more quiet moment* of the prom is enjoyed by Jody DeJonghe and Bill Himebaugh.

Memories of the Past . . . Hopes for the Future

GRADUATION

High school days are quickly coming to an end as the students of the graduating class sit in Constitution Hall. While the speeches are made, thoughts flash through the minds of the graduates. Memories of the past four years are recalled; the inexperience of being a freshman, the football games, the parties and friends, and especially the last year of being a "superior senior." But as the memories are sorted, plans for the future are suddenly brought to mind, and the past memories seem all too short. The future lies ahead of these students, waiting to be shaped and molded. Now, with diploma in hand, each graduate leaves the hall . . .

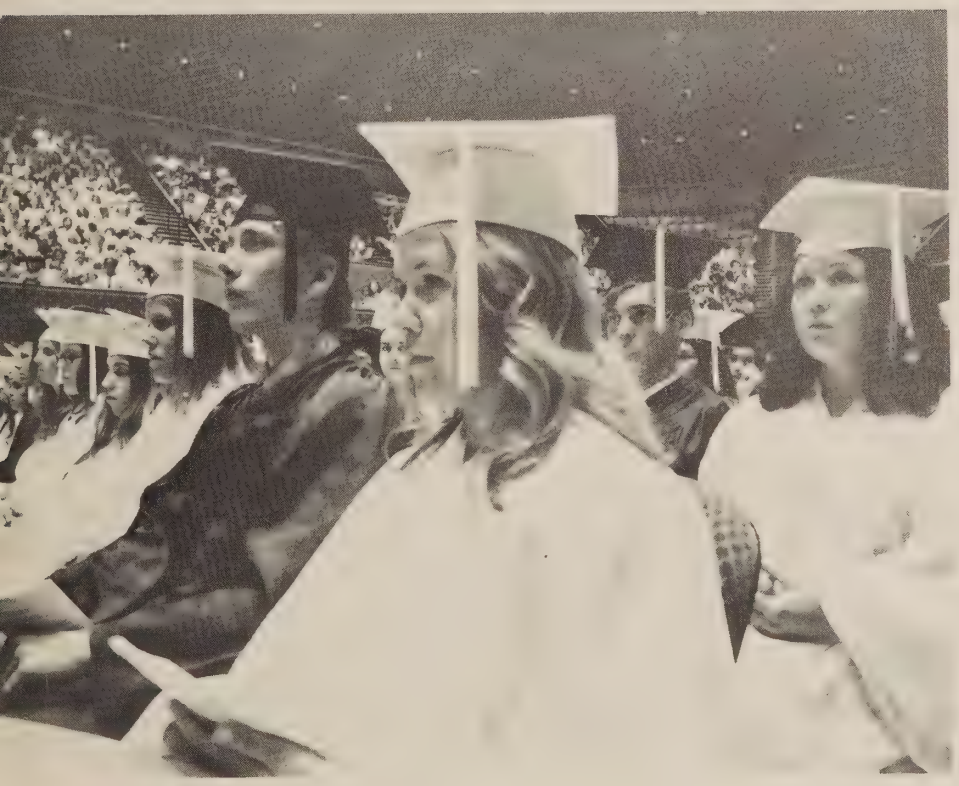

The Washington Cathedral, a majestic background for Baccalaureate services. *On a note of farewell,* Mr. Landes addresses the class of '72. *Seniors* take on their final role as high school students with a quiet eagerness.

Princesses highlight Homecoming Weekend

One of the saddest, yet busiest events to take place this year, was Homecoming Week, 1972. The theme was one of nostalgia, a collection of the past years at Mt. Vernon High School. Each class represented a different decade and recreated those years in the activities during the week. All the hard work and efforts were ended, when on the final day, the winners of the hall decorations and the floats were announced. That night, our losing of the football game to Hayfield High School was overlooked when the Queen, Barbie Sullivan, and her court were presented to the crowd. They then proceeded to parade around the field on the floats made by each class. The successful week was concluded with the Homecoming Dance.

Barbie Baker, Ellen Cancilla, Lesa Mense and Sarah Shut are the '72 homecoming princesses. *With a smile of exuberance,* Barbie Sullivan is crowned 1972 homecoming queen. *Princesses join their queen* as the sun sets.

As the sun sets

The "first homecoming" is experienced by the freshman court which included: Patty Goliash, Mark Duvarney, Suzanne Kline and Eddie Easton. *Need we say more* about the Junior class hall decorations? *A smiling group* including Doug Berry, MaryAnn Danforth, Sally Funck and Mr. J.R. Funck received approval from the Sophomore class.

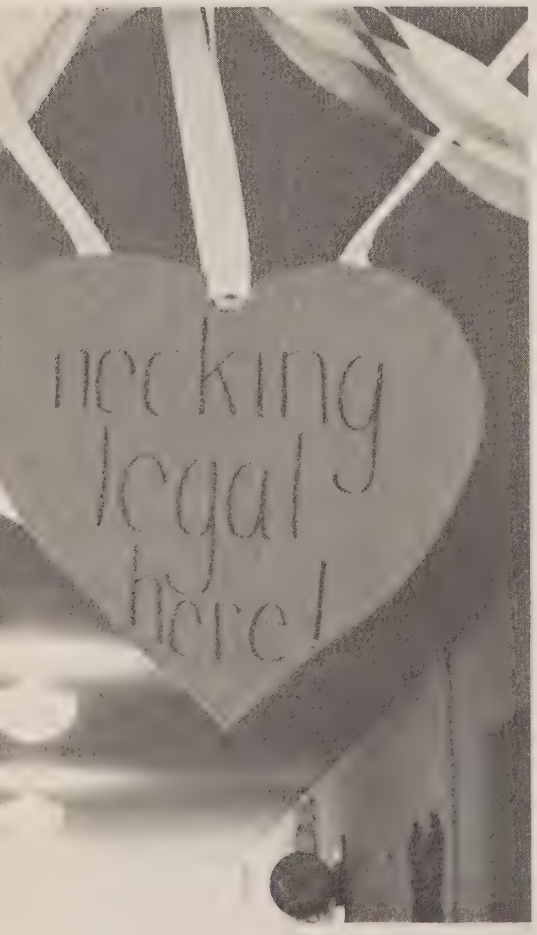

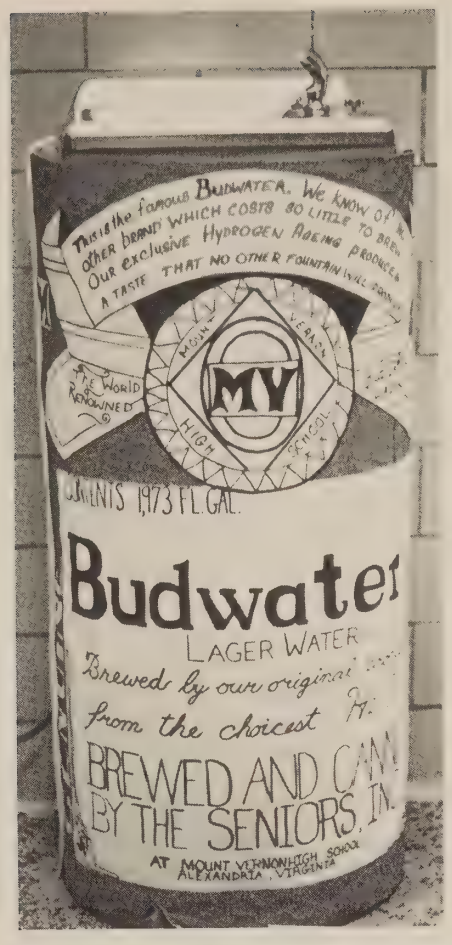

When you say Budwater . . . you've said it all. *The excitement of homecoming* is reflected in the faces of Lisa Smyth and Erin Thurman. *Erin Thurman, Tom Marfing, Lisa Smyth and Jim Fullerton* represented the Junior class.

A day to remember

MELVIN B. LANDES DAY

Over twenty-eight years of dedicated service were highlighted in October as the Board of Supervisors declared October 13, 1972 as Melvin B. Landes Day in Fairfax County. All due honors were presented to Mr. Landes including the Board proclamation and a letter written by Mrs. Pat Nixon.

Emotions ran high during the evening as the alumni returned to attend the football game. Halftime festivities included the singing of "The Battle Hymn," an oldtime favorite of Mr. Landes. A gala reception followed the game to conclude the evening's events.

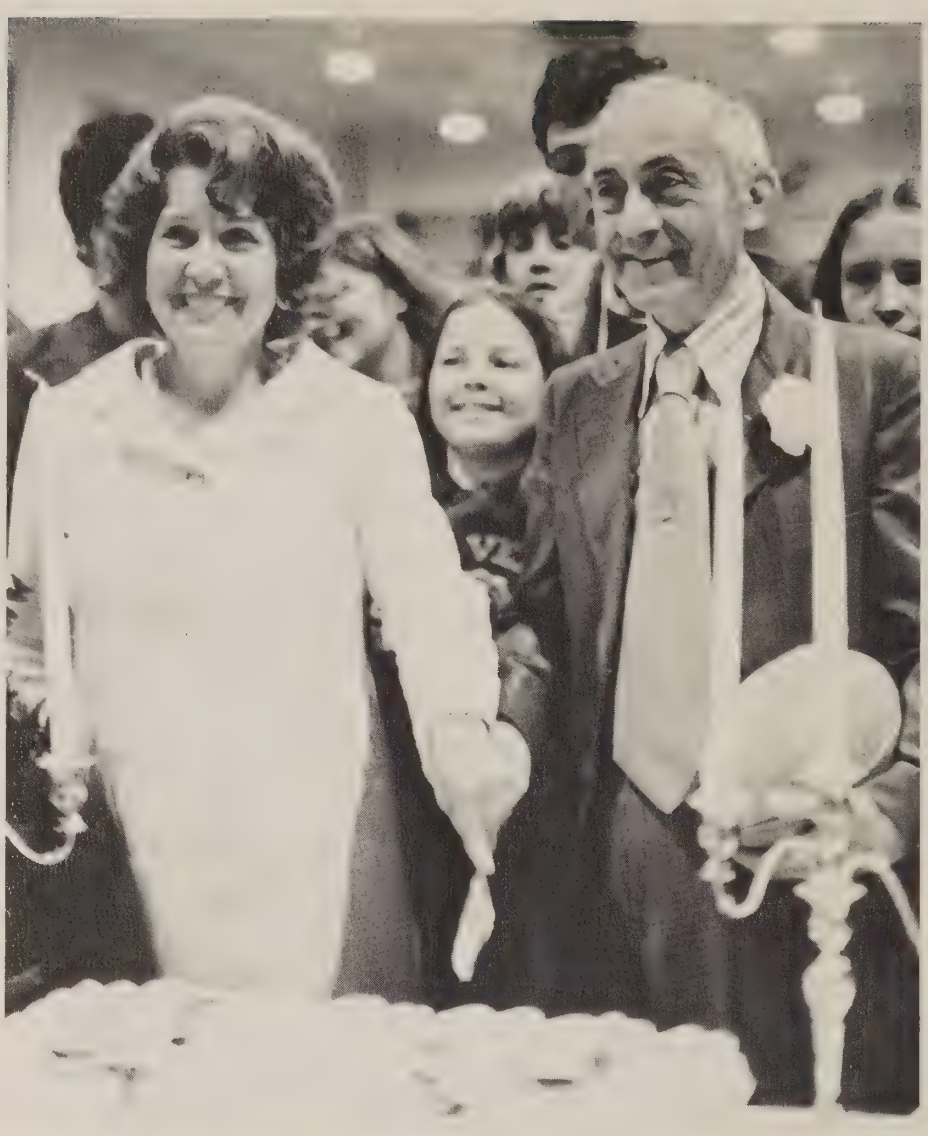

A decoratively iced cake awaits slicing by Mr. and Mrs. Melvin B. Landes, who regard the camera with beaming smiles. *The Mt. Vernon Chorus* dedicates "The Battle Hymn of the Republic" to their principal.

Barbie Baker marches off the field with Gile Roberts Jr., Mr. Landes's grandson, close at her heels. *With an emotional handshake* Mr. Landes accepts the autographed football, of the preceding game, from co-captain Brian Hodgson. *Mrs. Landes admires a gift* of silver from members of the faculty.

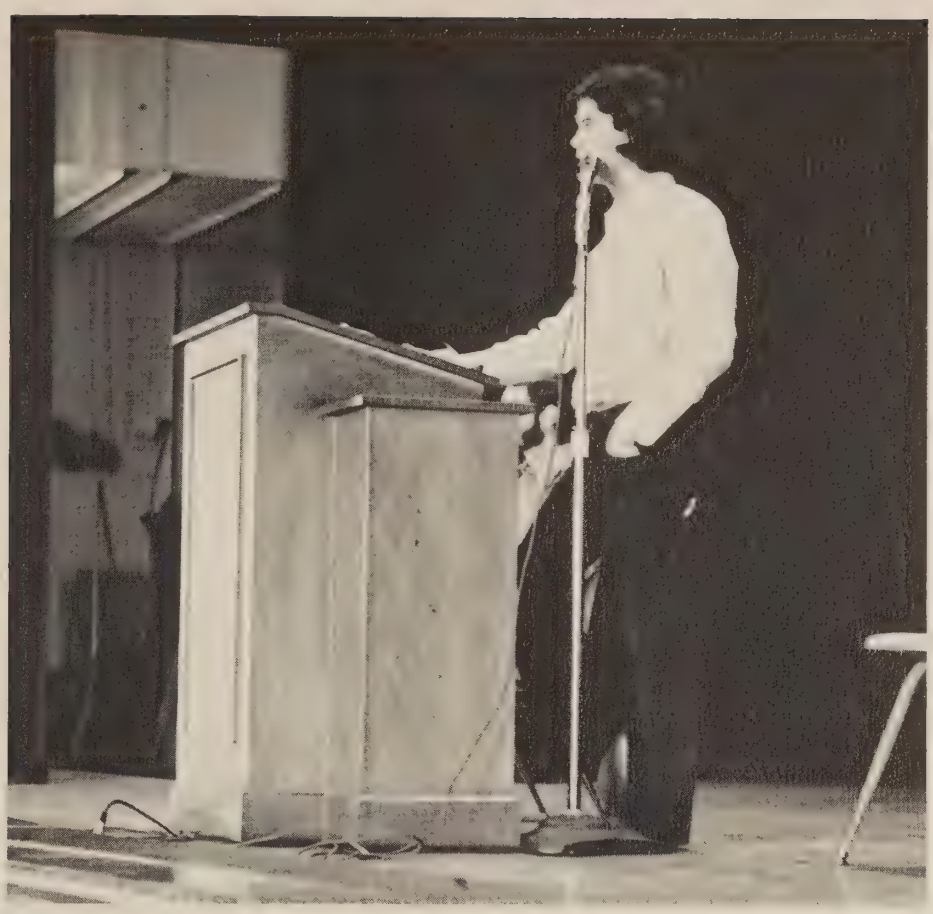

Potpourri

January 7, 1973—An audience of seniors received the pleasure of a performance by the United States Army Band. The band gave an in-depth professional look at jazz.

November 15, 1972—Members of the Fort Hunt student body, being helpful souls, "volunteered" to clean up graffiti, painted quonset huts and a trash filled football field. This "clean-up" day had been preceded by an attack of our rivals in an effort to keep alive the rivalry between Mt. Vernon and Ft. Hunt.

December 1, 1972—A first at Mt. Vernon! A folk-rock concert, sponsored by the SCA, featuring Breezewood and Truck, was presented in the school auditorium. Seven hundred students were present to chalk up a success in the SCA's favor.

December 8, 1972—Dan Ross, a student member of the School Board, presented a one-man assembly to the student body. His objective was to inform students of the plans being discussed at Board meetings. Among the topics discussed was the Pass-Fail system which went into effect the latter part of this year.

December 20, 1972—The Mt. Vernon Choral department presented its last Christmas Concert on the stage of old M.V. High. A crowded audience voiced their approval by joining the performers in our alma mater.

"To do easily what is difficult for others is the mark of talent."

TALENT SHOW

October 18, performing live on the Mt. Vernon stage, students displayed their varied talents. The spectrum of entertainment ranged from singing to dramatic acting. A special added attraction of the evening was the humorous quips provided by the MC, our own Mr. Landes. All together, the entertainers provided a very enjoyable evening for their audience.

"You should've seen my goldfish", exclaims Suzy Kelly. *Mike Yuhas* shows what can be done with a harmonica, a guitar, and a lot of talent. *Sharrelle and the Soul Sensation* set the beat for the evening's entertainment.

Dial "M" for mystery

There was a murder at Mount Vernon and you were there. You observed as the plans for the diabolical plot were revealed and you were surprised when, for some unknown reason, the plans failed. Such were the happenings at the drama production of "Dial M for Murder." Murders, lovers, "bobbies," and a bit of the English accent were the contents of the evening's show. A tremendous effort put forth by the entire crew resulted in a fine performance.

Max Halliday pleads for his lover's life. *Mrs. Wendice is interrogated* by the inspector as the true murderer watches. *Captain Lesgate tries to end it all* by strangling Mrs. Wendice.

"Pure as the Driven Snow"

DRAMATIC ARTS DEPARTMENT

Alas! The distressed heroine is caught in a web of heartfelt conflicts. The villian and his love for Purity dispell an era of mystery as Purity's well kept secret is hidden in her actions. "Pure as the Driven Snow," presented by the Mt. Vernon Drama Department, examined the typical heroine-villian conflict and revealed its comedy of manners. The well-known parts were characterized by melodramatic speeches and over-exaggerated actions aimed at humor. Maureen Quinn and Bill Easton performed in the leading roles and their characterizations were so real that the audience took sides with the heroine and actually booed and hissed the presence of the villian.

E.Z. Pickens of "Pickens' Pickles" introduces himself to the Logan's boarders, Allison Hewlitt and her mother Mrs. Etheline Hewlitt. *The hero of the play,* Leander Longfellow, chats with Zamah Logan while Jonathan Logan chuckles about the whole affair.

National Theater Company in special performance

The Mount Vernon High School stage was honored this year with a performance by the National Theater Company of Washington. Presented was the play "Barefoot in the Park" by Neil Simon about a newlywed couple, Paul and Corie. Living in New York, with frequent visits by "the mother-in-law," the newlyweds provided an evening of fun and antics. The company gave an overall excellent and enjoyable performance for the audience.

"Paul, you're crazy. You're going to fall. Please, please come back in here." Corie pleads with her husband after a lover's quarrel. *Slightly hung over,* Ethel is carried by her son-in-law into the apartment to sleep it off.

IT'S ACADEMIC TEAM

If a record has a diameter of 10.6 in. and revolves at a speed of 33 1/3 rpm, how many grooves are there on the record? Calculate the total number of grazys contained in a zlotny . . . Such are the questions that the Academic team studies. Drilling and preparing themselves for over four months out of the year, all of their practice goes towards their one chance when they will compete against other high schools. Hard work, diligence and a bit of the unusual are certainly characteristics of such a team.

Standing by the old original Mt. Vernon School are team members C. Snyder, D. Brady, J. Ward, J. Wolfe, and Mrs. Landgrabe, their sponsor. *Back-up members* K. Graham and S. Harnden research their information. *This cartoon drawing* was done by an admirer of the team?

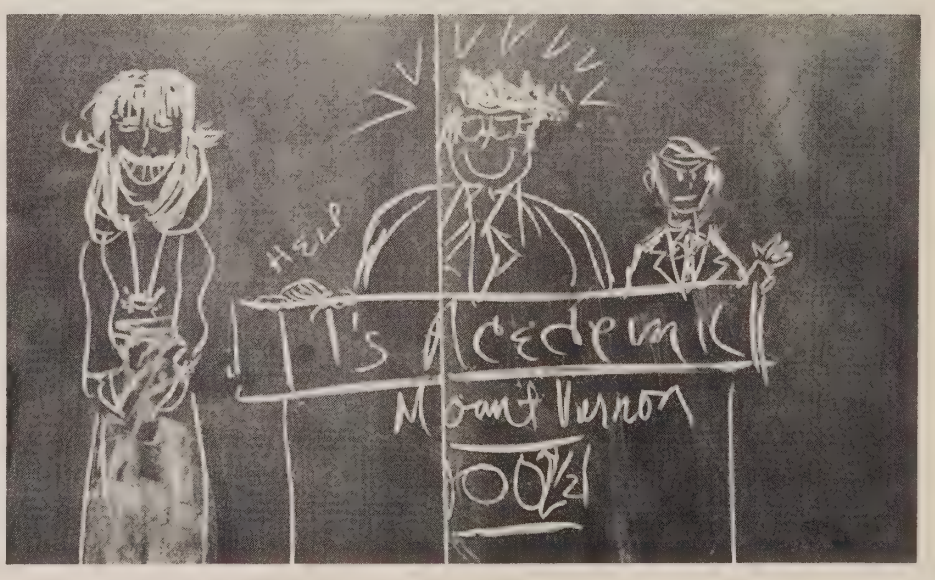

Around the school we are reflected in others

With laughter and tears, we see ourselves in other's activities. Together our ideas progress and our plans materialize. Solemnly, we accept our downfalls and eagerly acclaim our accomplishments.

Hide and go seek, starring Pat Zaice. *Measuring for caps and gowns,* is a big event in a senior's life. *Never lacking a smile,* George Ferguson has been a friend of the students for many years.

Women become Female Chauvinists

TWIRP WEEK

TWIRP or The Woman Is Required to Pay, whatever it's called, the result is the same. The shy young girl nervously submits her young man to the proposal of a date. Roles reversed, a week of festivities was planned by the Em Vee High Newspaper Staff. A Junior-Senior basketball game, a concert featuring "Fantasy", TWIRP packages including "hands-off" signs and Dress-Up and Dress-Alike days made a busy week to remember. TWIRP was in bloom.

Twirper Kathy Hall buys enough lollipops from Doug Wolff to last her sweetheart all week long. *Everyone waits* in anticipation for wrestler Max Lorenzo's attempt for a basket. *Calm, cool senior* Bob Beahm dribbles down court to the $26 dollar award for the winning class.

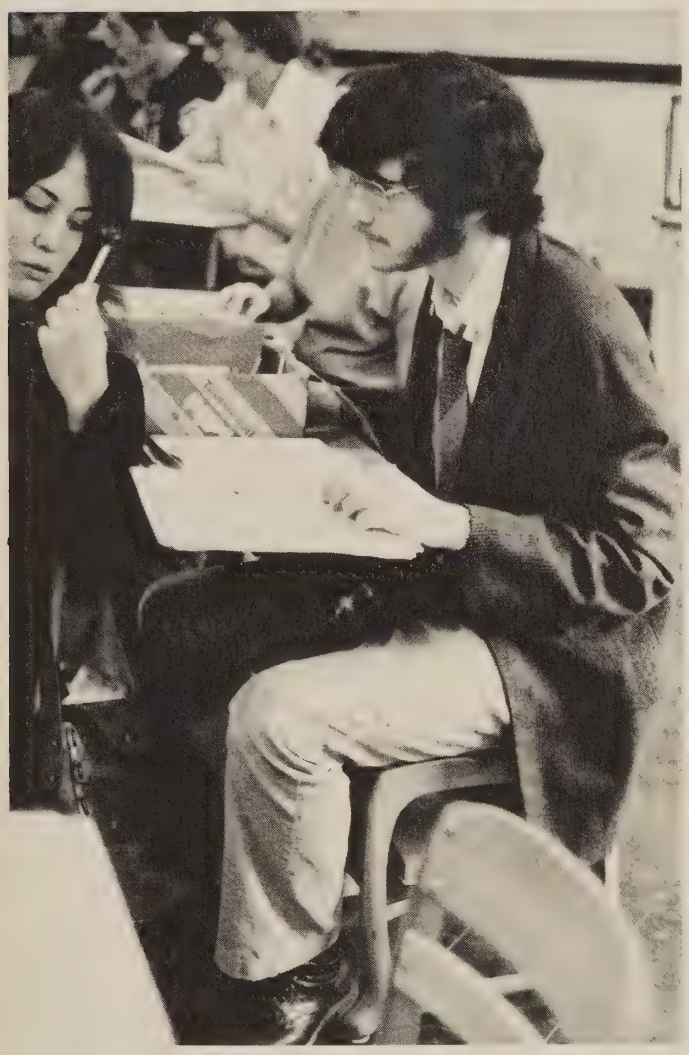

"This lollipop tastes awfully strange," remarks Lisa Pershing to lollipop salesman Roy Galiher. *This year, the female chauvinists* got a little out of hand when Jill Wilkens twirped Mr. Jones, leaving the Mount Vernon guys to wonder what was happening.

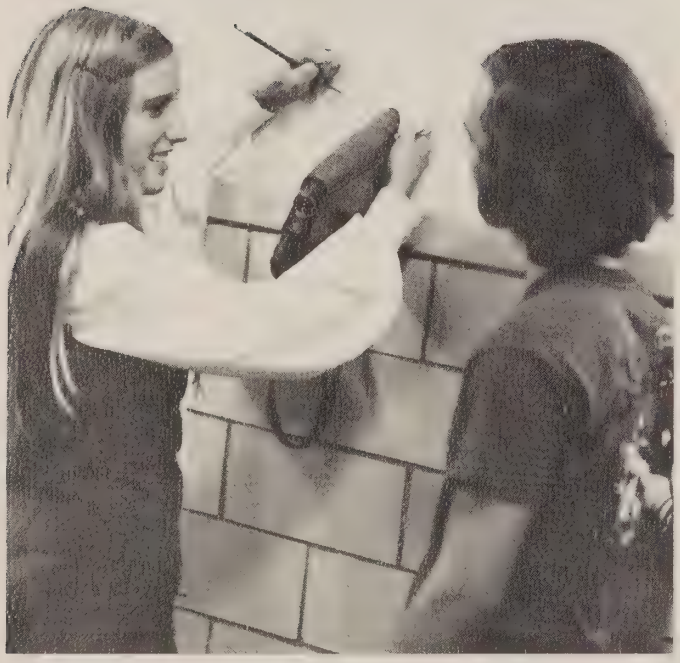

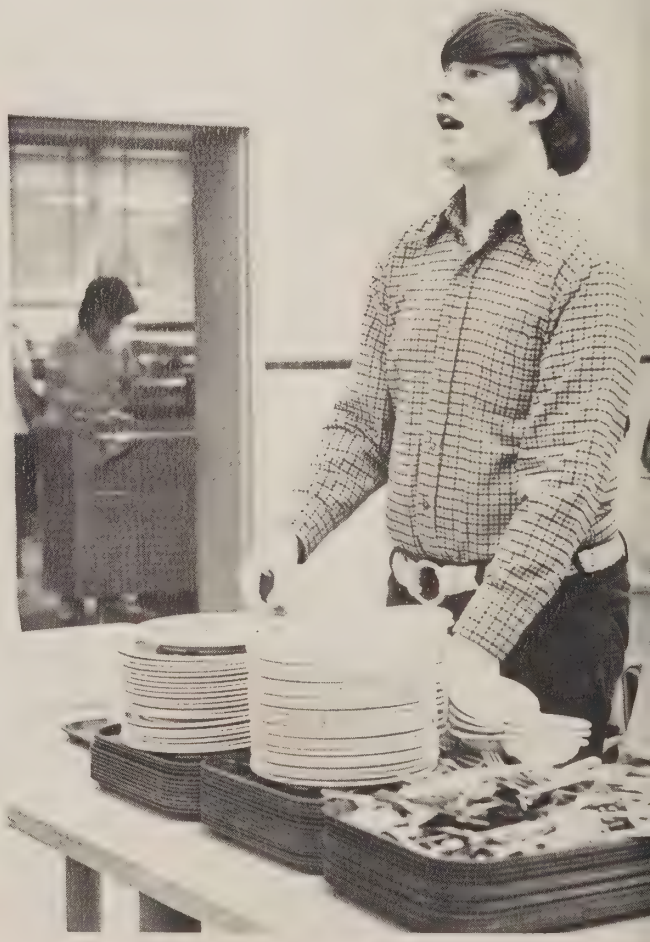

LUNCH

"Oh gross! Ketchup on macaroni and cheese? You've got to be kidding!"
"Sure, I've always eaten it this way. Besides, it kills the taste."
Lunchtime was the happy hour. It was finding out Sam Superstar had a date with Sally Socialite. It was watching the faces of the Freshmen hatefully glaring at the Seniors exercising their rights to "Senior cuts". Lunch was many things. It was finding out from third period what was on the "Cooley test". Remember springtime, and the delicious smell of hamburgers drifting across from the Dairy Queen? I remember standing in line in the Mount Vernon "Eat Shoppe" longing for a charcoal-broiled. I remember the huddled masses frantically getting that last drag from their cigarette. Despite drizzling rain, gusty winds, and the scrutinizing eyes of the "keepers-of-the-pen", these devotees never failed to appear. Lunch will always hold many memories. I'll remember forever the thrill of getting my nickel back, buying everything from candy canes to tickets, trying to finish my homework, and eating all in one chaotic half hour.

"The Plant"

Years from now as I walk the hollow hallways of my memory, I will pause a while and ponder over some empty desks in an empty classroom. I will recognize my seat, the one in the back, furthest from the teacher's watchful eyes. Nostalgia will creep over my brain. I will remember . . . The classroom, now cold and bare, was once warm and alive, filled with happy, although not always eager faces. My face was one of them, and I'll never forget what I learned there—knowledge not necessarily scholastic. Memories of tests just barely passed, homework only partially finished, and notes furtively exchanged across the aisles surge through my mind. Strangely enough, eager as I am to leave now, I know I will always cherish those moments in the classroom.

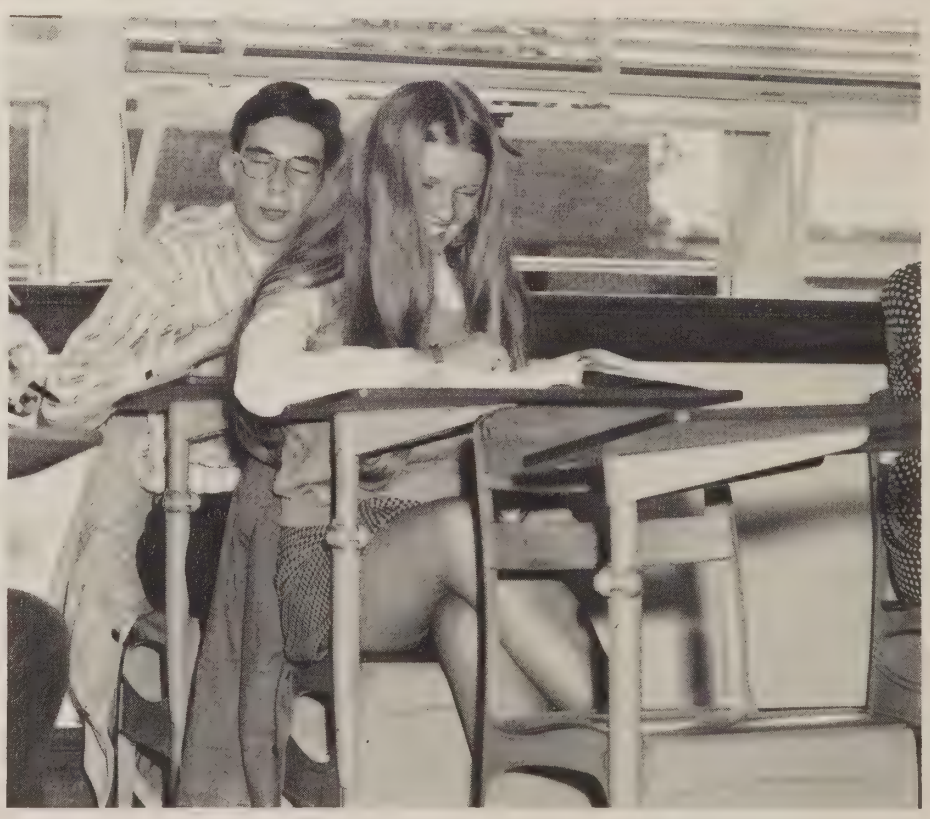

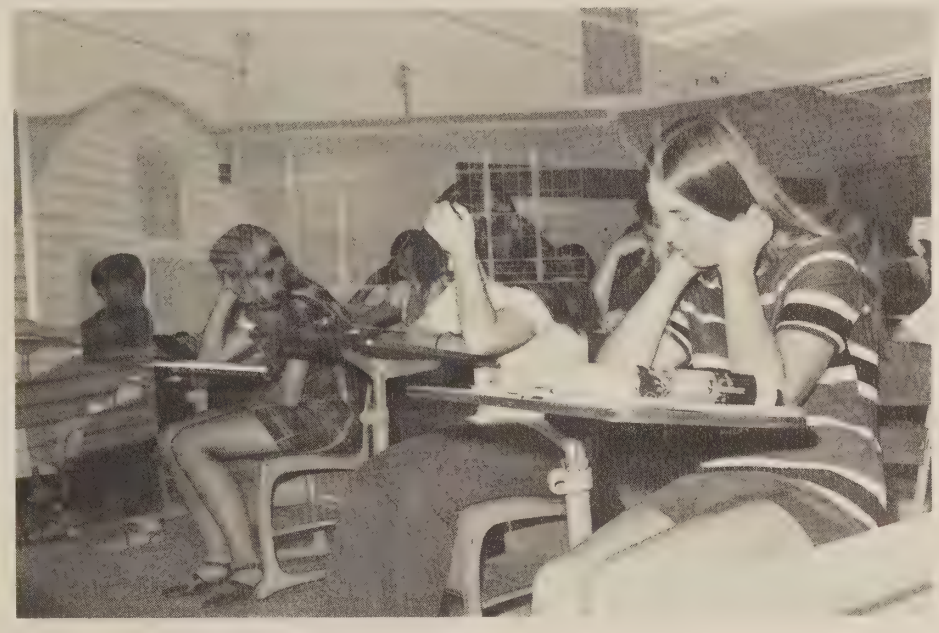

"Honeysuckle Village"

It's raining. Remember how it disrupted our day if we were fortunate to have an outside class—a quonset? Remember the moats that formed and how we jumped across, trying to clear the muddy water? I remember Mr. Landes saying, "Mount Vernon is the quonset king of the county". I remember some of those temporary buildings weren't really temporary after all. Mr. Skinner's quonset had been temporary since around 1950. Quonsets had their advantages as well as their disadvantages. The "huts" were air-conditioned in the winter and heated in the spring. We never understood why quonsets could not have fire drills too. We decided that if a fire did break out, we were already conditioned to withstand the heat. Although we often complained, the "village" broke the monotony of the day and gave to us . . . memories.

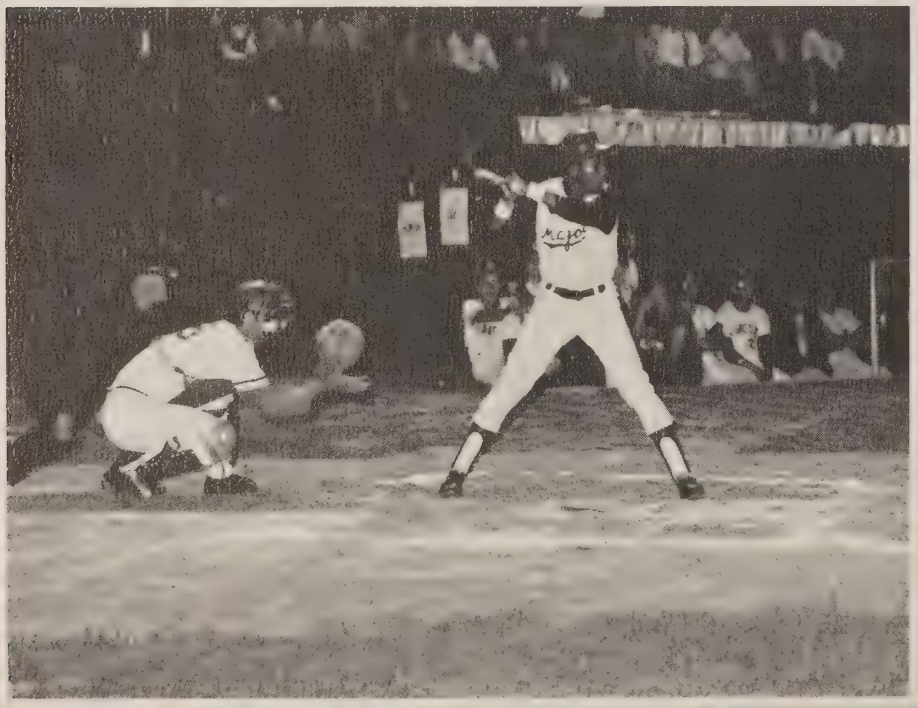

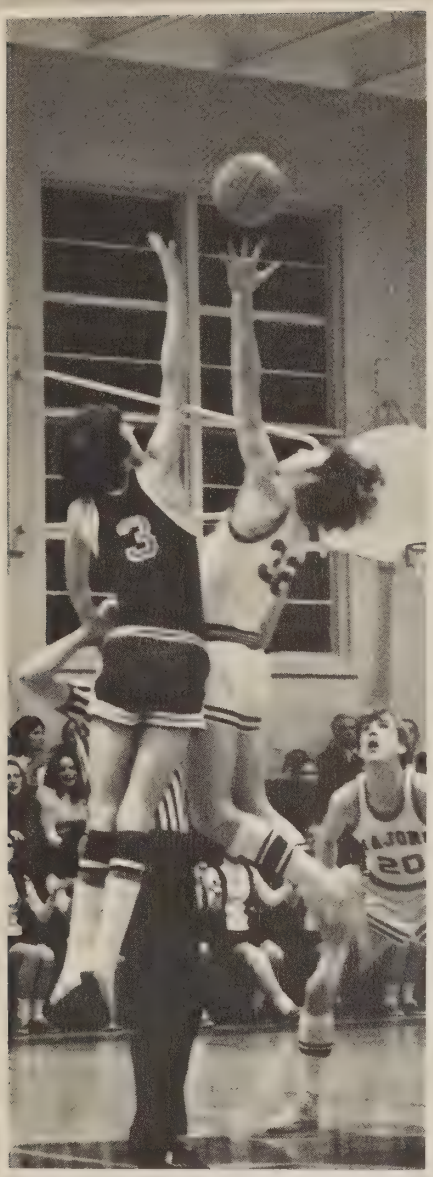

Sports

I struggle to remain

an individual,

while being a part of a team.

A spirit grows within

motivating me

to do my best,

leading me to victory

or defeat.

I learn to respect others

in the game of competition.

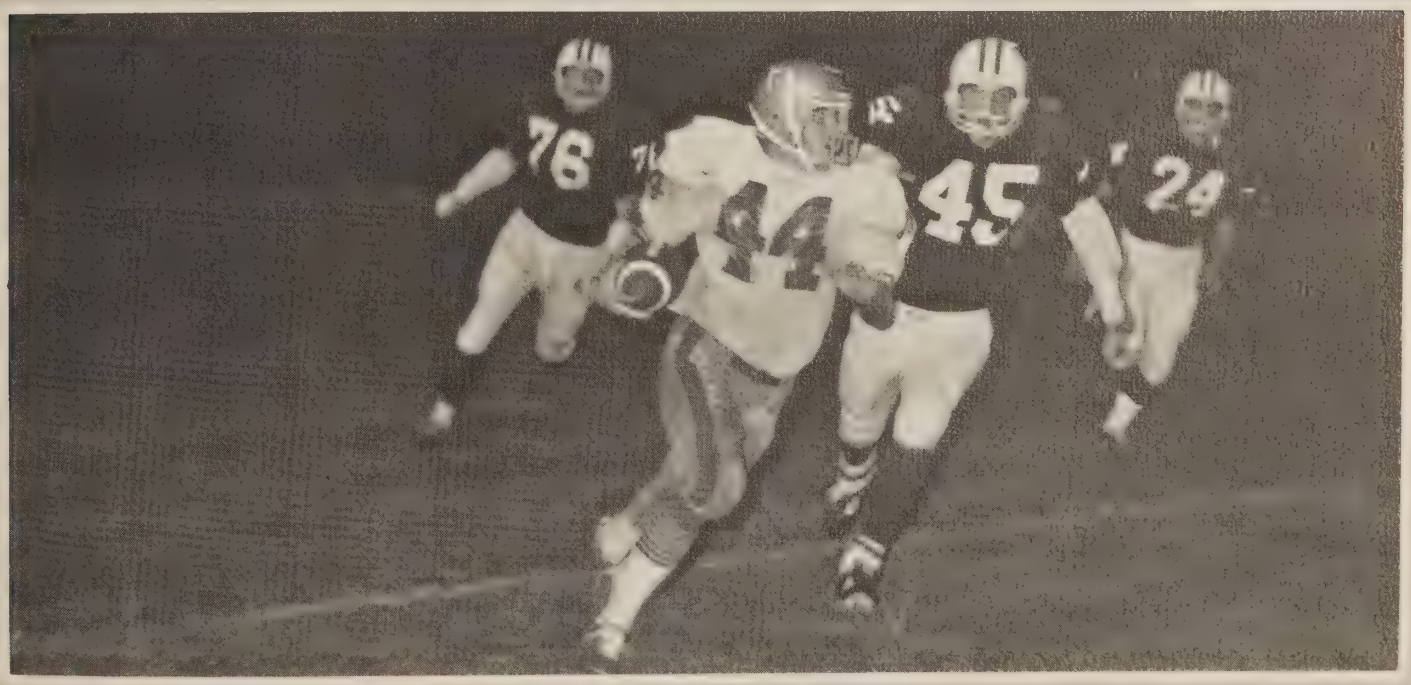

Donahoo and Oxendine lead team

Mount Vernon's varsity baseball team finally accomplished what they have long awaited—a winning season. The Majors were victorious in all of their nineteen games with the exception of a tie with Lee. Behind power hitters Dave Donahoo and Terry Oxendine, the team looked forward to winning the district title. Yet, they were defeated in a close contest with McLean during post-season competition, losing their chance at the title. With the return of several starters, MV can expect another winning season.

Coached by Pete Moore, daring Dave Donahoo takes a lead off first base.

ROW 1—Quinn, M.; Oxendine, T.; Bailey, J.; Pauley, R.; Fadely, T.; Jordan, B.; Scarce, A.; Harnden, S.; Rice, J.; Coorsch, B. *ROW 2*—Almes, C.; Roop, C.; Darden, S.; Guffy, M.; Swanson, S.; Donahoo, D.; Polhamus, R.; Taft, R.; Moore, P.; Jones, J.; Hobbs, B.; Hodges, M.; Jones, J.; Coach Yednock.

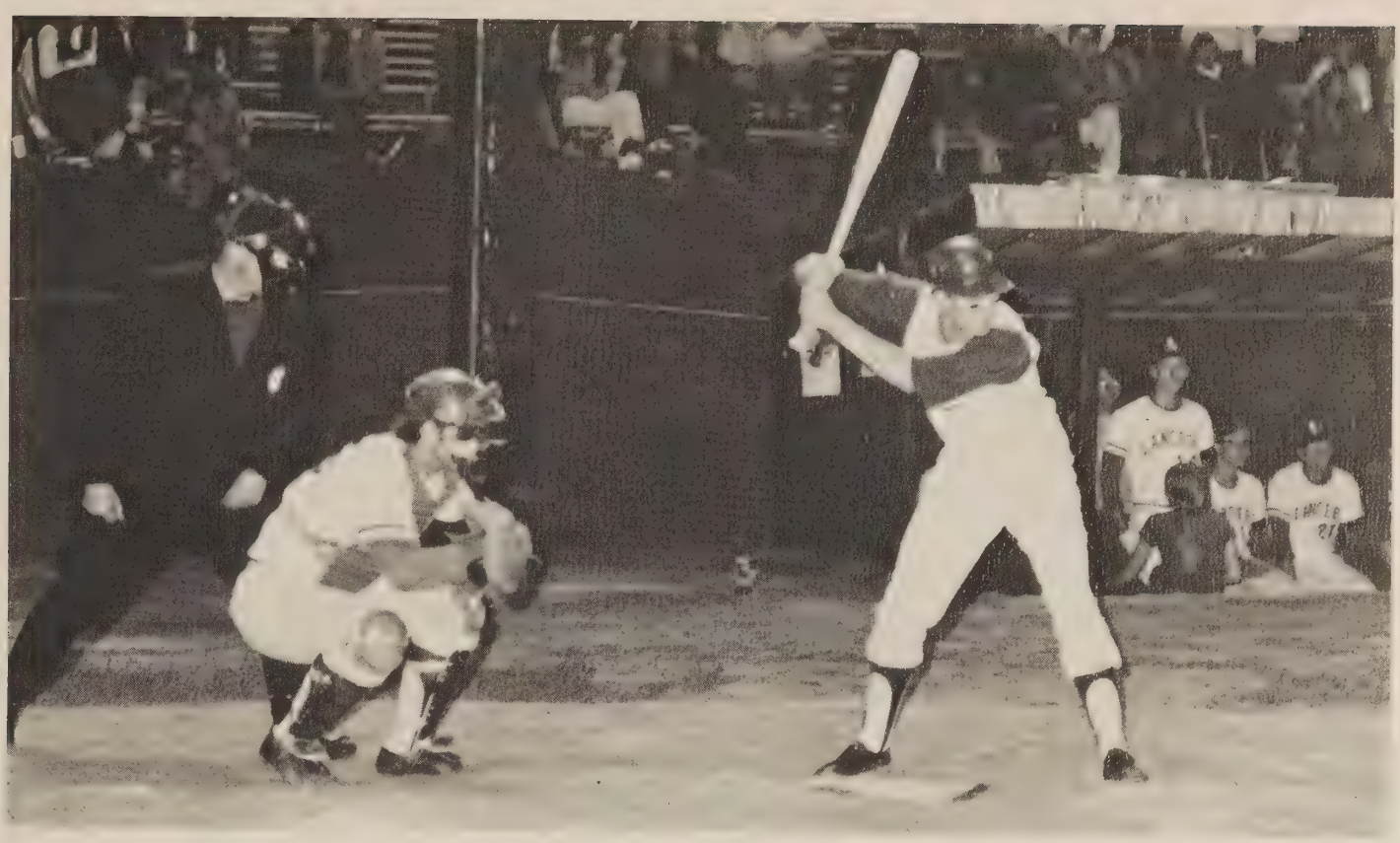

VARSITY BASEBALL

Mt. V.	11	Edison	2
Mt. V.	2	Springfield	1
Mt. V.	6	Groveton	4
Mt. V.	4	Fort Hunt	3
Mt. V.	6	Lee	2
Mt. V.	4	Hayfield	0
Mt. V.	3	McLean	3
Mt. V.	7	Edison	0
Mt. V.	8	Springfield	2
Mt. V.	4	Groveton	2
Mt. V.	3	Fort Hunt	2
Mt. V.	3	Lee	2
Mt. V.	5	Hayfield	1
Mt. V.	5	Wakefield	1
Mt. V.	10	Edison	1
Mt. V.	7	Springfield	6
Mt. V.	7	Groveton	5
Mt. V.	5	Fort Hunt	3
Mt. V.	2	Lee	1
Mt. V.	3	Hayfield	2

With his bat raised and feet planted, Jimmy Jones readies for the pitch. *In the bull pin,* pitcher Steve Harnden awaits the return of a ball.

JV BASEBALL

Mt. V.	6	Fort Hunt	7
Mt. V.	3	Lee	8
Mt. V.	2	Wakefield	5
Mt. V.	2	Hayfield	3
Mt. V.	9	Edison	10
Mt. V.	2	West Springfield	6
Mt. V.	11	Groveton	4
Mt. V.	19	Fort Hunt	0
Mt. V.	8	Lee	4
Mt. V.	5	Hayfield	6
Mt. V.	5	Wakefield	4
Mt. V.	5	Edison	6
Mt. V.	5	West Springfield	4
Mt. V.	4	Fort Hunt	0
Mt. V.	9	Groveton	1
Mt. V.	5	Lee	3

With a look of determination, pitcher Steve Tyson hurls the ball to the plate.

ROW 1—Thornton, W.; Summa, M.; Ellis, B.; Midkiff, B.; Rush, J.; Moore, D.; Hall, C. *ROW 2*—Hill, J.; Phillips, R.; Clubb, B.; Perkins, R.; McNaughton, K.; Myers, J.; Tyson, S.; Cook, D.; McWhinnie, H.; Donnellson, R.; Coach Foglio.

Girls prove their worth

Mount Vernon's varsity and junior varsity softball teams began their 1972 season with a double victory over Woodson. The varsity team greatly improved their record over last year's with six wins and four defeats. The junior varsity ended their season holding the same record. With the return of pitcher Pat Toomey and numerous other starters, the 1973 season holds many brilliant expectations.

SITTING—Hebert, S.; Guyer, P. *KNEELING*—Rice, A.; Colloins, L.; Taylor, C.; Kersey, C. *STANDING*—Nixon, D.; Simpson, P.; Dyer, R.; Cooper, D.; Toomey, P.; Vaughn, E.

VARSITY SOFTBALL

Mt. V.	17	Woodson	0
Mt. V.	8	Madison	15
Mt. V.	4	Edison	9
Mt. V.	6	Springfield	5
Mt. V.	10	McLean	2
Mt. V.	11	Hayfield	0
Mt. V.	0	Annandale	6
Mt. V.	4	Lee	18
Mt. V.	3	Groveton	1
Mt. V.	5	Fort Hunt	4

JV SOFTBALL

Mt. V.	13	Woodson	8
Mt. V.	2	Madison	6
Mt. V.	7	Edison	9
Mt. V.	3	Springfield	5
Mt. V.	17	McLean	6
Mt. V.	7	Hayfield	0
Mt. V.	2	Annandale	3
Mt. V.	23	Lee	18
Mt. V.	28	Groveton	16
Mt. V.	6	Fort Hunt	4

ROW 1—Dunn, L.; Day, P. *ROW 2*—Fadely, S.; Hipsley, C.; Greco, N.; Hutchinson, V. *ROW 3*—Foglio, D.; Davis, J.; Barros, I. *ROW 4*—Braun, K.; Midkiff, J.; Davis, K.; Sullivan, S.

Soccer team holds bright outlook for future

SOCCER			
Mt. V.	0	Langley	1
Mt. V.	1	Edison	0
Mt. V.	2	Springfield	0
Mt. V.	1	Groveton	2
Mt. V.	0	Fort Hunt	3
Mt. V.	2	Lee	0
Mt. V.	2	Hayfield	0
Mt. V.	0	Stuart	6

For the first time in the history of Mount Vernon, soccer became a recognized varsity sport. In their opening season, the team showed a good deal of promise as they finished with a 4-4 record. Led by captain Mike Callahan, the squad entered district competition but was defeated in a much disputed match against Groveton. Next year's team looks forward to a good season with several returning lettermen.

ROW 1—Vigen, D.; Welch, K.; Hedgepeth, D.; Easton, B.; Blair, T.; Bauer, R.; Gregorie, S. *ROW 2*—Ratkus, J.; Currie, L.; Mulford, C.; Frear, R.; Paap, L.; Gregorie, S. *ROW 3*—Tongue, B.; McCurdy, A.; Mathews, R.; Pieredes, G.; Allred, R.; Symmes, S. *ROW 4*—Coach Linder; Callahan, M.; Pierpoint, J.; Daolous, B.; Pfanzelter, J.; Wolfe, D.

Led by senior Joe Pfanzelter, the Majors pursue an elusive soccer ball. *Leaping high into the air,* Larry Paap readies for the return of an earthbound soccer ball. *An unidentified Major* uses his head while Mike Callahan strikes a sensuous pose in an effort to distract the Hawks.

Muck takes State

VARSITY TRACK

Mt. V.	98	Groveton	33
Mt. V.	43	Edison	88
Mt. V.	72	Hayfield	54
Mt. V.	73	Fort Hunt	58
Mt. V.	35	West Springfield	96

JUNIOR VARSITY TRACK

Mt. V.	93	Groveton	5
Mt. V.	46	Hayfield	63
Mt. V.	55	Fort Hunt	63
Mt. V.	54	West Springfield	63

Tom Douglas . . . faster than a speeding bullet—more powerful than a locomotive . . .

Victory does not come easily—but those who work to achieve the goal of victory, eventually succeed. The track team, faced a season full of tough competition. But they continued to struggle through and achieve. Under the careful guidance of Coach Grove, the track team produced winners every time. From District, to Regionals, to the first state champion in Mount Vernon History (Steve Muck, 880,1:55.6).

ROW 1—Elliott, F.; Jeter, T.; Swanson, C.; Douglaus, T.; Maple, R.; (co-captain); Rice, G.; Bryson, R.; Whetzel, H. *ROW 2*—Townsend, R.; (co-captain); Robbins, C.; Miller, D.; Swanson, E.; (co-captain); Muck, S.; Wasiak, D.; Kelly, D. *ROW 3*—De Haven, K.; Kline, W.; Kline, R.; Hodgson, B.; Carroll, S.; Samples, M.; Casassa, M.

Ever seen a Hog fly?!? *Crouched at the starting line,* trackman Dave Hipsley awaits the sound of the gun.

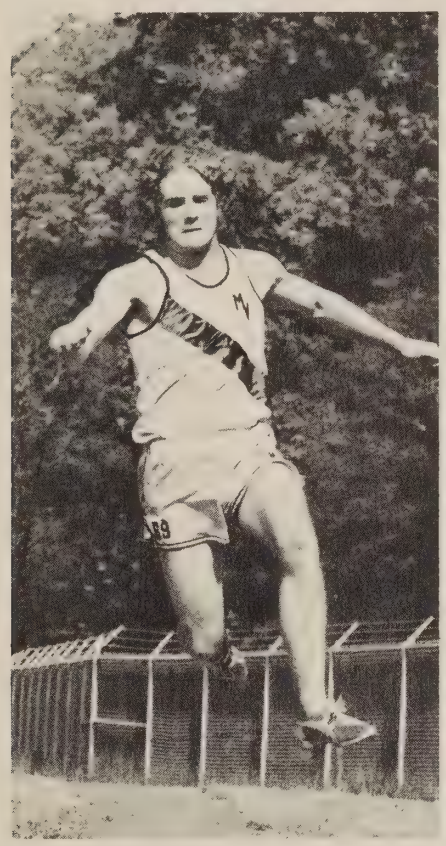

Grazin' in the grass, trackmen Dave Kelly, David Mills and Mark Samples await their chance to compete.

Gymnasts take fifth in State

Mount Vernon's boys gymnastics team, captained by senior Richard Collela and under the direction of Coach Faulk, boasted an outstanding record for the 1972 season. With only two defeats for the entire season, the gymnasts captured the District and County Titles and placed third in regional competition. For the first time in her history, Mount Vernon held home gymnastic meets, which attracted many new spectators. Mount Vernon can look forward to a very promising 1973 season, with the return of high scoring David Brady and Mark Hanley, along with several other lettermen.

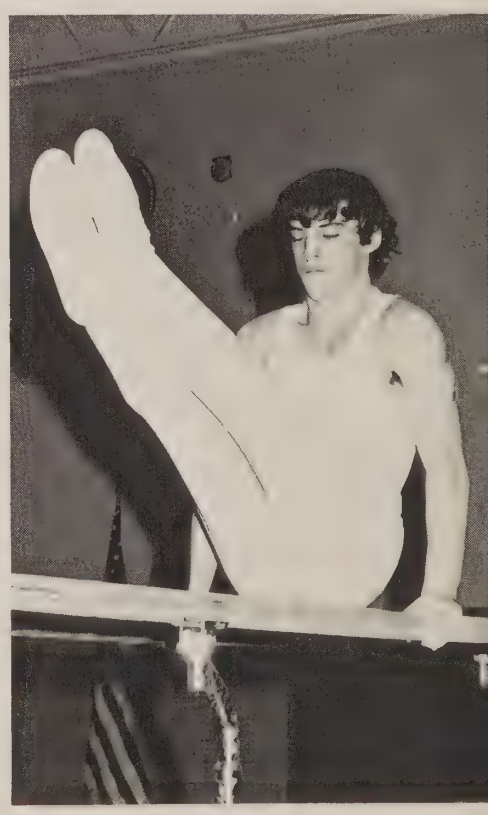

To steady the rings requires strength and determination as Captain Rich Collela demonstrates. *With a tremendous energy* of speed, Jeff Fox leaps from the board to a somersault vault over the horse. *Muscles taut,* Mark Hanley holds an L-seat above the bars.

GYMNASTICS

Mt. V.	64	Yorktown	96
Mt. V.	75	Wakefield	86
Mt. V.	64	Hayfield	53
Mt. V.	66	Herndon	52
Mt. V.	70	Robinson	52
Mt. V.	86	Woodson	85
Mt. V.	87	Williams	22
Mt. V.	89	Robinson	68
Mt. V.	77	W-L	75

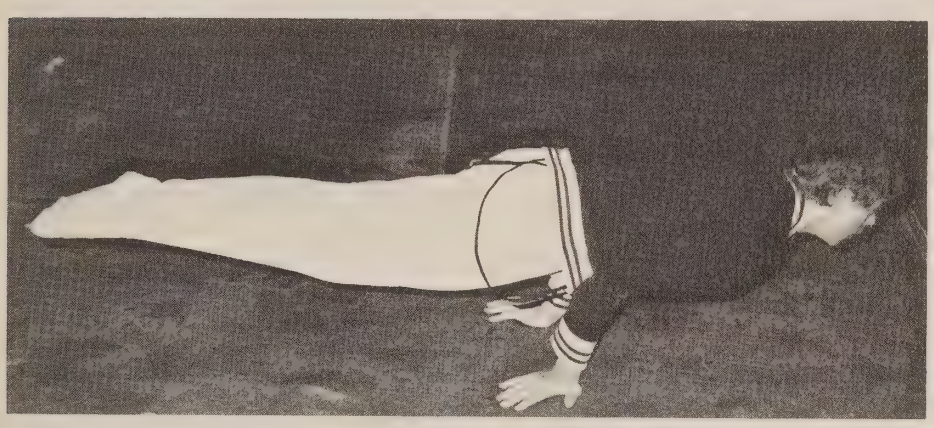

To remain in motion above the side horse proves no challenge to perfectionist Dave Brady. *Davey Looft* practices one of the more difficult moves in floor ex, a gut lever.

ROW 1—Conover, J.; Blackwelder, E.; Brady, D.; Looft, D.; Thompson, E.; Creekmore, T.; Lieto, T. *ROW 2*—Barker, R.; Hanley, M.; Wilson, E.; Fox, J.; Kernan, S.; Wunderley, D.

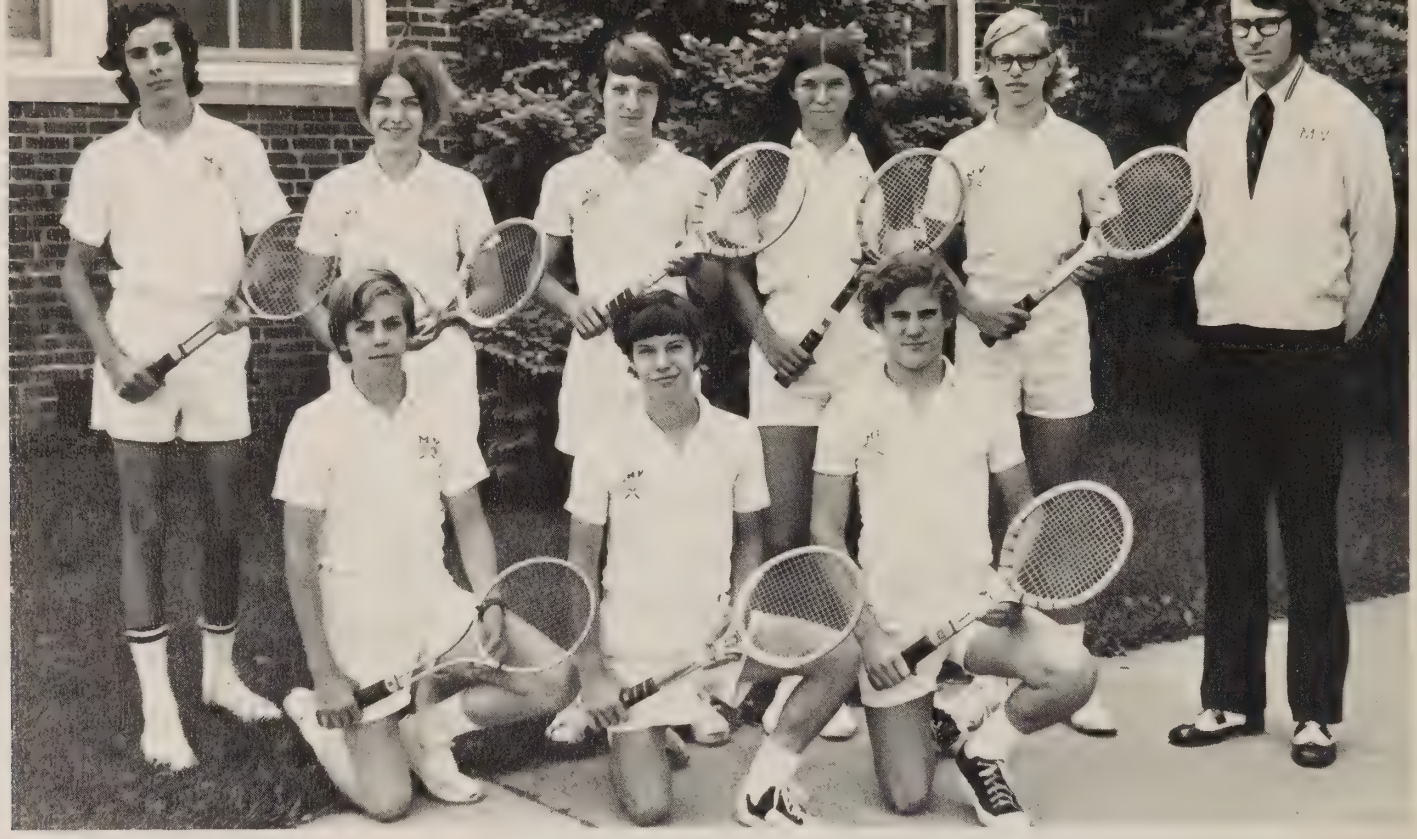

Varsity Tennis: ROW 1—Olsen, R.; Vonier, J.; Wesley, W. *ROW 2*—Shanahan, D.; Woods, D.; Peters, S.; Nye, G.; Shultz, E.; Coach Snell.

Majors

JV Tennis: ROW 1—Coxe, D.; Murray, R.; Gransbeck, S. *ROW 2*—Atkins, D.; Rico, M.; Aiken, B.; Folluo, C.; Barker, M.; Coach Bienert.

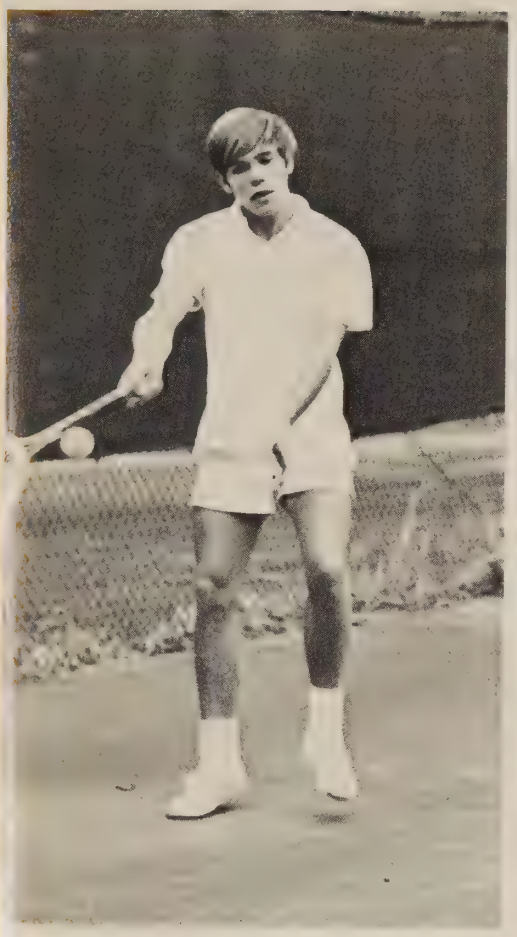

Keep that ball bouncing

The 1972 tennis season opened with the familiar rhythmic thudding of balls bouncing from racket to racket. For the first time, Mount Vernon had a co-ed junior varsity team, guided by Coach Snell and Coach Bienert. Hard practice and teamwork proved worthwhile for John Vonier and Ernie Schultz as the duo placed first in the Gunston District Doubles Tournament and third in the Northern Region. Vonier also captured second place in Gunston District singles competition. The future of M. V.'s tennis team looks to be a bright one, with the added experience of many members and the availability of several new courts.

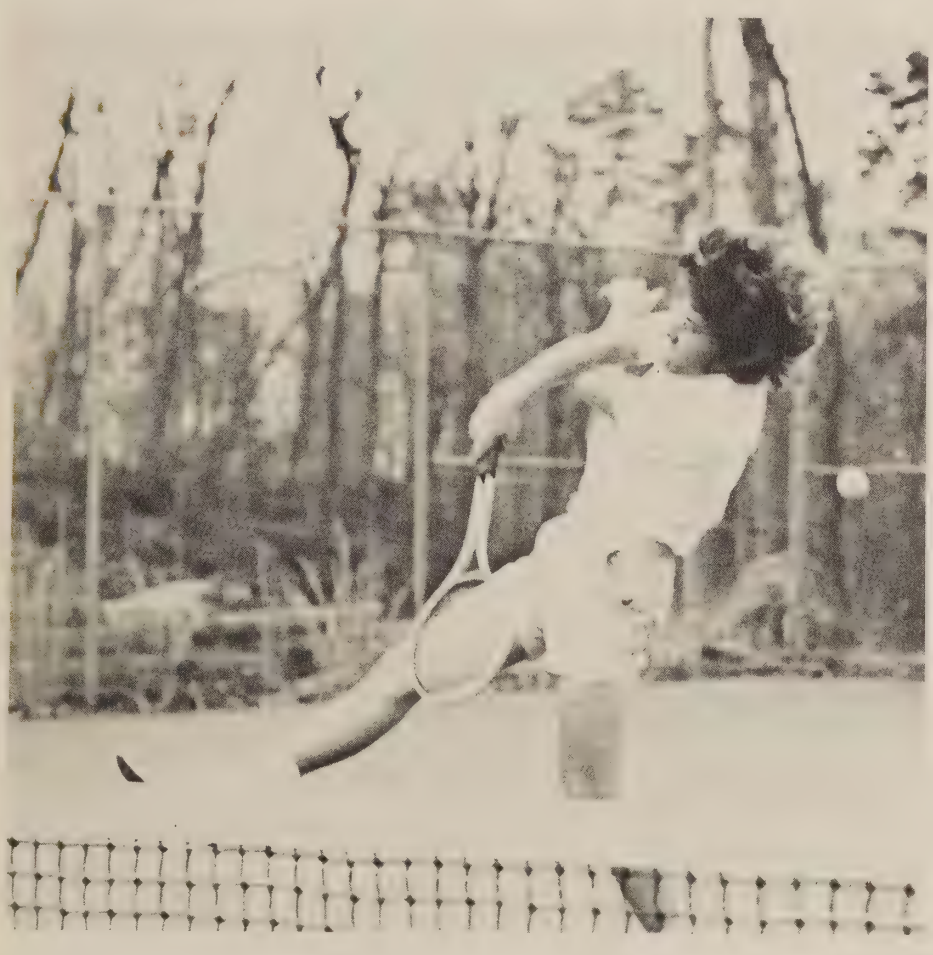

VARSITY TENNIS

Mt. V.	7	Lee	2
Mt. V.	3	Springfield	6
Mt. V.	3	Hayfield	6
Mt. V.	3	Groveton	6
Mt. V.	2	Fort Hunt	7
Mt. V.	9	Lee	0
Mt. V.	7	Edison	2
Mt. V.	6	Hayfield	3
Mt. V.	3	Fort Hunt	6

John Vonier demonstrates the fine points of serving. *Greg Nye tried and* he couldn't do it . . . but he didn't give up.

Majors struggle through frustrating season

September 8, 1972—M.V.'s varsity football team dashed onto the field with high expectations for the upcoming season. With 24 returning lettermen, the squad was rated as one of the best in the Northern region. In their first contest, the Majors were handed a disheartening 40-0 defeat by Fairfax. The team then bounced back and were victorious in their two following contests and hopes for a winning season began to rise again. But after losing to T.C. Williams by a wide margin, the squad dropped two more decisions. In both instances, the Majors outplayed their opponents statistically, but fatal mistakes cost them the victories. The team ended their losing streak in a tie with Lee, but were defeated in their three remaining contests. Hopefully, in 1973 the team will better this year's 2-7-1 record and retain their rightful place as a champion.

"Mama told me not to come!" . . . the Crunch Bunch.

"Tip toe through the tulips" . . . Barry Moffitt.

VARSITY FOOTBALL

Mt. V.	0	Fairfax	40
Mt. V.	7	W.-L.	6
Mt. V.	15	Springfield	7
Mt. V.	46	Williams	6
Mt. V.	6	Edison	8
Mt. V.	0	McLean	14
Mt. V.	6	Lee	6
Mt. V.	6	Hayfield	32
Mt. V.	6	Groveton	7
Mt. V.	0	Fort Hunt	6

Tri-captains—Bauer, Rick; Hodgson, Brian; Swanson, Steve.

ROW 1—Pfanzelter, J.; Farwell, F.; Pauley, R.; Moore, P.; Lorenzo, M.; DeHaven, K.; Anderson, D.; Leisner, J. *ROW 2*—Myers, J.; Cook, D.; Paap, L.; Novak, M.; Bailey, J.; Moffitt, B.; Ratkus, J.; Cole, T. *ROW 3*—Pietrovito, A.; Hippler, K.; Squires, M.; DuVarney, J.; Vigen, D.; Darden, S.; Hanley, M.; Ellis, B. *ROW 4*—Barron, J.; Clubb, B.; Hildreth, J.; Hodgson, E.; Dyer, J.; Keeler, G.; Daolous, B.; Swanson, C.; Gibson, C. *ROW 5*—McSurley, B.; Curtis, R.; Childers, B.; Midkiff, B.; Kazlausky, J.; Samples, M.; Wooton, B.

"Something in the way he moves" . . . Richard Pauly.

"A boy named Swo" . . . Steve Swanson.

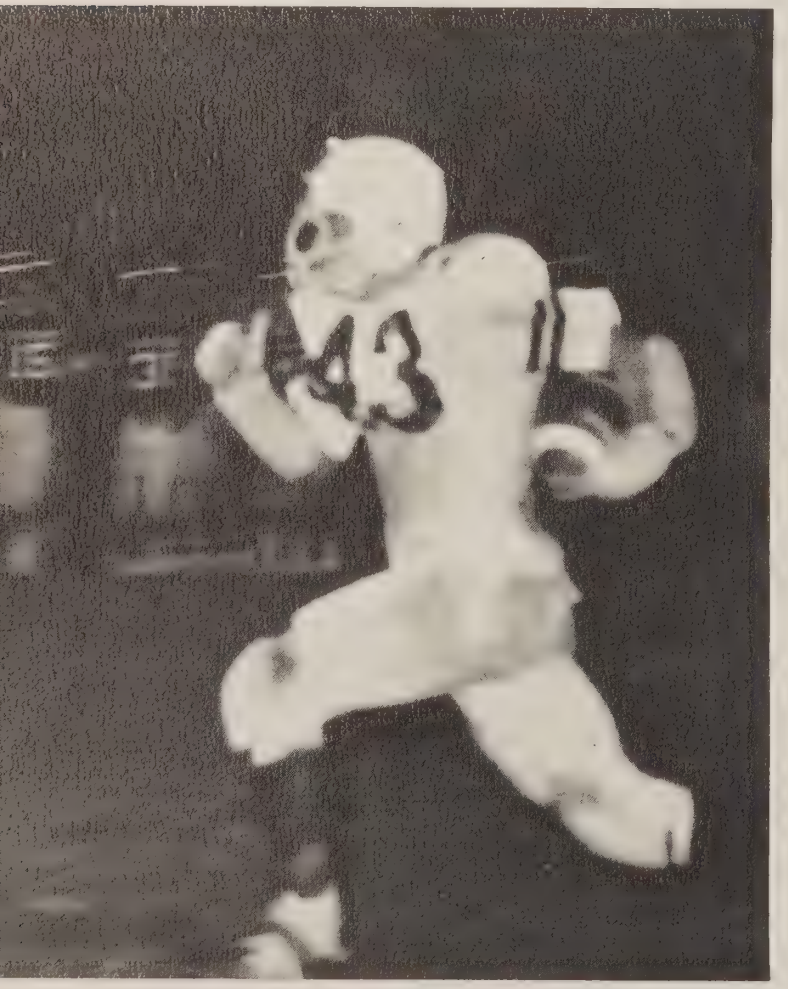

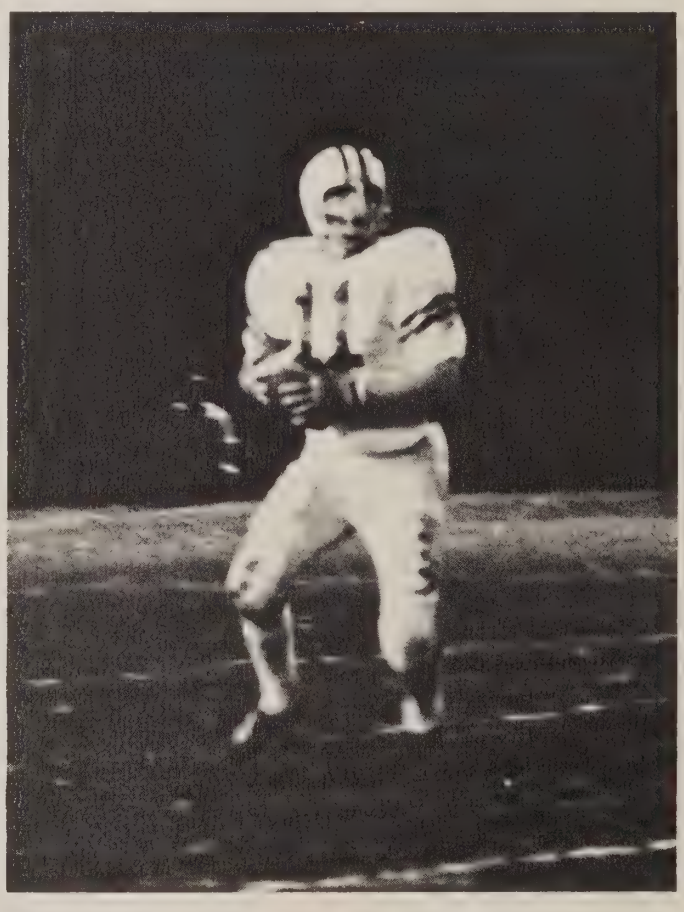

"Alone Again Naturally" . . . Larry Paap.

"Leader of the Pack" . . . Brian Hodgson.

"Just dropped in" . . . Steve Swanson and Craig Swanson.

"Here we come" . . . Jim Ratkus, Bart Ellis, Brian Midkiff.

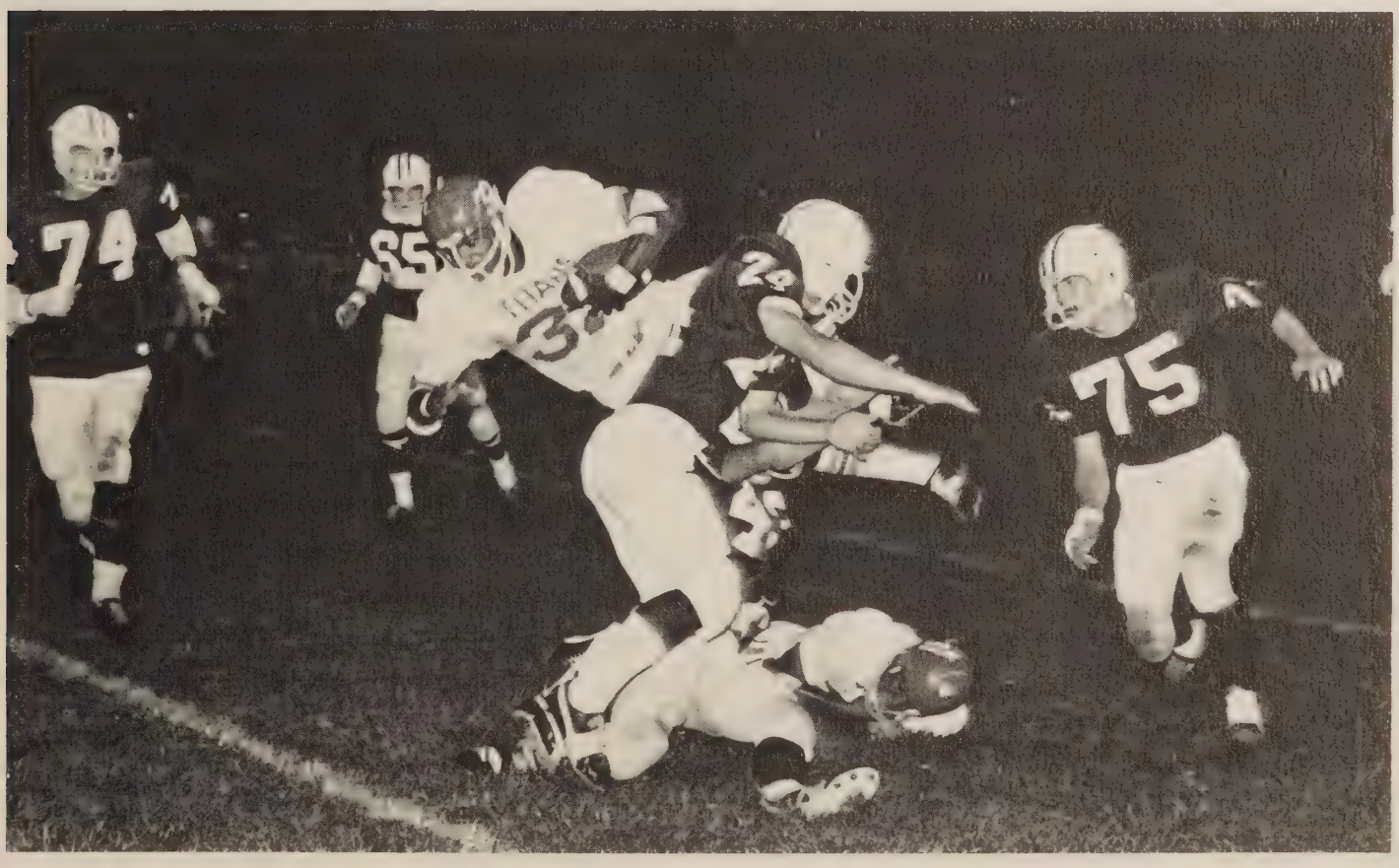

"Along comes Danny" . . . Danny Anderson.

"I gotcha ya ahuh, huh" . . . Rick Bauer.

"Come together . . . right now . . . over me."

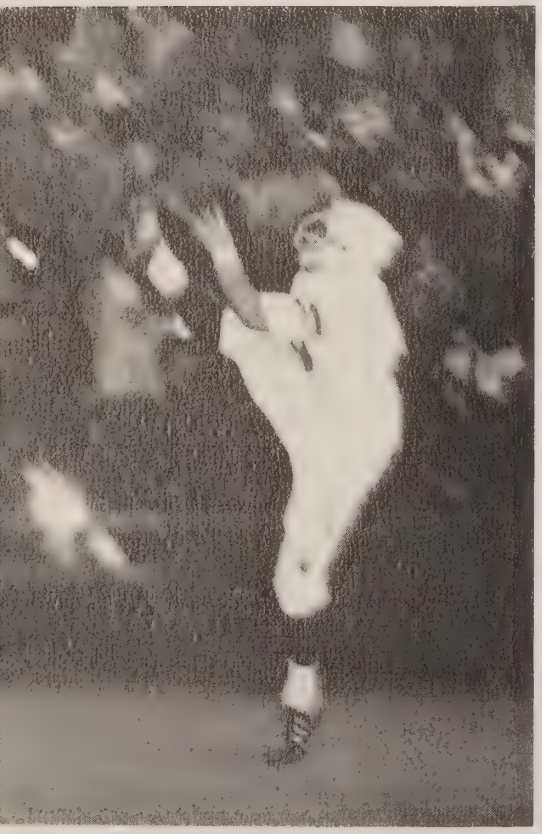

"Up, up and away" . . . Larry Paap.

JV FOOTBALL

Mt. V.	7	G.W.	32
Mt. V.	0	Hammond	35
Mt. V.	12	Edison	14
Mt. V.	0	Hayfield	28
Mt. V.	0	Springfield	33
Mt. V.	6	Groveton	8
Mt. V.	0	Fort Hunt	21

FRESHMAN FOOTBALL

Mt. V.	12	Hammond	0
Mt. V.	18	Edison	6
Mt. V.	12	Springfield	0
Mt. V.	6	Groveton	12
Mt. V.	0	Fort Hunt	6
Mt. V.	6	Hayfield	16

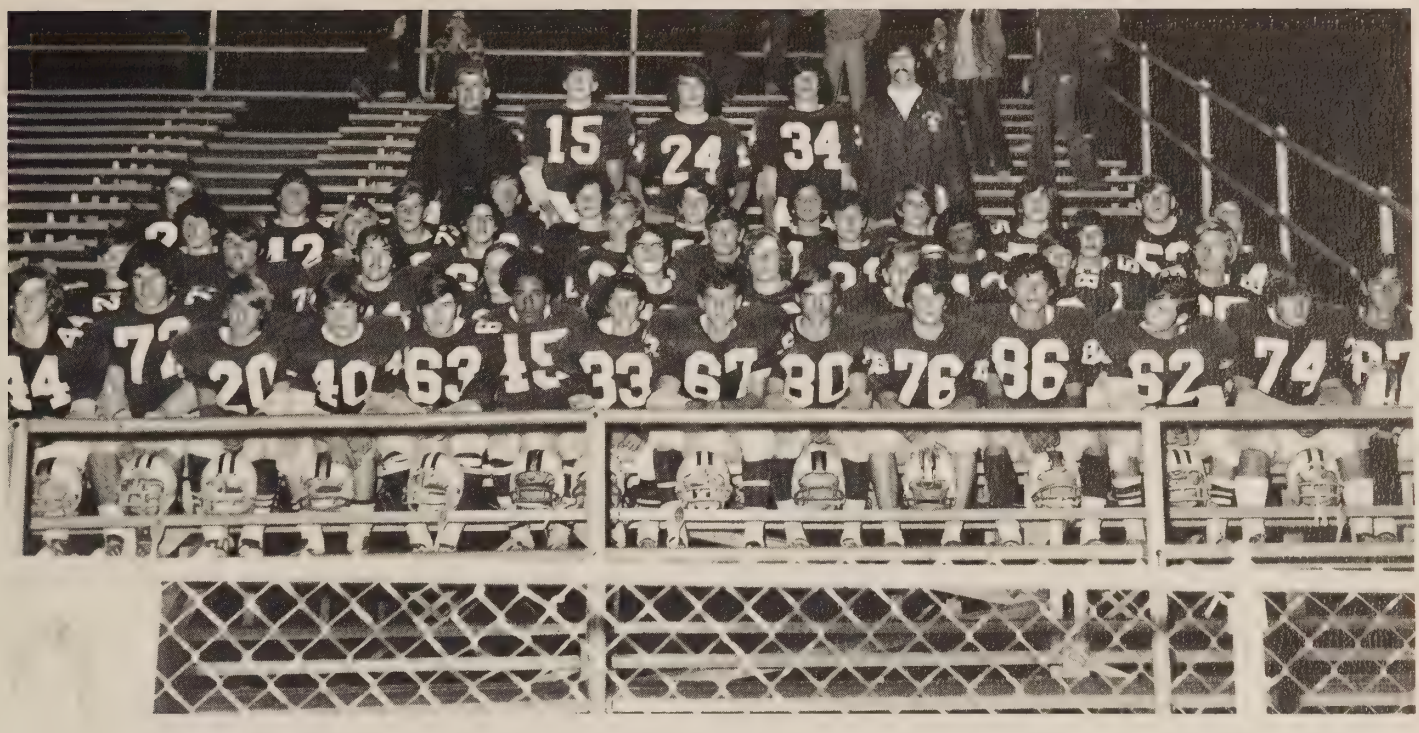

ROW 1—Thorton, W.; Tyson, S.; Hall, C.; Debiase, M.; Foster, T.; Jeter, T.; Murray, R.; Jewel, R.; Dyer, P.; Hudson, P.; Loy, W.; Childers, R.; Nicholson, B.; Stork, P. *ROW 2*—Butler, D.; Price, M.; Perkins, S.; Barker, M.; Key, F.; Walters, J.; Barr, M.; Donaldson, R.; Scruggs, W. *ROW 3*—Quinn, M.; Link, J.; Corts, T.; Bowen, R.; Hall, K.; Tribble, T.; Mahoney, J.; Freaney, J.; Bartenan, J. *ROW 4*—Recore, M.; Thomas, C.; Cook, H.; Hunn, M.; Rowland, E.; Loweder, J.; Richter, D.; Rock, D.; Parchinski, P.; Galvaez, P. *ROW 5*—Coach Foglio; Barry, D.; VanDyke, J.; Bass, J.; Coach Gaudreault.

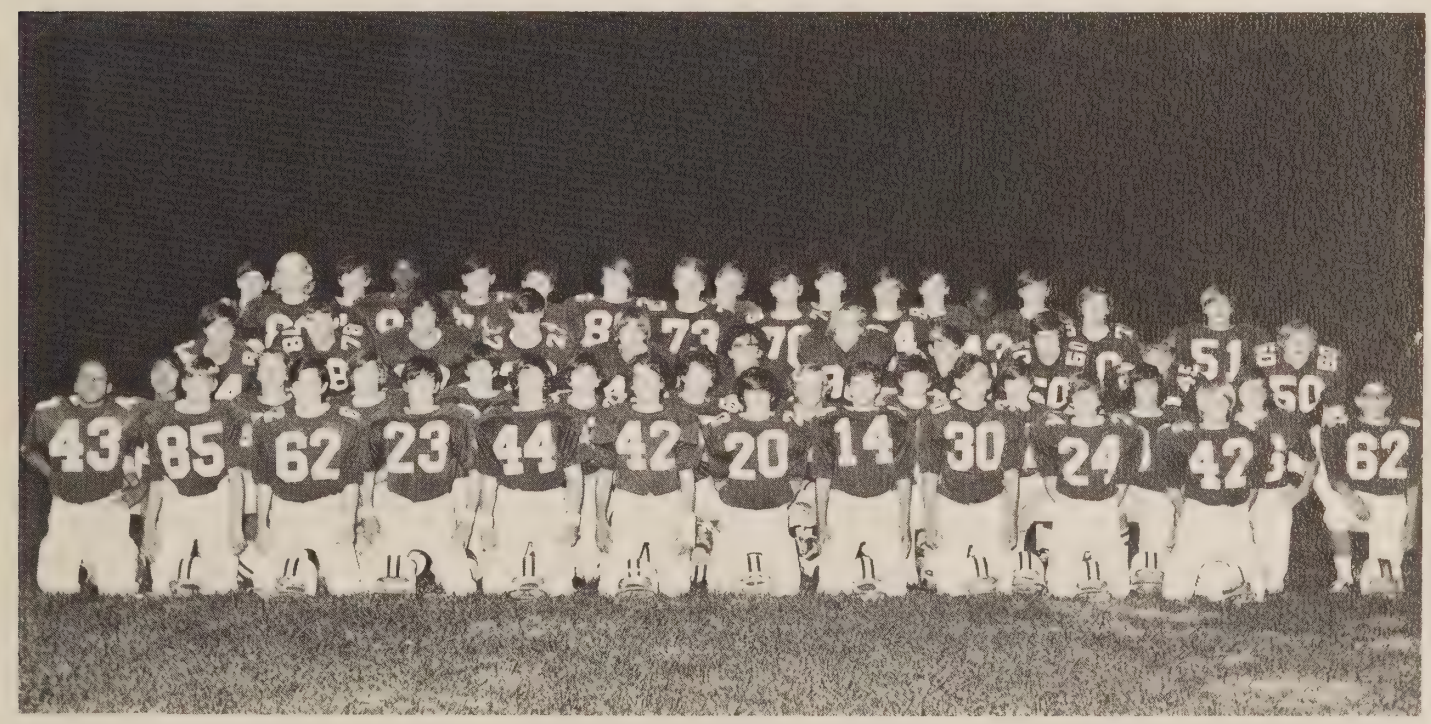

ROW 1—Mayo, C.; Wright, W.; Schmitt, G.; Curry, B.; Rager, R.; DuVarney, M.; Dole, J.; Eckert, L.; Kimbel, R.; Richardson, D.; Evans, M. *ROW 2*—Tsoodle, G.; Gordon, S.; Casassa, M.; Quinn, E.; Anderson, P.; Reiley, B.; Mitchell, B.; Hartman, K.; Hughes, J.; Yawn, M.; Hale, C.; Gladman, S.; Daoious, F.; Noble, P.; Trimble, D.; Morningstar, J.; Markey, J.; Huggins, B.; Easton, E.; Hicks, B.; Pugh, J.; Beil, D.; Smith, C. *ROW 3*—Thayer, L.; Holmes, S.; Esola, V.; Stenerson, R.; Gray, B.; Crowley, T.; Cooper, R.; Osborne, P.; Roscher, S. *ROW 4*—Blackledge, B.; Mason, B.; Thompson, J.; Perry, J.; Childers, T.; Clubb, C.; Hobbs, A.; Blanding, W.

Stickgirls have winning season

Led by co-captains Lou Moore and Ethel Vaughn, Mount Vernon's varsity stickgirls proved themselves to be a superior team. Defeating four tough schools, three of which are in the Gunston District, the girls improved last year's record and show great promise for '73. The junior varsity team, however, did not fare as well. Yet they ended their season on a high note, shutting out T.C. Williams 2-0.

JV HOCKEY

Mt. V.	0	Stuart	1
Mt. V.	0	Fairfax	1
Mt. V.	0	Edison	3
Mt. V.	0	Springfield	0
Mt. V.	0	Groveton	0
Mt. V.	0	Fort Hunt	0
Mt. V.	0	Lee	11
Mt. V.	2	Williams	0

VARSITY HOCKEY

Mt. V.	1	Stuart	0
Mt. V.	3	Fairfax	0
Mt. V.	1	Edison	3
Mt. V.	0	Springfield	1
Mt. V.	2	Groveton	2
Mt. V.	3	Fort Hunt	1
Mt. V.	1	Lee	2
Mt. V.	1	Williams	0

Sophomore Nancy Greco attempts to out-maneuver her opponent. *Dashing from the goal,* Teresa Joines pursues an uncontrolled hockey ball. *Rose Dyer and Nancy Greco* charge toward the ball.

VARSITY HOCKEY
LEFT TO RIGHT—Vaughn, E.; Simms, D.; Hipsley, C.; Fortney, D.; Davis, B.; Midkiff, J.; Newman, K.; Davis, L.; Joines, T.; Day, P.; Dyer, R.; Shaw, J.; Greco, N.; Moore, L.

JV HOCKEY
LEFT TO RIGHT—Raines, D.; Davis, V.; Embrey, C.; Ackermann, S.; Donaldson, S.; Sullivan, C.; delaConcepcion, J.; Carr, M. Fadely, S.; Taylor, J.; Braun, C.; Foglio, D.

Down the Parkway and thru the woods

CROSS COUNTRY

As you're driving down the Parkway, one beautiful morning, and as your eyes begin to wander, you see, oh no, it couldn't be, but it is. Yes, the boys of the MV cross country team ran the distance of the Parkway daily to keep in shape. This conditioning enabled them to beat last year's district champions, giving them a record of 3-4.

Varsity Cross Country—Cassasa, M.; Douglas, T.; Foltz, J.; Graham, D.; Lloyd, J.; Merritt, B.; Myers, A.; Phillips, R.; Samples, B.; Tongue, B.

JV Cross Country—Davey, R.; Green, B.; Jones, R.; Mathis, R.; Porterfield, T.; Robbins, C.; Smith, R.; Still, J.; Wood, B.

The Cross Country Team—Phillips, R.; Myers, A.; Lloyd, J.

The endurance of a cross country runner . . . Reed Phillips.

Lynn Orrik displays the balance and grace of a gymnast.

Girls take fourth in district

Coming in fourth place in the district, this year's girls' gymnastic team has tremendously improved since last year as they competed in dual meets for the first time. Six of the girls will continue to compete in Regionals while Geraldine Gymnast cheers them on.

ROW 1—Briscoe, S.; Thomas, C.; Duke, P.; Cancilla, E.; DeForest, D.; Seibert, J. *ROW 2*—Orrik, L.; Sklopan, B.; Albritton, L.; Goliash, P.; Cooper, D.; Foglio, B.; Gordon, S. *ROW 3*—Leffler, J.; Cajigas, D.; Thayer, R.; Ellsworth, J.; Ackermann, M.; Lauterbaugh, N. *ROW 4*—Littlefield, J.; Moffit, J.; DeForest, D.; Olsen, R.; Manning, M.; Anderson, K.; Ballou, S.; Kowalewski, A. *ROW 5*—Fullerton, L.; Harnden, M.; Pittman, L.; Briscoe, C.; Adinaro, M.

Max becomes State Champion

Mount Vernon's 1973 wrestling "family" was outstanding. Not only did they possess the ability to win, but by working with one another, they improved their skills as well as their attitudes. The team closed their season with a proud 10-2 record. Eleven of the twelve varsity wrestlers qualified for regional competition and four participated in the state tournament. It was here that Max Lorenzo "destroyed" his opponents and became the 145 lb. state champion. Max received the Most Outstanding Wrestler Award, while Mark Scandling was named Most Improved. The JV team also had an excellent season with only one defeat. These "sixty brothers", coached by Mr. Kendall and Mr. Kerlin, have helped bring pride and honor to Mount Vernon High.

FIRST ROW—Paxton, B.; Pershing, J.; Scandling, M. (tri-captain); Barron, M.; (tri-captain); Lorenzo, M. (tri-captain); D'Amico, P.; Jones, G. *SECOND ROW*—Porterfield, T.; Myers, J.; Barron, J.; Mr. Kerlin; Mr. Kendall; McLaurin, S.; Hodgson, B.; Hedgepeth, D.

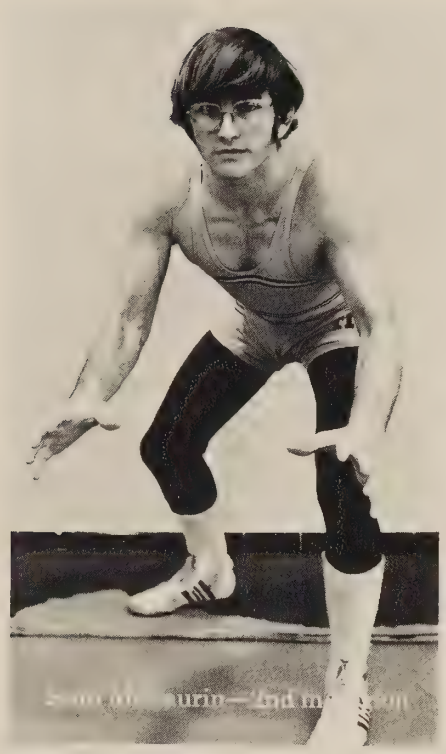

Jim Myers—2nd in Region

Max Lorenzo
145 lb.
State Champion

Closely watched by a referee, Mark Scandling takes a stern hold of his competitor. *Jim Myers prepares* to take down his opponent.

WRESTLING

Mt.V.	44	Annandale	19
Mt.V.	24	Robinson	18
Mt.V.	28	Stuart	21
Mt.V.	37	Fort Hunt	11
Mt.V.	34	Springfield	15
Mt.V.	40	Williams	18
Mt.V.	33	W & L	15
Mt.V.	19	Lee	33
Mt.V.	42	Jefferson	15
Mt.V.	30	Edison	17
Mt.V.	19	Hayfield	24
Mt.V.	40	Groveton	9

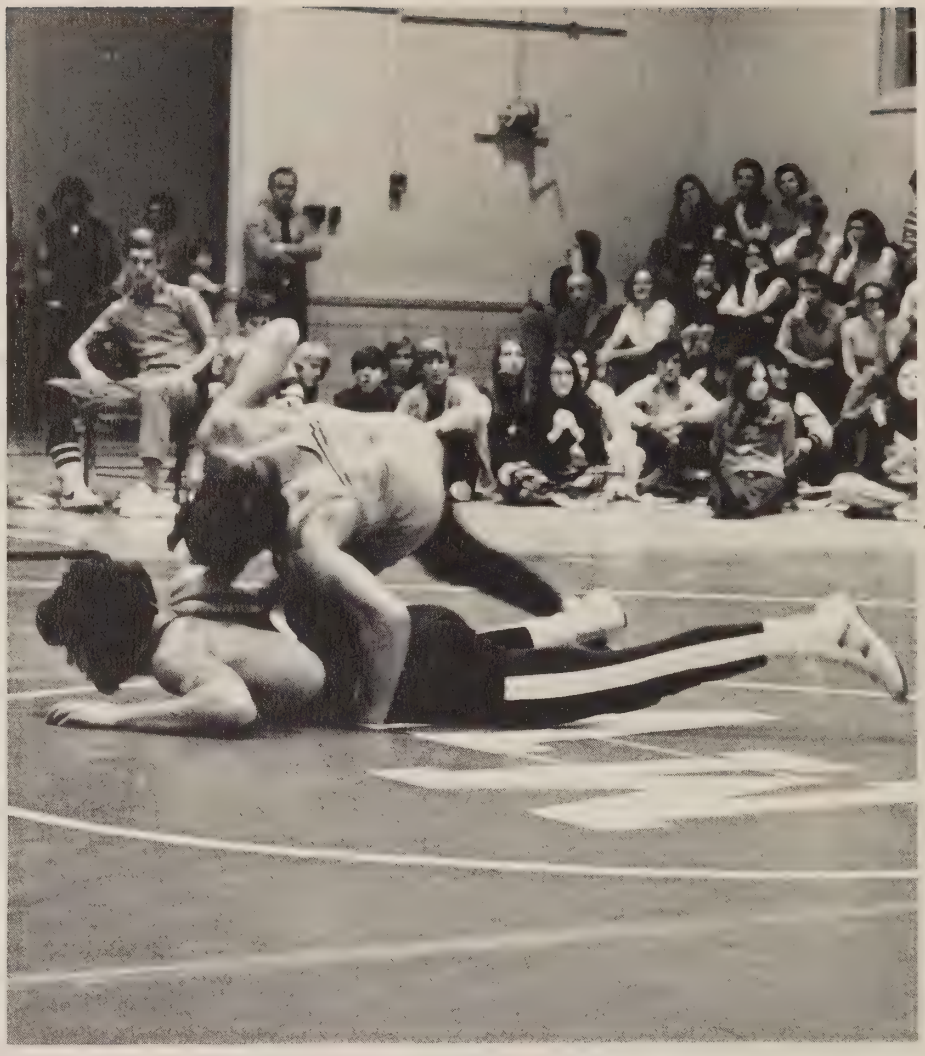

Muscles flexed and joints limbered, Maximo Lorenzo displays the form that brought him his state title. *With a look of determination,* Johnny Barron readies to flip a Federal.

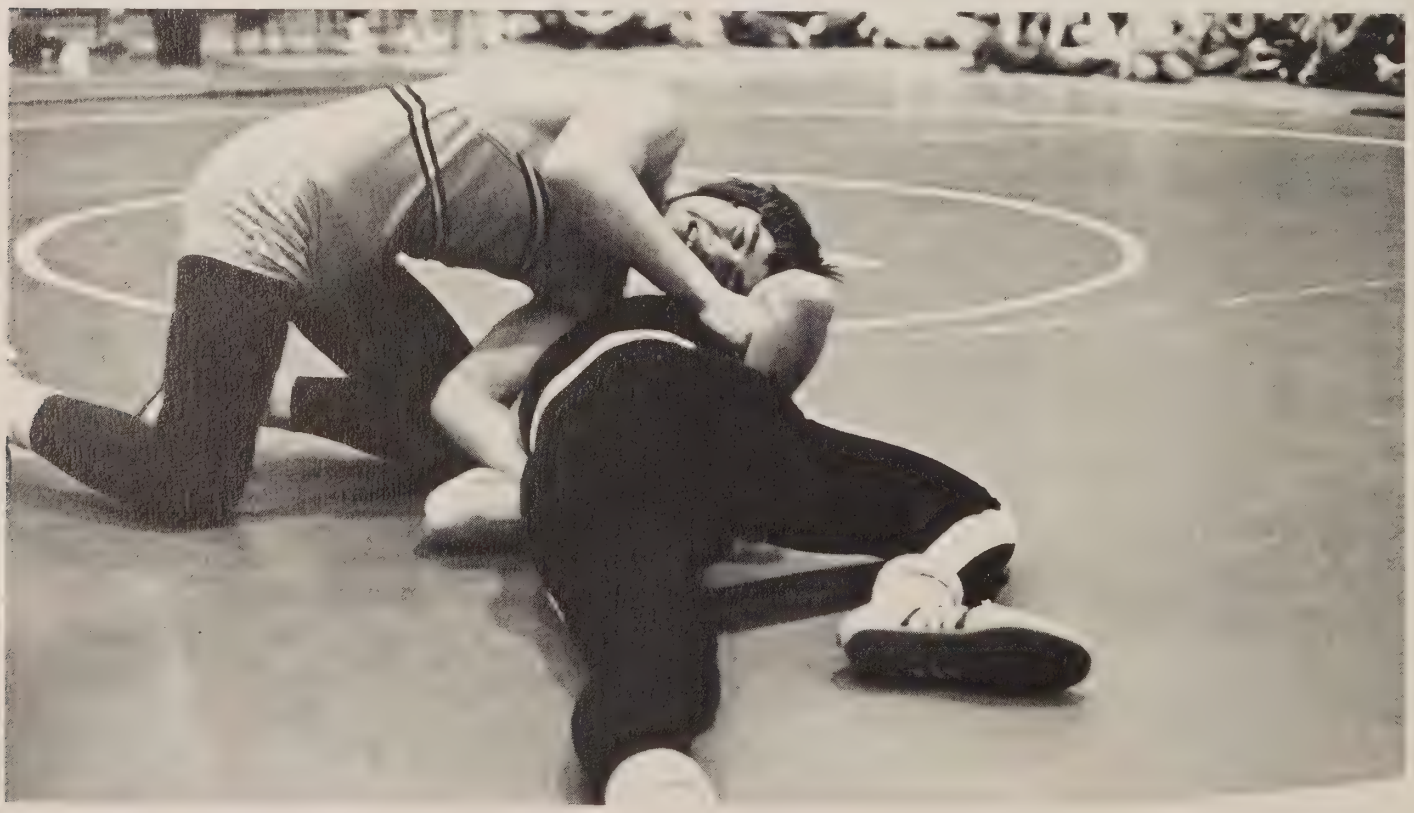

JV WRESTLING

Mt. V.	54	Annandale	9
Mt. V.	18	Robinson	33
Mt. V.	34	Stuart	21
Mt. V.	36	Fort Hunt	13
Mt. V.	33	Springfield	15
Mt. V.	49	Williams	10
Mt. V.	45	W & L	12
Mt. V.	40	Lee	13
Mt. V.	45	Jefferson	17
Mt. V.	34	Edison	13
Mt. V.	43	Hayfield	9
Mt. V.	60	Groveton	9

Driving his man to the mat, Mark Matthews goes for the pin.

ROW 1—Evans, R.; Godfrey, M.; Donaldson, B.; Flattery, S.; Gransback, S.; Callahan, J.; Matthews, M. *ROW 2*—Coach Kerlin; Coach Kendall; Murray, R.; Kimbel, R.; Mitchell, B.; Nicholson, B.; Gibson, C.; Baughman, M.; Scully, W.; Graham, B. *ROW 3*—Arnet, B.; DeChants, G.; Rush, J.; Thomas, C.

MV Major Cagers

The Mount Vernon basketball team had a disappointing season this year. Due to a young inexperienced team with only two returning starters, the Majors had difficulty working together. Led by captain Dave Donahoo, the leading scorer, and co-captain Bobo Jordan, the team bettered last year's record by only a slight margin. The highlight of the season was a close contest with Lee, as the Majors upset the Lancers 51-48. Despite their losing record and lack of spectator support, the Majors struggled on, battling some of the toughest teams in the region.

BASKETBALL

Mt. V.	60	Madison	52
Mt. V.	54	Annandale	65
Mt. V.	63	Langley	74
Mt. V.	63	Fairfax	59
Mt. V.	49	Jefferson	69
Mt. V.	54	Yorktown	60
Mt. V.	55	Lee	80
Mt. V.	44	Springfield	80
Mt. V.	42	Fort Hunt	59
Mt. V.	50	Edison	55
Mt. V.	47	Williams	66
Mt. V.	36	Groveton	37
Mt. V.	44	Hayfield	69
Mt. V.	51	Lee	48
Mt. V.	56	Springfield	98
Mt. V.	48	Fort Hunt	71
Mt. V.	39	Edison	59
Mt. V.	32	Williams	52
Mt. V.	55	Groveton	69
Mt. V.	48	Hayfield	47

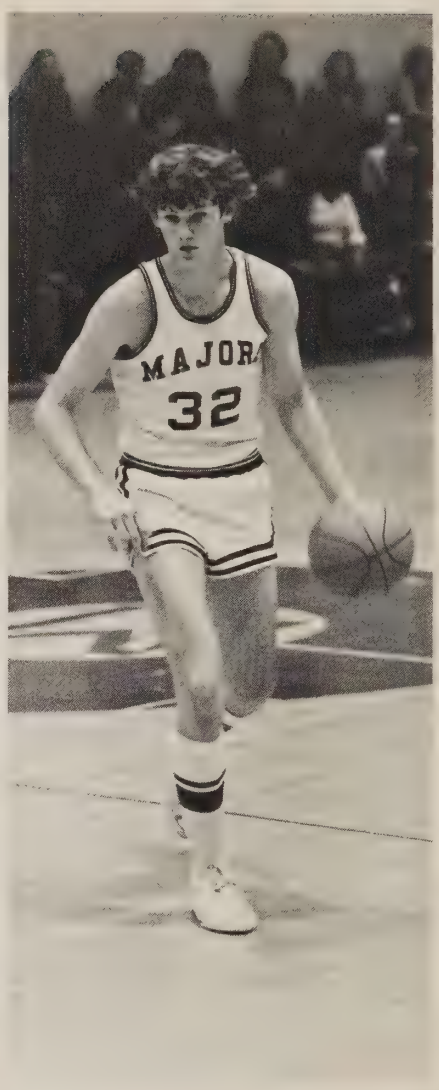

Dave Donahoo is on the move.

Varsity Basketball—Midkiff, B.; Jordan, J.; Darden, S.; Lloyd, J.; Polhamus, R.; Curtis, R.; Hanley, M.; McComb, C.; Freaney, B.; Dane, A. *KNEELING*—Donahoo, D.

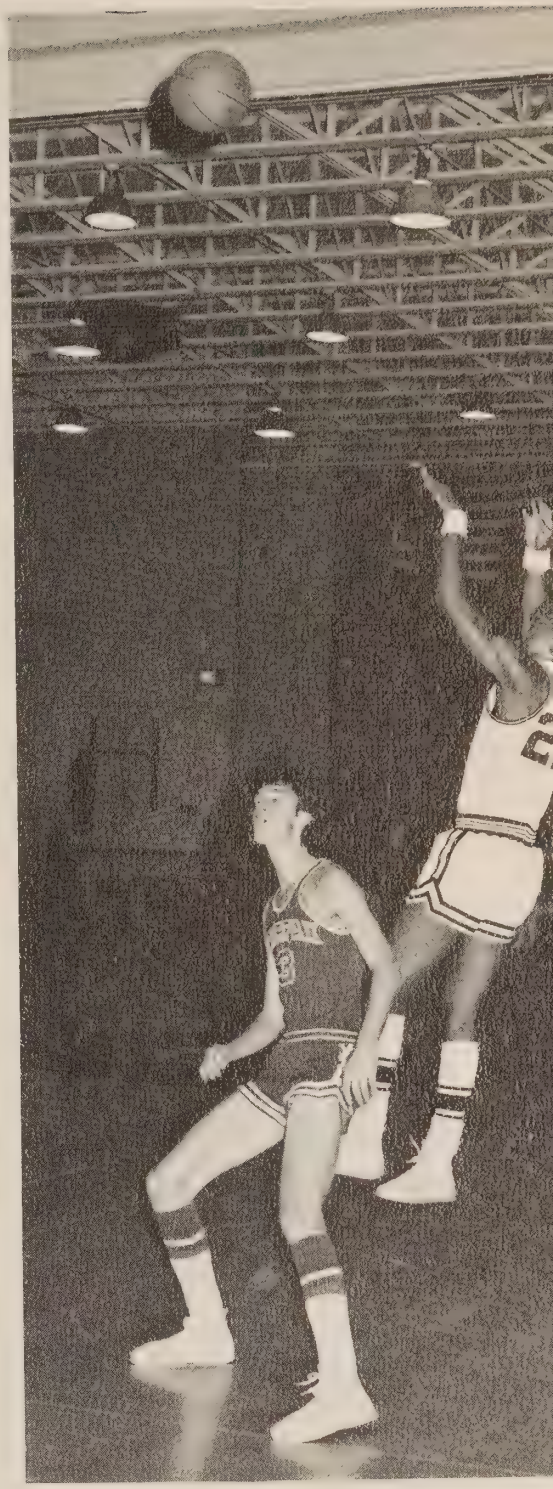

Bobo Jordan tries for that winning shot. *Majors work* together to set up a shot. *Charging across court,* Brian Midkiff passes to Jeff Lloyd.

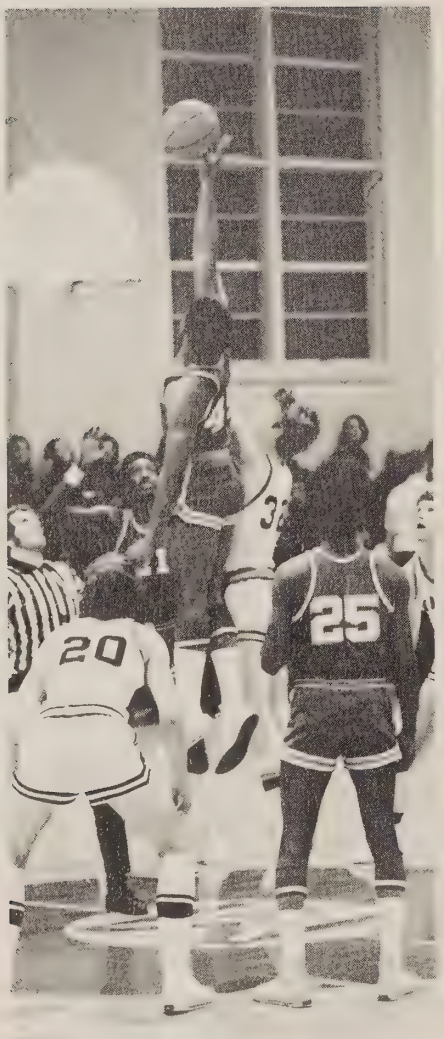

On the move, with Arthur Dane, as the Majors go for victory. *Oops,* missed again. *The potential* of the JV team is shown by the dribbling technique of Tom Childers.

JV Basketball: ROW 1—Kazlausky, J.; Bartenon, J.; Quinn, M.; Yost, D.; Thorton, W. *ROW 2*—Barry, D.; Donaldson, R.; Parchinski, P.; Spurrier, J.; McKnight, T.; Egger, B.

Frosh Basketball: ROW 1—Weise, C.; Thomas, B.; Quinn, E.; Breeden, G.; Pope, B.; Freaney, D.; Rager, R. *ROW 2*—Stenerson, B.; Markey, J.; Crowley, T.; Reiley, B.; Hobbs, A.; Zollner, R. *ROW 3*—Watts, P.; Selkregg, J.; Holms, S.; Childers, T.; Clubb, C.; Donovan, T.

Female dribblers on the move

Ann Rice tips the ball towards her teammates. *Charging to the basket,* Dena Cooper and LeeAnn Collins set up a shot. *Leaping from the foul line,* Suzanne Sullivan scores 1 for the Majors.

Varsity Basketball: Greco, N.; Cooper, D.; Shorten, P.; Day, P.; Rice, A.; Davis, K.; Midkiff, J.; Dyer, R.; Taylor, C.; Collins, L. *KNEELING*—Moore, L.; Vaughn, E.; (co-captains).

JV Basketball: Braun, C.; Drake, J.; Paap, C.; Bumgardner, T.; Foglio, D.; Wynder, R.; Sullivan, S.; Davis, D.; Raines, D.; Davis, V.; Beahm, L.; Ackermann, S.; Davis, B. *KNEELING*—(co-captains) Donaldson, S.; DelaConception, J.

Running towards victory and away from defeat

Up at five and out into the grueling cold, fighting the wind and the urge to go back to bed, the Winter Track team experienced a successful year. Tired and strained muscles did not hinder the team from taking Fourth Place in Regionals. Prominent individual performances included a First in Regionals for the mile by John Hardisty and a Second and a Third in District for the shot put by Jim Hahn and Eric Hodgson. Working together, the team discovered a formula for victory.

WINTER TRACK

Mt. V.	44	Fort Hunt	72
Mt. V.	68	Edison	32
Mt. V.	39	Lee	61
Mt. V.	64	Williams	36
Mt. V.	66	Groveton	34

An unidentified trackman does his "thing". *During practice,* Drew Graham paces with another runner.

It takes a lot of dedication to run as David Hipsley does.

"Just singing a song" and Steve Harnden goes on his way. *Hurdler, Charley Robbins,* strives to improve his time.

Winter Track: ROW 1—Merit, B.; Easton, E.; Harnden, S.; Elliot, F. (tri-captain); Hahn, J. (tri-captain); Casassa, M. (tri-captain); Robbins, C.; Schwab, J.; Burns, R. *ROW 2*—Samples, B.; Davey, R.; Swanson, C.; Phillips, R.; Hodgson, E.; Rice, G.; Bass, J. *ROW 3*—Wood, B.; Grahan, D.; Blanding, Z.; Mahoney, J.; Smith, R.; Hipsley, D.; Jones, R.; Dyer, J.; Greene, J. *ROW 4*—Booth, T.; Green, B.; Brown, G.; DeHaven, K.; DuVarney, J.; Deeler, G.; Samples, M.; Carnes, W.; Waldrop, R.

Swimmers place 3rd in District Meet

Pushing for that final lap and getting that last flow of adrenaline while heading for the joy of winning or the sorrow of defeat is the Swim Team. Our determined team worked toward their goals and took Third in District. The boys medley team was also honored with an invitation to the Eastern Seaboard Invitational. They returned with honor and pride for Mt. Vernon.

VARSITY SWIM TEAM

Mt. V.	48	W & L	122
Mt. V.	40	Fort Hunt	130
Mt. V.	58	Edison	112
Mt. V.	42	Lee	128
Mt. V.	80	Hayfield	90

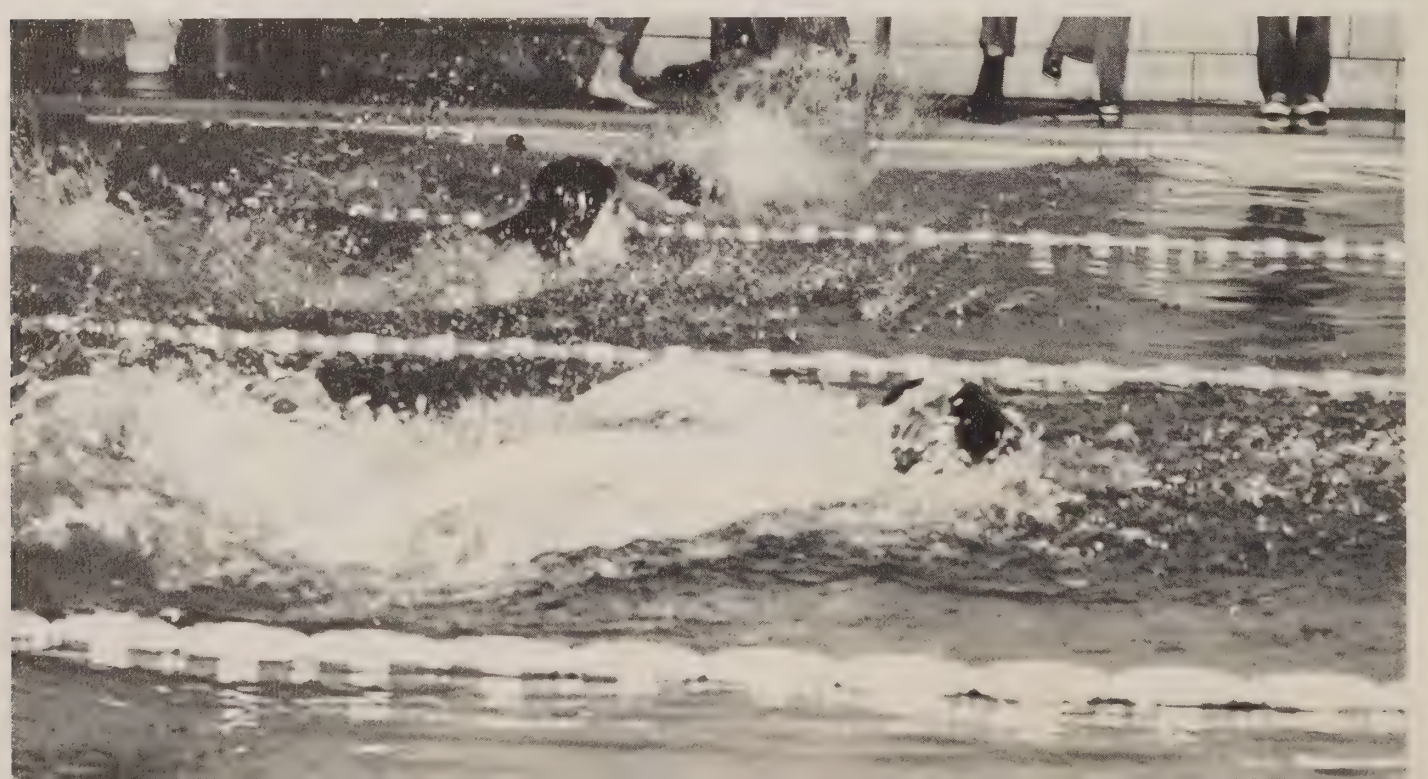

Coming up for air, Bart Ellis breast strokes across the pool. *Springing from the diving board,* Steve Steinecker plunges toward the water. *An unidentified swimmer* races against his competitors as he nears the finish. *Kim Poland executes* one of the more difficult strokes—the butterfly.

ROW 1—Rice, M. (co-captain); Yanechek, B. *ROW 2*—Yawn, M.; Rosser, S.; Steinecker, S.; Jones, L. (co-captain). *ROW 3*—Fulton, J.; Poland, K.; Brenson, S.; Allred, R.; Hodges, D.; Crisp, T.; Hall, L.; Graham, B.; Furrow, S.; Coach Gaudreault. *ROW 4*—Payne, F.; Atkins, D.; McDougall, J.; Griffin, J.; Graham, B.; Payne, M.; Ellis, B.; Hulschizer, B.; Ratkus, J.; Potter, R.; Fultz, J.; Meredith, K.

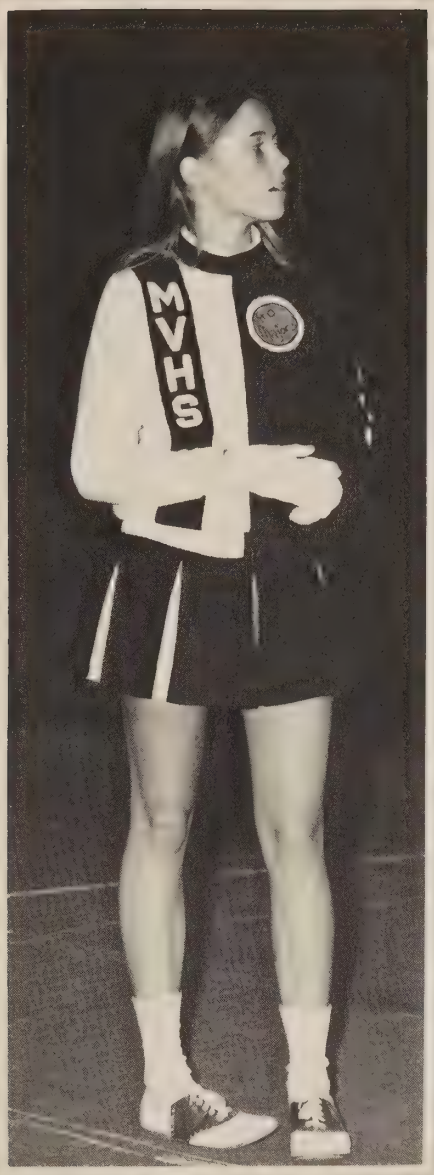

ORGANIZATIONS

Entwining personalities

and conflicting opinions

boggle my mind.

I become involved,

entangling myself with others.

Time

is not my own,

as I strive to be a part

of every aspect

of my existence.

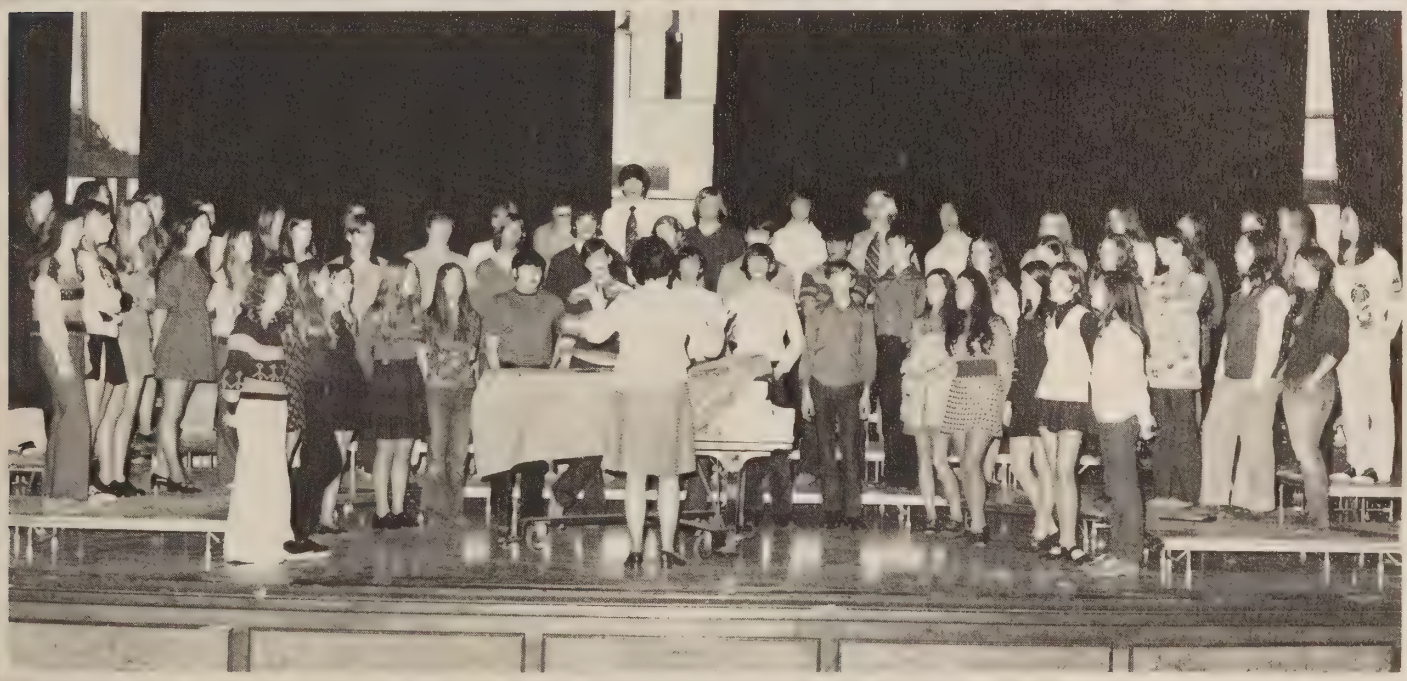

S.C.A. getting it together

STUDENT CO-OPERATIVE ASSOCIATION

The structure of student government in Mount Vernon is established to meet the needs of the students. Direct contact with the students is through the Board of Supervisors. The President and his Cabinet present ideas and opinions to the Board. Mount Vernon students are also represented in the Student Advisory Council by elected members. The SAC relays the students' viewpoint to "the Administration" of the school system. The SAC has powers which make it an effective voice in decisions affecting school life. Student government seeks to give fair representation to all students, a goal worthy of student participation.

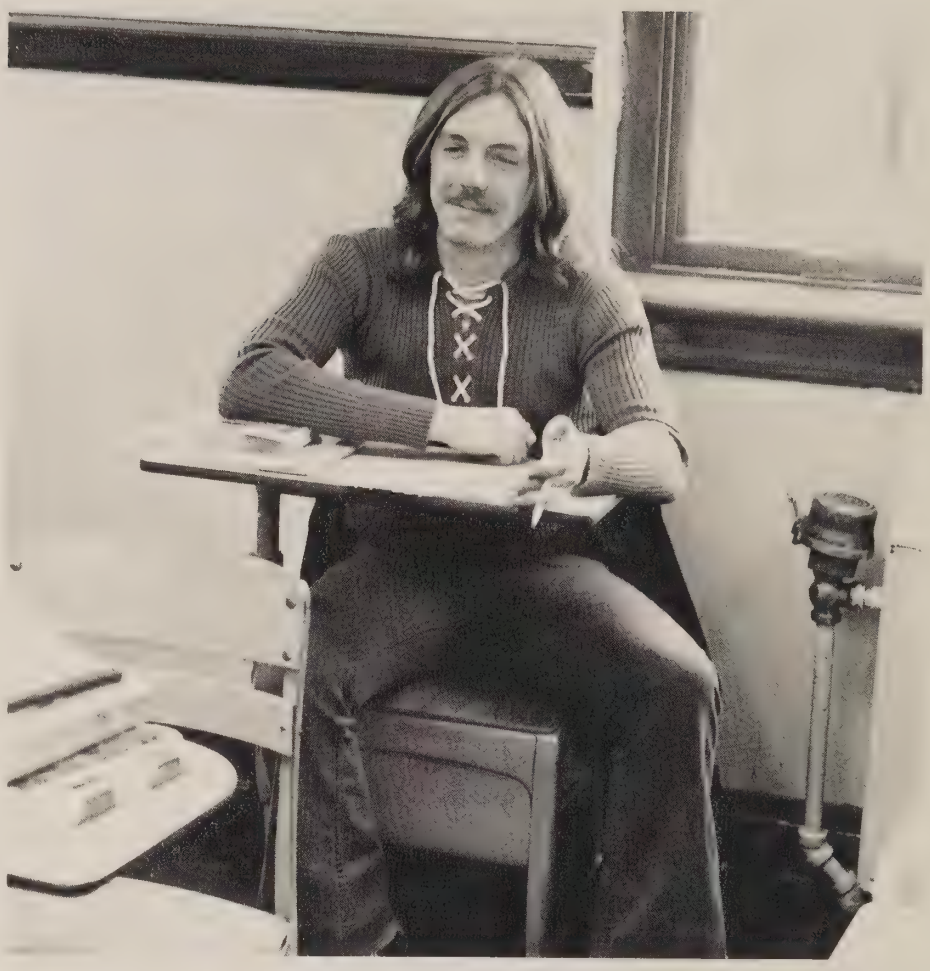

Barry Thornton, President.

Eileen Smith, Secretary.

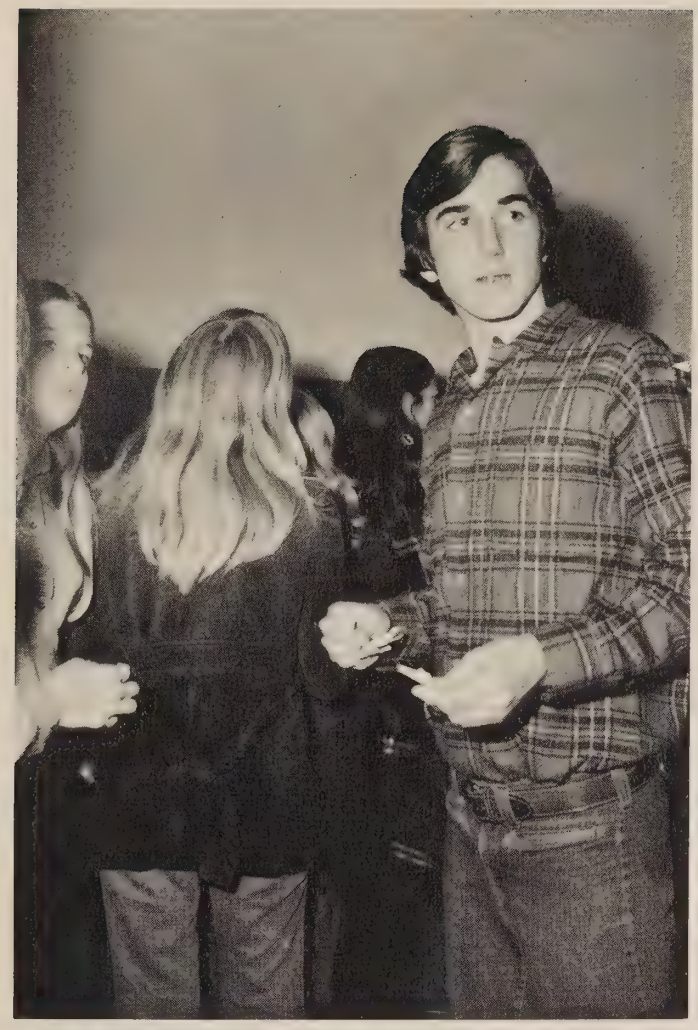

Clay Mulford, First Vice President.

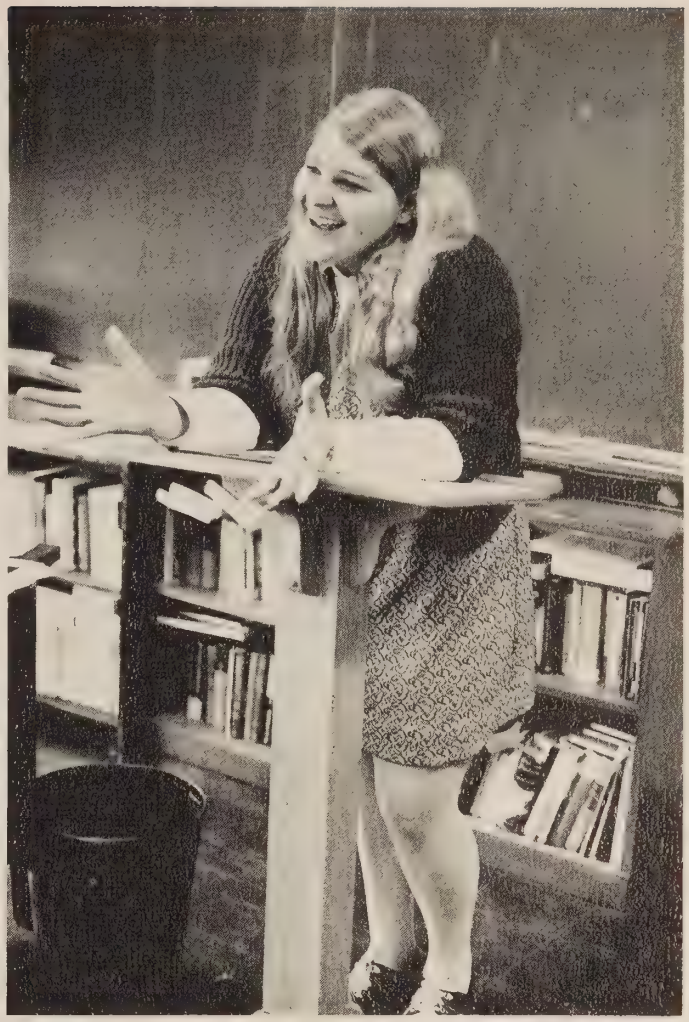

Heydsha Eckert, Second Vice President.

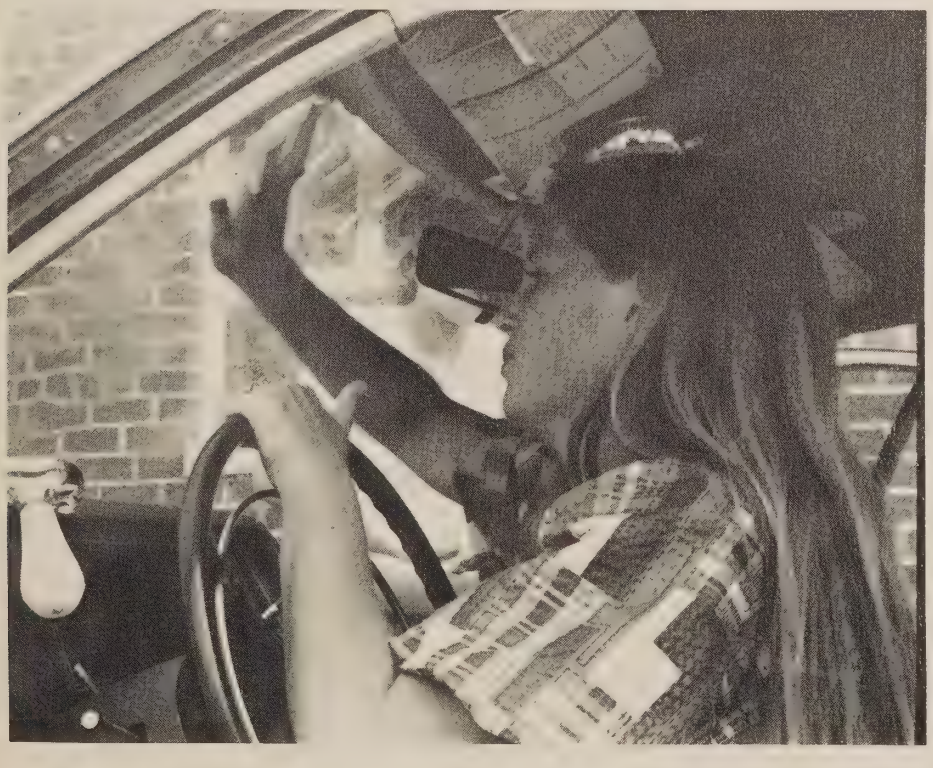

Janis Bowersox, Treasurer.

Board of Supervisors—FIRST ROW: E. Blackwelder, J. Perry, S. Jurasits, G. Pattakos, C. Nowak, B. Sullivan. *SECOND ROW:* C. Mulford, D. Aranza, K. Mitro, M. Murphree, S. Kelly, R. Bauer, D. Hedgepeth.

Cabinet—FIRST ROW: K. Gibbens, M. Rice, R. Wilkinson. *SECOND ROW:* M. Murphree, D. Allison.

Student Advisory Council—FIRST ROW: G. Nye, M. Rice, M. Murphree, D. Vigen, D. DeForest, D. Bauman, H. Eckert.

During the magazine campaign, Hot Shoppes tickets were given to those who sold their quota.

Campout takes honor from "The Society"

Officers—E. Johnson, Sergeant-at-arms; K. Mietro, Secretary-treasurer; D. Brady, President; Not Pictured, V. Myers, Vice-president.

FIRST ROW—D. Bivins, B. Baker, M. Locke, J. Boddie, B. Coorse, C. Snyder, A. Millson, L. Keller. *SECOND ROW*—S. Reinsel, C. Mulford, L. Atkinson, C. McKeon, J. Orrik, M. Hanley, B. Beil, D. Wolff, K. Braun, R. Smith, D. Carr, J. Ratkus, C. Pierides, T. Lieto. *THIRD ROW*—C. Brown, L. Rowland, M. Czaja, E. Gojsza, R. Wildinson, J. Tillmans, D. Wells, D. Cooper, A. Barros, H. Eckert, L. Crosby, P. Wellen. *FOURTH ROW*—K. Graham, M. Addamiano, J. Seibert, F. Hightower, P. Roller, V. Lanning, D. Zimmer, K. Mallon, M. Simpkins, A. Hitchcock.

SENIOR HONOR SOCIETY

Students having a cumulative average of 3.5 or better were eligible for membership in the National Honor Society. Inductions were held in the cafeteria with the traditional lighting of the candles and the membership oath. One of the jobs the members undertake is the preparation of the honor roll. Often they help other students less fortunate in their studies by tutoring them after school. The NHS became more active and went on skating parties, and even took off to Montrose for a campout.

JUNIOR HONOR SOCIETY

Obtaining the overall average of 3.5 is an individual affair. Cohesiveness in the honor society comes through the mutual desire to achieve academically rather than through social functions. However, the NJHS held skating parties and their annual banquet with their many new inductees and transfer members.

Junior Honor Society—FIRST ROW—B. MacSorley, M. Goodman, B. Anderton, C. Brown, S. Stumm. *SECOND ROW*—K. Tyler, D. Darden, I. Barros, M. Manning, J. Batchelor, N. Conway. *THIRD ROW*—J. Sotos, J. Fowke, D. Gouldin, B. McCormack, K. Barnett. *FOURTH ROW*—M. Palmer, J. Foltz, C. Lee, M. Kinkella, T. Blizzard, R. Curtis, A. Hamel, R. Vest, V. Kowalewski, M. Hanley, L. Boddie, S. Scanlan.

Officers—S. Ackerman, President; K. Canfield, Secretary-Treasurer; L. Orrik, Sergeant-at-arms; L. Early, Vice-President.

FRENCH HONOR SOCIETY

French Honor Society is for those students who have excelled in the study of the French language. The students in the society have all worked hard to obtain the three semesters of A in French class which is the basic requirement for membership. With the annual initiation, the new members pledged to hold an active interest in France and its culture.

French Language students become involved; they learn about French culture and traditions beyond the classroom.

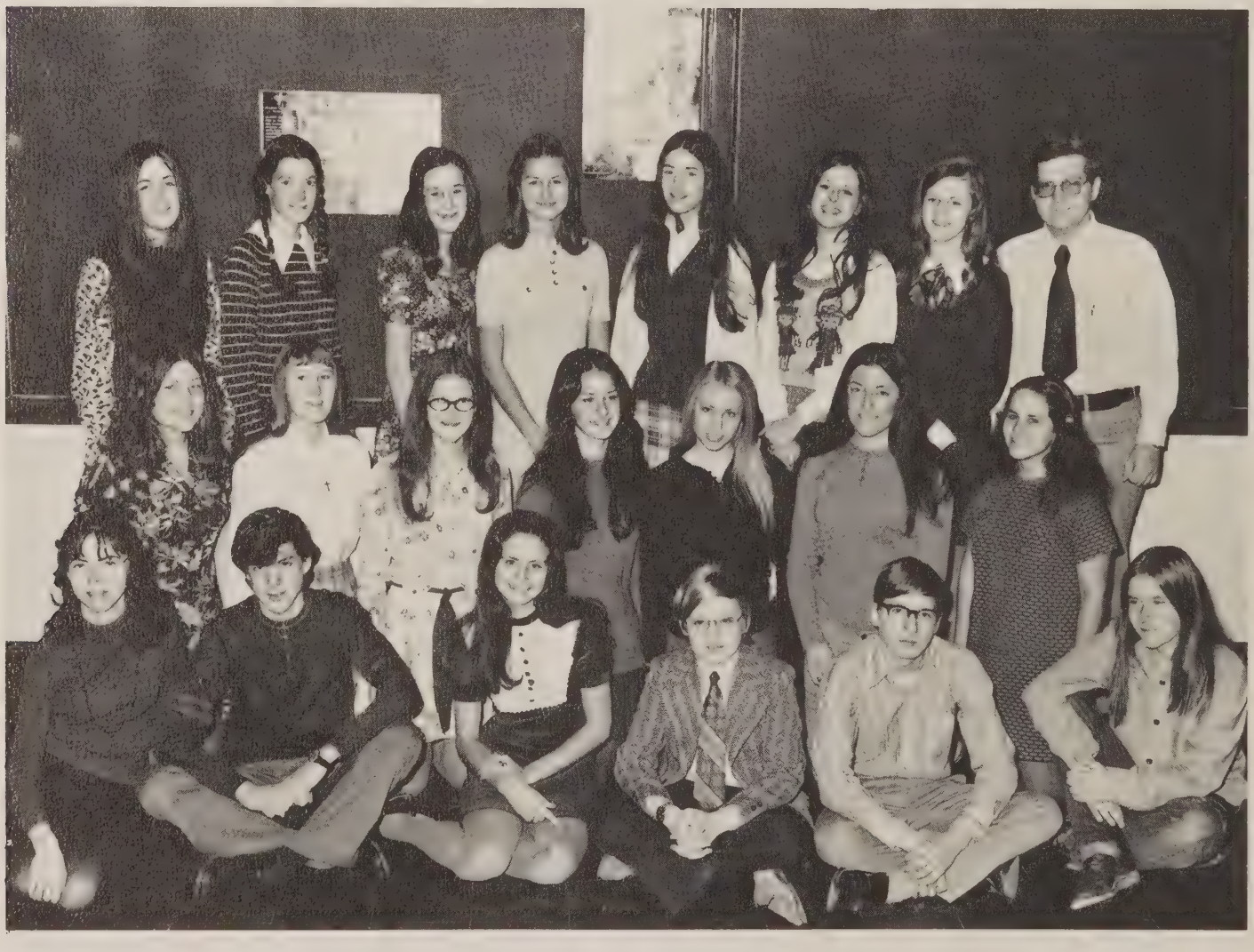

French Honor Society—FIRST ROW: Mrs. Landgrabe, J. Wolfe, J. Siebert, C. Synder, M. Walse, K. Haines. *SECOND ROW:* L. Boddie, K. Graham, J. Batchelor, J. Locke, S. Chapman, S. Boddie, E. Johnson. *THIRD ROW:* K. Gibbens, N. Conway, S. Stumm, D. VanDyke, L. Spofford, S. Reinsel, K. Mitro, J. Ward.

FRENCH CLUB

The French Club members worked in unity and created an enjoyable club. As their main fund raising activity they sold candy apples. Selling the candy apples was sticky business but they stuck to it. With the money they earned the club went on two ice skating expeditions. Going out to a French restaurant was also enjoyed by the club.

Les étudiants de la langue fran- s'engagent dans l'étude de la culture et de la civilization française en dehors de la salle de classe.

French Club—FIRST ROW: S. Bach, pres.; S. Stumm, sec./treasurer; P. VanDyk, vice pres. *SECOND ROW:* S. Copas, N. Bach, C. Gibbens, C. Kent. *THIRD ROW:* L. Early, J. Batchelor, I. Christner.

To communicate is to understand!

SPANISH HONOR SOCIETY

Several advanced Spanish students found enjoyment in the Society this past year. Going to local Spanish restaurants for dinner was a worthwhile experience to many of the members. They thoroughly enjoyed the tasty Spanish food and the cultural atmosphere. Several of the members shared their knowledge of the Spanish language with fellow classmates in the form of tutoring. The Spanish Honor Society goes beyond the classroom to learn about Spanish culture and traditions.

Spanish Honor Society—FIRST ROW: E. Behrens, J. Sotos, B. Beaumont, D. Darden, I. Barros. *SECOND ROW:* C. Pierdes, L. Keller, C. McKeon, B. McCormiack, S. Scanlan, G. Jones, R. Bauer. *THIRD ROW:* D. Coxe, M. Lorenzo, K. Miller, S. Darden, M. Kinkella, B. Goliash. *FOURTH ROW:* R. Smith, B. Beil, D. Wolff.

Officers—TOP TO BOTTOM: A. Barros, President; D. DeForest, Vice President; K. Laney, Secretary/Treasurer; H. Eckert, Historian.

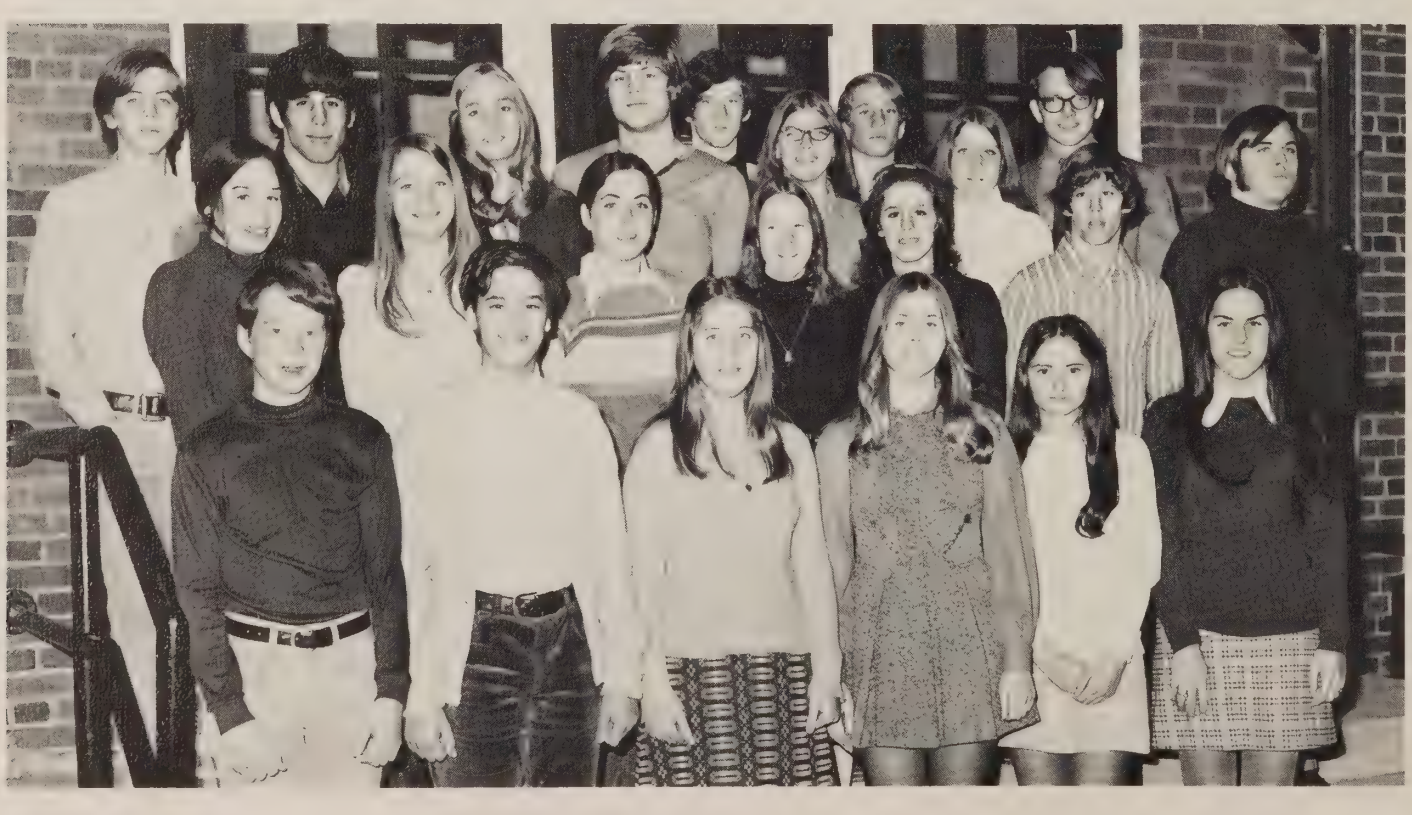

Communicar es entender!

Officers—A. Barros, vice president; K. Miller, president; M. Kinkella, secretary/treasurer; D. DeForest

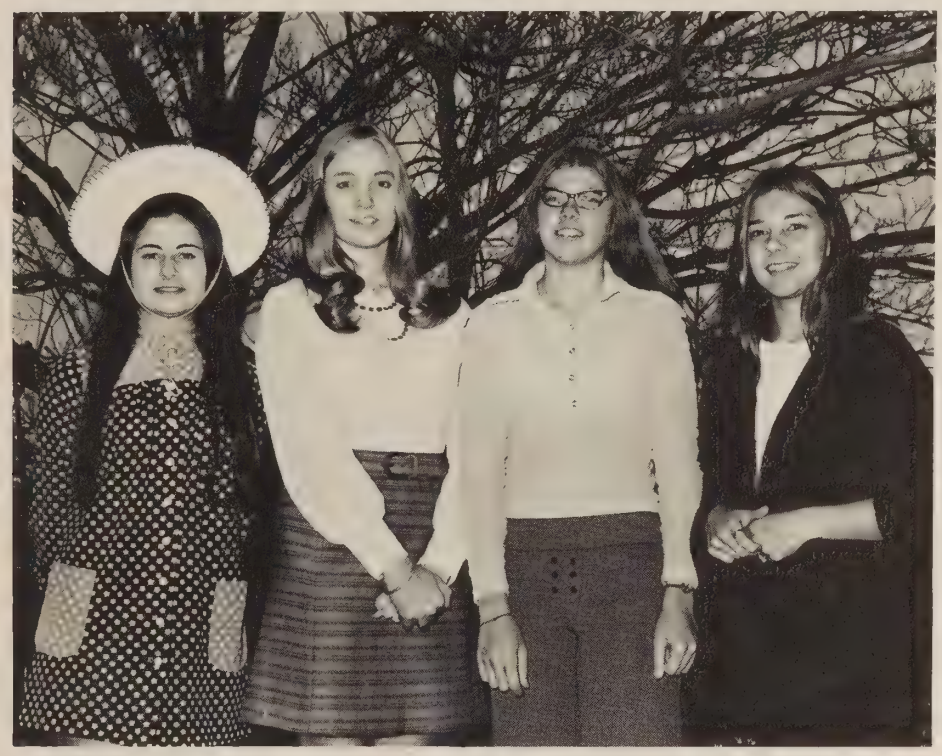

SPANISH CLUB

Spanish Club was very active this year at Mount Vernon. Picturesque slides and a discussion panel of three students who once lived in Argentina, influenced many members about different life styles abroad. In the fall a teacher at a local high school paid the Spanish Club a visit. He brought several tapes of Spanish dialects and music. The traditional International Dinner was thoroughly enjoyed by many. It was a night in which everyone ate as if they were in another country. The exotic dishes were all prepared by the students.

Spanish Club—FIRST ROW: B. Wood, S. Scanlan, J. Fowke, L. Latos, G. Denunzio, M. Manning, I. Barros, D. Aranza, M. Bruner. *SECOND ROW:* R. Hardesty, M. Lowry, J. Rhyme, D. Cox, H. Eckert, P. Roller, B. Baker. *THIRD ROW:* P. Mercer, R. Preston, J. Warrick, P. McDougall, V. Warrick, C. McKeon, S. Kernan, S. Darden, K. Quintana. *FOURTH ROW:* D. Reppert, R. Thayer, P. Columbo, D. Conway, C. Denzer, G. Perides, D. DeForestor. *FIFTH ROW:* R. Bauer, N. Ford, K. Froliche, K. Laney, P. Hoeffer, P. Hughes, B. Paxton, R. Alred. *SIXTH ROW:* J. Flecher, D. Hedgepeth.

Thespian Society shows talent on and off the stage

THESPIAN SOCIETY

The Thespian Society is an honor organization derived from the dramatics department. This year with Mr. Pauley as director many performances were held on stage. In December with the combined effort of Thespian members and other drama students, *"Pure as the Driven Snow"* became a popular hit. A mysterious murder was the scene for another production. All in all the Thespian Society was the foundation of a rewarding year upon the stage.

"No! No! I'll never go with you!" screamed Maureen Quinn as Purity, while Dennise Curtain as the villain, gave a sly grin.

Thespian Society, FIRST ROW: T. Holtan, J. DeArmond, J. Stills, E. Johnson, R. Allred, R. Wilkinson. *SECOND ROW:* M. Quinn, J. Cianto, J. Rehme.

New Members—FIRST ROW: D. George, J. Leffler, D. Leffler, D. Powers, Mr. Pauley, S. Scanlan, L. Unger. *BACK:* E. Blackwelder, L. Richardson.

Props, costumes and the talent of the actors such as Jane Rehme, all helped to make *"Pure as the Driven Snow"* a success.

Small clubs prove their importance

These clubs have proven their importance this year by being available to students with selective interests. The *Latin* Club out did themselves this year with their annual slave sale and banquet. Selling candy apples was a sticky business for the *German Club,* but they raised enough money to have many ice-skating parties. *The Math Team* is picked at a qualifying session before their meet. The five best mathematicians are eligible for further competition. Touring many medical institutions has kept the *Medical Club* busy. This club is of interest to those who wish to pursue the medical profession.

Latin Club—FIRST ROW—M. Addamiano, president; A. Barros, K. Graham, J. Nielson. *SECOND ROW*—B. Blanding, W. Hitchcock, J. Stone. *THIRD ROW*—B. Abbott, C. Sorrels, D. Grecco, B. King, I. Barros. *German Club—FIRST ROW*—N. McDonald, L. Fick. *SECOND ROW*—B. Miller, T. Lieto, C. Braun, V. Christenson, K. Braun, J. Foltz.

Medical Club—FIRST ROW—B. Sklopan, I. Barros, L. Gusman, K. Newman, J. Ward. *SECOND ROW*—D. Greco, B. Abbott, L. Scandlin, C. Boardman, C. Gibbens, P. Hofer. *THIRD ROW*—L. Ruffner, B. Hall, V. Boardman. *FOURTH ROW*—K. Laney, J. Foltz, J. Sotos. *FIFTH ROW*—J. O'Brien, K. Robinson, L. Wynder, K. Braun.

Math Team—FIRST ROW—C. Snyder. *SECOND ROW*—M. Addmiano, S. Poppe, T. Lieto. *THIRD ROW*—S. Peters, S. Harnden, J. Wolfe.

What's it all about?

SCIENCE CLUB

What's it all about? That is the question of the Science Club. In search for the answer the club has traveled to the Washington Coast Guard Radio Station, the Naval Ship Research and Development Center, and Beltsville Research Center. The club also planned a film program on astronomy to help answer some questions of the young scientists.

Science Club Officers—K. Braun, secretary, C. Snyder, president, J. Ward, vice president, D. DeForest, sergeant-at-arms, D. Wolff, treasurer.

ART CLUB

The Art Club was a small, casual group whose membership was open to anyone interested. There were few permanent members, but the club remained for those who wished to experiment and improve their artistic expression.

Art Club—D. Williams, K. Weinstock, D. Reppert, Miss Conk, K. Froelich, M. Duggan.

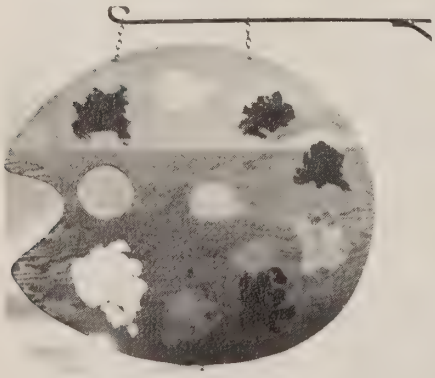

Science Club—FIRST ROW: K. Graham, C. Braun, P. Wellen, J. Sotos, B. Wooton. *SECOND ROW:* C. Krolak, C. Lee, T. Carts, T. Lieto.

DEBATE TEAM

"Should governmental financial support for all public elementary and secondary education in the United States be provided exclusively by the federal government?" That was the question given the Debate team. It was in fact the only question argued by the team during the course of the year. In presenting the pros and cons of this question in competition with other schools, our team performed extremely well. Lead by sponsor Mr. Jones, the team brought home many trophies.

Debate Team—FIRST ROW: L. Gusman, T. Lieto, M. Rice, L. Early, G. Brier, H. Eckert. *SECOND ROW:* J. Orrik, K. Mallon. *THIRD ROW:* M. Addamiano, R. McNeil, D. Zuckerman, M. Simpkins, P. Weller, M. Murphee. *FOURTH ROW:* J. Brown, S. Majka, S. Bizier, R. Preston, D. Barnett.

Mount Vernon students work for future goals

FUTURE HOMEMAKERS

Under the sponsorship of Mrs. Robertson and the leadership of Phylis Preston the future homemakers gained many new members. They began the year with the new theme, "Our Future as Homemakers." As time passed they discussed exotic foods and etiquette. The highlight of the year was the annual beauty contest. Many girls were able to practice their poise and illustrate the new fashions. These girls all enjoy home economics.

Officers—FIRST ROW: M. Taft, historian; P. Preston, president; N. Conway, reporter, I. Sweede, vice president. *SECOND ROW:* D. Darden, fed. treas. representative; L. Roddy, parliamentarian; Mrs. Robertson, sponsor; L. Moore, correspondence sec.; R. Confield, federal representative.

Future Homemakers—SEATED: C. Harris, D. Moore, R. Denunzio, G. Denunzio, D. Allison, L. Boddie, M. Lee. *STANDING:* D. Cajigas, D. Rundgren, K. Minney, J. Sisson, J. Peverall, S. Barnes, I. Christner, C. McGuire, C. Bea, D. Goulden, K. Robinson.

FUTURE TEACHERS

FTA is a club designed for those interested in becoming teachers. The members worked hard this past year tutoring children at Woodley Hills. This gave them all a touch of experience in the teaching field. In the spring the FTA planned two trips to nearby colleges known for their teaching education centers.

Officers—FRONT ROW: J. Seivert, treas.; *BACK ROW:* A. Hitchcock, president; S. Hacker, vice pres.; M. Somers, secretary; C. Embrey, historian.

Future Teachers—FIRST ROW: L. Latos, L. Gillespie. *SECOND ROW:* C. Nowak, S. Jurasits. *THIRD ROW:* R. Sanferraro, J. Ellsworth, M. LaRoque, B. Hall.

SKI CLUB

Climbing way up, gliding way down.

Sunshine, a ski slope, and snow on the ground; this is the dream of everyone of the ski club members. So far, their dreams have been fulfilled. The club has gone on several ski trips this school year and all the trips have proven to be very worthwhile and enjoyable for all those involved.

Officers—M. Murphree, President, K. Mitro, Secretary, M. Shanahan, Vice President and Treasurer.

Members—FIRST ROW: D. Gouldin, K. Braun, B. Abbot, J. Shaw, J. Saverline, V. Christenson, P. Brown. *SECOND ROW:* S. Hamelton, L. Stevens, C. Boardman, C. Brown, T. Dougherty, T. Lieto, L. Collins, A. Dingle. *THIRD ROW:* L. Lannion, D. Davenport, B. Otten, K. Rapkin, S. Vail, M. Payne, R. Potter. *FOURTH ROW:* K. Mallon, C. Turner, M. Cassidy, D. Barry, F. Elliot, P. Moore. *FIFTH ROW:* G. Brown, R. Ferryman, D. Atkins.

Always on the go . . . Keyettes

KEYETTES

The Keyettes were involved in a variety of projects. Whether it was a fund raising or a Slumber Party, the same spirit of enthusiasm permeated the group. Being humanitarian in both ideal and scope, the Keyettes achieved their goals through work with Project Touch, for the underprivileged, and the adoption of a Navajo child. Thus, ideals took on a reality.

Officers—D. Bivens, President; S. Reinsel, Vice President; L. Keller, Secretary; A. Hitchcock, Treasurer; C. Pierides, Historian; J. Boddie, Chaplain; C. Paradise, Senior Representative; J. Bears, Junior Representative.

Members—FIRST ROW: J. Neilson, P. Preston, J. Schism, B. Baker, M. Locke, T. Bena, P. Rosser, S. Hacker. *SECOND ROW:* T. Thomas, L. Hall, L. Mense, G. Tillmans, R. Olsen, J. Elsworth, L. Spofford, M. Summers, P. Day. *THIRD ROW:* D. Conway, P. Wolmack, L. Davis, L. Richardson, B. Kinder, C. McKeon, M. McDonald, L. Atkinson, V. Warrick, H. Eckert, P. Roller, F. Hightower.

Key Club: working for today and tomorrow

KEY CLUB

Being members of an International Organization, the MV Key Club members were involved in community service projects as well as keeping up activities closer to home. Their projects ranged from having a Canned Food Drive to selling Christmas trees with the Kiwanians. The initiative of each member made the club both productive and progressive.

As *always,* Roy Galiher's attention wanders to the more interesting facets of his class.

Officers—R. Galiher, President; D. Wolf, Vice President; R. Frear, Secretary; J. Ratkus, Treasurer; G. Nye, Chaplain; D. Kurke, Sgt.-at-Arms and Parliamentarian; S. Peters, Senior Representative; J. Ward, Junior Representative; G. Pierides, Sophomore Representative; Mr. R. Thomas, Advisor.

FIRST ROW: P. Crawford, M. Scandlin, S. Poppe, T. Lieto, M. Ewing.
SECOND ROW: C. Gibson, M. Murphree, D. Barry, J. Dyer, S. Gregory, M. Hanley, J. Foltz, L. Unger, C. Mulford, M. Shanahan.

It's the only way to fly, as shown by Dave Kurke, and Ray Frear. *"No, John,* only a Key Clubber can do it right."

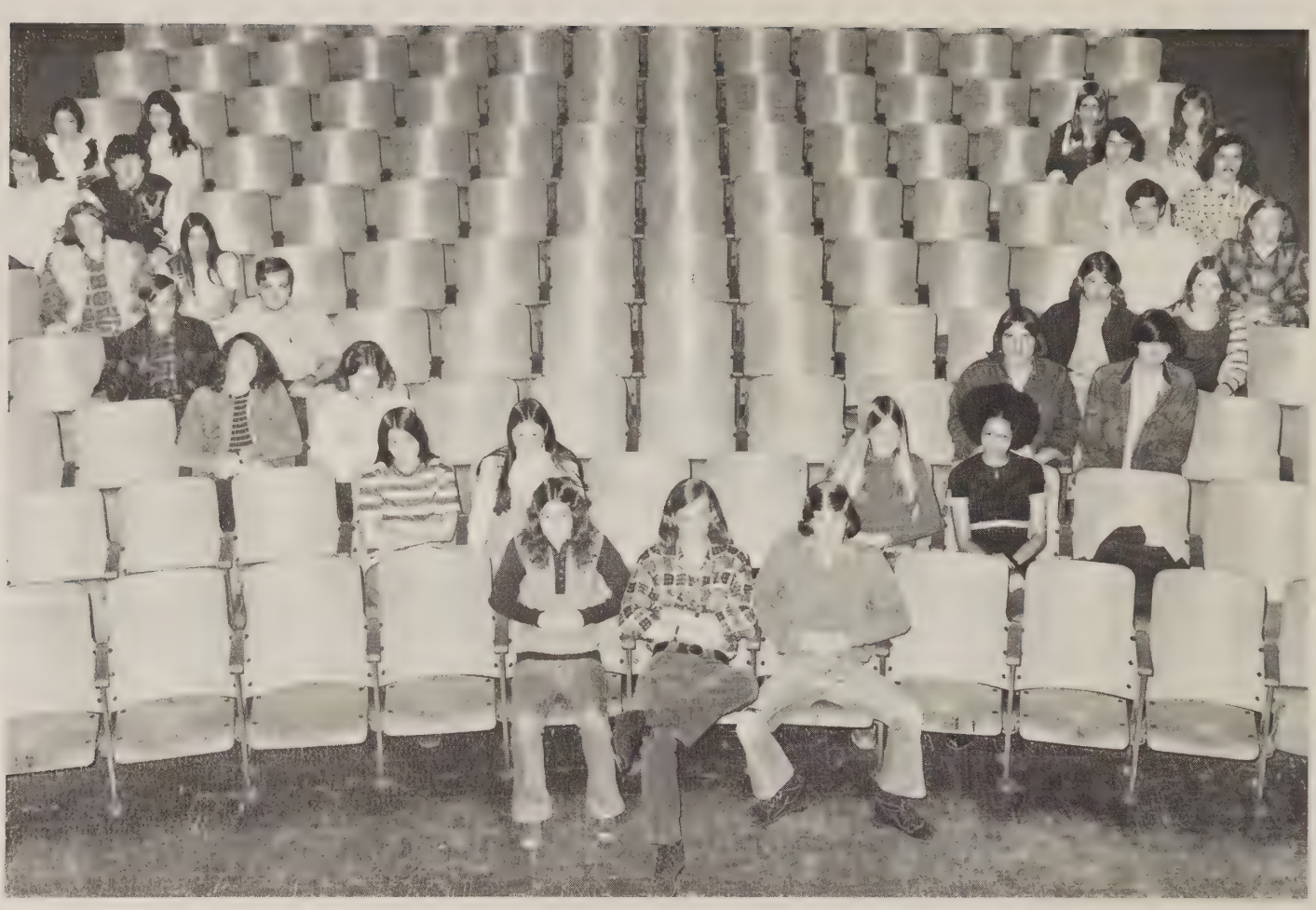

VICA—FIRST ROW: D. Settle, J. McLean, S. Davis, J. Robertson. *SECOND ROW:* J. Fletcher, M. Hodges, M. Bobyak, M. Hoe. *THIRD ROW:* M. Echols, B. Hoffman, D. Thompson, B. Gielerowski. *FOURTH ROW:* D. Strover, A. Mikilik, K. Ireland, N. Hudson. *FIFTH ROW:* J. McCormick, B. Kidd, F. Stulberger, A. Bliss. *SIXTH ROW:* C. Edwards, D. Escola, D. Fick, C. Bostick. *SEVENTH ROW:* D. Hanback, first vice president; D. Hoogie, president; B. Beahm, second vice president.

On a field trip to Mount Vernon Reality, ICT students were briefed on the use of a population density map in small business planning.

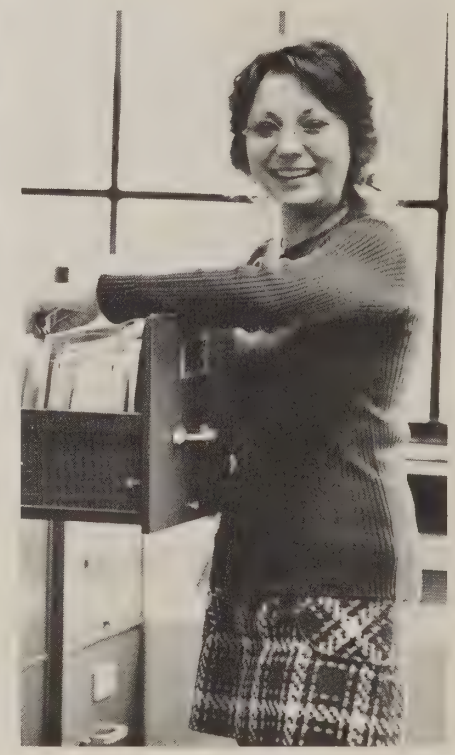

DECA member Hallie Henley enjoys her filing.

Students work in and out of school

WORK PROGRAMS

Being in school for only half a day sounds great doesn't it? However, the VICA and DECA programs are far more serious than one may think. After attending school in the morning hours these students continue their education on their jobs. Earning a wage and receiving training at the same time gives these individuals not only a great amount of responsibility, but independence as well.

Practicing her typing skills, Cheryl Bowers prepares for her job.

DECA—FIRST ROW: B. Binder, D. Hall, R. Jones, C. Henson, C. Bowers, M. Henley, B. Sharitz, S. Breadbiner, D. Collins, L. Downs, J. Perry, S. Mercer, Mr. Snell. *SECOND ROW:* M. Lively, R. Lawrencing, N. Monin, D. Compton, S. Hewitt, B. Wilson, P. Kailing, R. Howe, L. Hewitt, F. Stulburger, S. Smith, S. Batter, P. Havralack, L. Ledbetter, R. Miller.

A new addition comes to the EM VEE HI

EM VEE HI

The EM VEE HI undertook publication of a weekly bulletin this year to inform the students of scheduled events. The EM VEE HI staff also published a special edition of the newspaper dedicated to Mr. Landes. Once again the newspaper staff sponsored Twirp Week, adding immeasurably to the hustle and bustle of school life. These activities served to prepare the EM VEE HI Staff for a highlight of the year, the national convention of student newspapers in New York.

Editors of the EM VEE HI-Greg Nye and Ellie Johnson.

D. Wolff, page 2; E. Johnson, Editor; L. Currie, Sports; P. Rosser, Greg Nye, Editor; Mrs. Kepple, Sponsor; Jill Wilkins, page 3.

BOTTOM LEFT—L. Currie, Sports; Photographers: C. Alms, C. Snyder, M. Murphree. *BOTTOM RIGHT*—R. Galliher and D. Wolff, Editorials.

ABOVE—Features Page-Editor, J. Wilkins, D. George, S. Scanlan. Not pictured: J. Nowak, News Editor.

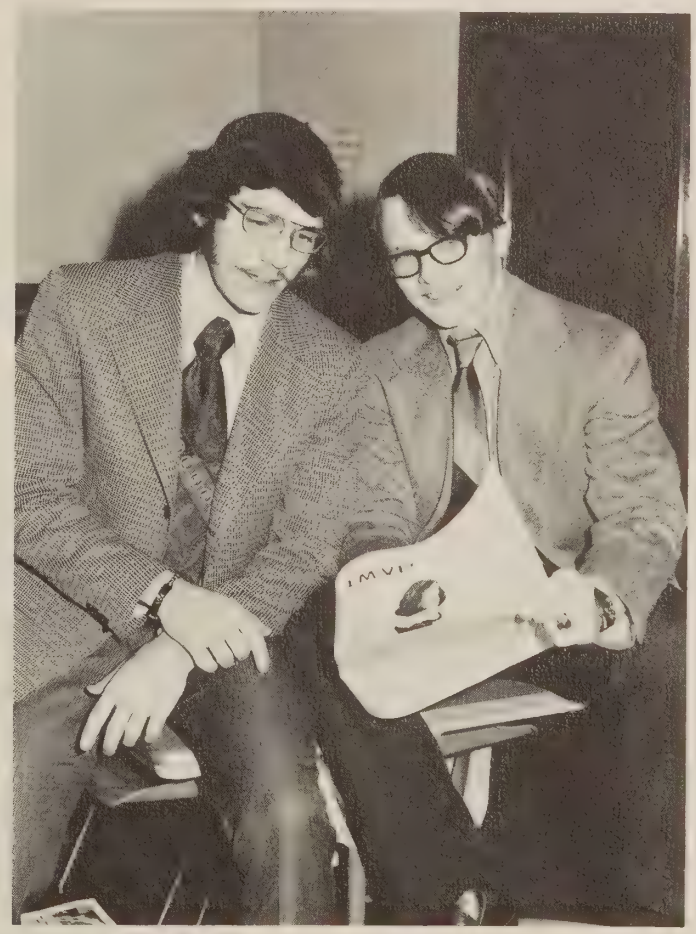

"We'd like to teach the world to sing"

CHORUS

The Choral Department was ever growing and improving. This year two new singing groups were added; the boys barbershop and the girls barbershop known as "The His" and "The Hers." Another new part of the chorus was the Choral Council, which consists of one member from each group. The Choral Department was nearly two hundred strong. Their large number was demonstrated during their candy sale when they found they hardly had anyone left to buy it.

Choraleers—L. Burkheimer, L. Snyder, J. Skiscim, L. Mense, L. Poole, C. Paradise, A. Hitchcock, V. Lanning, W. Moser, P. Rhode.

Appearing relaxed, Choraleer Laurie Burkheimer is nevertheless seriously practicing.

The Hers—SITTING: T. Lanning, K. Toomey, M. Wooton, E. Keller. *STANDING:* A. Zollner, V. Christensen, P. McKenzie, B. Hulshizer.

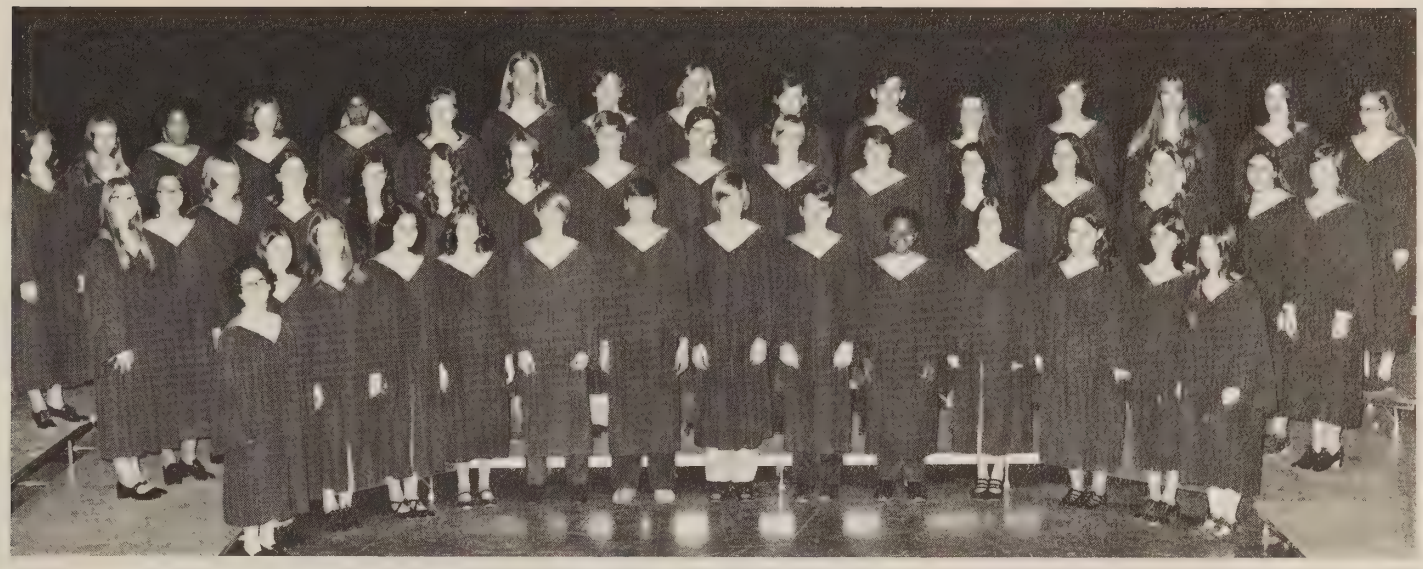

Mixed Chorus—FIRST ROW: C. Bligh; L. Gillespie, D. King, N. Pointon, C. Nowak, M. Evans, L. Fauntleroy, S. Murane, E. Behrens, F. Ball, B. Wilkinson, K. Wright, B. Miller, H. Norman. *SECOND ROW:* K. Butler, V. Boardman, K. Hall, L. Tester, B. Hall, L. Ruffner, K. Porter, R. Zollner, P. Kelly, S. Brighman, J. Ward, J. Saverline, M. Dawson, T. Anderson, R. DeCicco, K. Knight. *THIRD ROW:* S. Miller, C. Sable, L. Wynder, C. Sorrels, C. Whitaker, C. Strickland, T. Klick, B. Matthews, D. Grant, D. Gaylor, M. Guffey, L. Foglio, J. Heflin, C. Murane, M. Quinn, J. Echols.

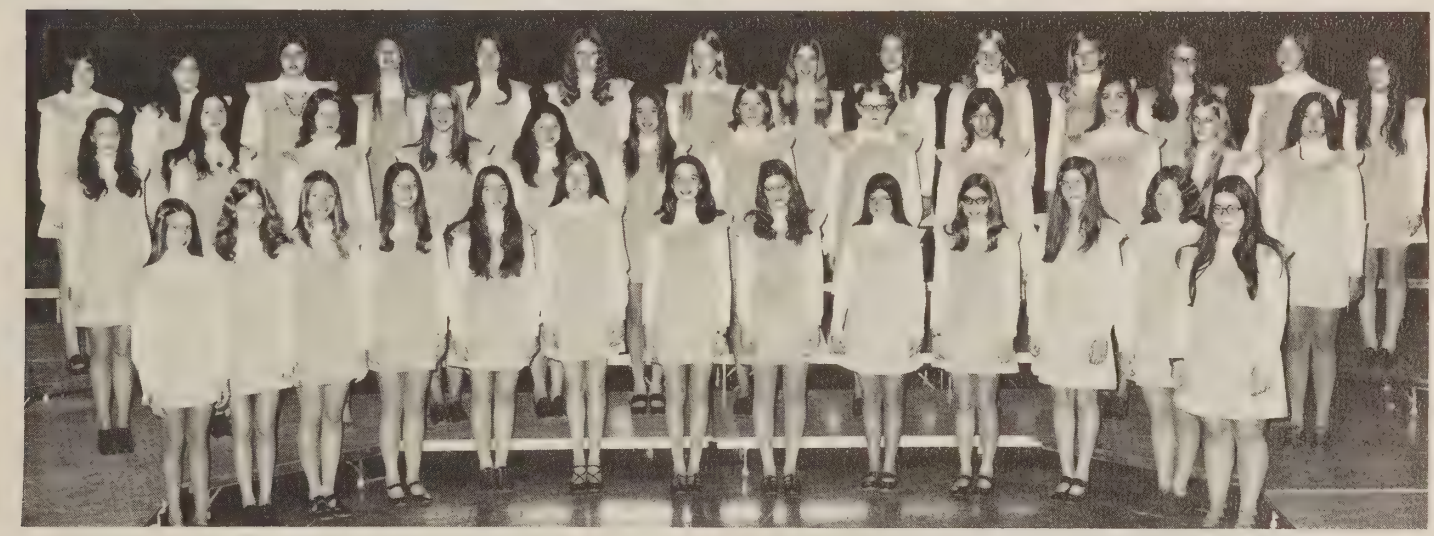

Beginning Girls—FIRST ROW: L. Schwartz, M. Pershing, S. Klien, L. Foster, T. Moore, J. Turner, L. Stevens, P. Mullins, J. Hamilton, N. Bach, B. Thompson, J. Peverall, A. Rexrode. *SECOND ROW:* K. Chapman, R. Landgrabe, A. D'Agostino, D. Phillips, H. Herndon, S. Brinson, K. McNaughton, L. Kräft, D. Terry, V. Carroll, L. Pittman, S. Copas. *THIRD ROW:* A. Allen, P. Miller, M. Price, G. Tinney, C. Barnes, B. Isaksen, B. Palas, G. Klick, S. Ballou, D. Fee, L. Saxty, J. Donnelly, R. Doan, D. Sturgeon.

The His—J. Moore, B. Tongue, G. Pierides, N. Murane, G. Zimmer, S. Wallace, L. Lewis, S. Holloman, missing.

Choral Council brings representation

Bringing out the best in the Concert Choir requires enthusiasm on the part of director Miss Hopkins.

Choral Council—FIRST ROW: K. Chapman, P. Rosser, C. Paradise, V. Christensen. *SECOND ROW:* J. Moore, A. Hitchcock, D. Bivins, chairman; H. Herndon, M. Guffey. *THIRD ROW:* J. Echols, N. Murane, S. Grant.

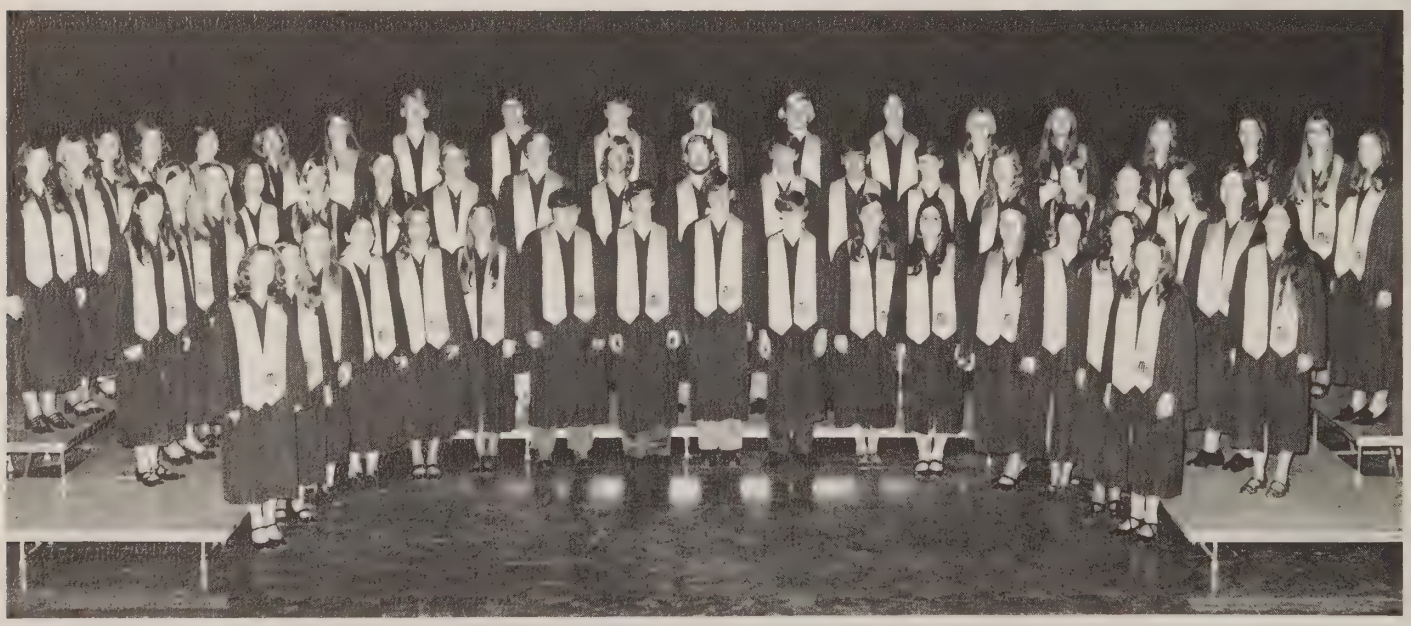

Concert Choir—FIRST ROW: L. Burkheimer, J. Skiscim, L. Snyder, M. Czaja, V. Christensen, P. McKenzie, G. Zimmer, T. Lanning, D. Bivins, C. Paradise, A. Hitchcock, J. Ellsworth, P. Rhode. *SECOND ROW:* B. Hulshizer, E. Thurman, L. Keller, C. Pierides, D. Bauman, S. Reinsel, R. Pauly, R. Allred, P. Barnet, J. Moore, B. Clubb, M. Wemtzel, D. Butler, M. Wooton, G. Mandel, K. Toomey, L. Poole, B. Kline, C. Robinson. *THIRD ROW:* D. Frame, A. Zollner, M. Herndon, L. Mense, W. Moser, J. Wright, T. Coates, B. Tongue, J. Ratkus, D. Barry, F. Elliott, L. Lewis, P. Carl, S. Hacker, S. Briscoe, V. Lanning, E. Keller, C. Murane, P. Zaice.

Selected Girls Chorus—FIRST ROW: L. Boddie, C. Davis, S. Bach, M. Snyder, P. Rosser, J. Anderson, P. Simpson, M. Goodman, C. Fraley, T. Robey, K. Barton, P. Pfanzelter. *SECOND ROW:* J. Batchelor, S. Lerner, R. Walker, J. Rehme, N. Conway, S. Fick, J. Owens, L. Richardson, N. Turner, M. Czaja, C. Thorton, G. Works. *THIRD ROW:* L. Robinson, K. Laney, P. Hughes, S. Grant, L. Wojciechowski, L. Palas, D. VanDyk, M. Pendleton, C. Carpenter, L. Fick, C. Gibbens, D. Zimmer, I. Kirwan.

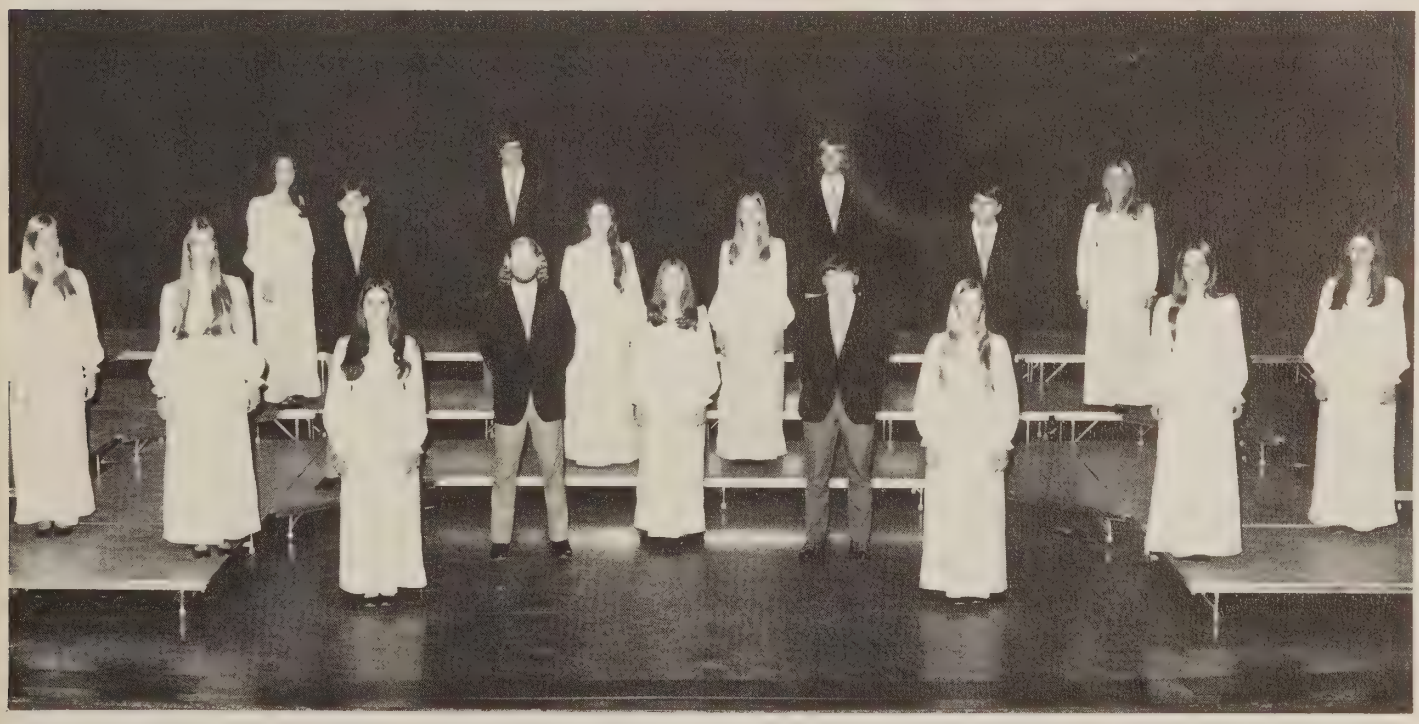

Madrigals—E. Thurman, C. Murane, C. Pierides, S. Holloman, D. Bivins, J. Ratkus, J. Moore, K. Toomey, P. Rhode, L. Keller, P. Barnet, S. Wallace, D. Bauman, B. Clubb, S. Hacker, V. Christensen, B. Hulshizer.

With change comes improvements

BAND

Many changes have come to the band in the last few years. This year the merit-demerit system was put into effect with the award of a band letter after accumulating eight thousand points. Merits were given to those who took private lessons, and took part in activities concerning the band. Besides changes, there were additions to the band. As a result of the band becoming more competitive, a reserve band was formed. Another addition to the band was the String section, under the direction of Mrs. Barondes.

Band Officers—L. Collins, president; M. Ackermann, Vice president; L. Atkinson, secretary-treasurer (Wind Ensemble); S. Dwyer, secretary-treasurer (Concert Band); L. Hall, manager.

Wind Ensemble—FIRST ROW: J. Wolfe, S. Spettel, A. Mauger, M. Ackermann, L. Hall. *SECOND ROW:* P. Hord, D. Fetterman, R. McBride, W. Coorsh, D. Greco, P. Avery, S. Gordon, D. DeForest, L. Atkinson. *THIRD ROW:* M. Wales, R. Potter, T. Coles, B. Kalal, L. Jones, D. Cason, L. Moore, J. Childers. *FOURTH ROW:* S. Poppe, S. Rodenbeck, D. Zimmer, J. Dyer, H. Keller, R. Maple. *FIFTH ROW:* L. Collins, D. Elliot, B. Bruce, J. Stevens, B. Wooton.

Strings—FIRST ROW: P. Shorten, S. Gojsza, J. Casdorph. *SECOND ROW:* A. Shutt, R. Hartman, Mrs. Barondes, M. Howe.

As concert night draws near, the band moves to the stage for rehearsal.

Concert-Marching Band—FIRST ROW: L. Atkinson, B. Peabody, P. O'Hara, D. Greco, S. Ackermann, M. Ackermann, B. Anderton, L. Hall. *SECOND ROW:* B. Meuller, J. Sotos, D. King, K. Hamel, J. Beasley, D. Dean, W. Coorsh, A. Ruffner, R. McBride, J. Anderson, P. Day, P. Robertson, C. Paap, C. Dean, L. Goodchild. *THIRD ROW:* A. Mazurek, F. Zamora, C. San Flippo, S. Dwyer, J. Warrick, D. Vermillion, A. Walker, G. Van Dyk, L. Jones, A. Hamel, D. Cason, J. Anderson, E. Ashford, C. Keller, F. Rewis, S. Strathern, D. Hanrahan. *FOURTH ROW:* D. Rock, D. Robey, J. Foltz, V. Warrick, B. Fitzpatrick, D. Stofko, R. Maple, D. Raines, M. Heeter, J. Cox, G. Childers, M. Smith, N. Greco, D. Lary, J. Kimble, B. Rock, C. Brown. *FIFTH ROW:* L. Collins, D. Elliott, D. Wunderly, H. Snyder, G. Zimmer, D. Flake, M. Payne, J. Stevens.

COLOR GUARD

Playing an important role is the Color Guard. They have the responsibility of carrying the American Flag, and both the state and county flags. These girls work hard during fourth period practicing. Marching in the Presidential Inaugural Parade was one of the Color Guard's major accomplishments. Bearing the colors before games and at other special events and parades, these girls serve with great dignity and respect.

Color Guard—FIRST ROW: B. McCauley, C. Booth, A. McCauley. *SECOND ROW:* K. Hall, B. Hereford, B. Miller.

As the game begins, the Color Guard leads the way for the Band and Majorettes.

As the first half comes to an end, the Majorettes prepare to perform at a football game. *Twirling their batons,* Debbie and Cara show the true rhythm and grace of a majorette.

Competition keeps Majorettes busy

MAJORETTES

Once again the Majorettes, with their magic fingers entertain the thriving Mt. Vernon fans at halftime. These girls work hard during fourth period putting their routines together. Do the Majorettes quit when football is over? No. We see them during halftime even at basketball games. One of the major events the Majorettes took part in this year, was the Presidential Inaugural Parade, and they brightened it up with new uniforms. Four of the girls of the squad were chosen for the contest team and entered in twirling competitions.

Majorettes—C. Manion, C. Beasly, D. Cajigas, D. Wells, (Captain), R. Thayer, B. Kobilka, S. Smith. Not pictured—J. Nowak (Co-Captain).

CHEERLEADERS

"Altogether now." This is both the theme and the spirit of the MV Cheerleaders, Varsity, JV, and Freshman girls constantly strive for that special feeling which comes only with victory. Their encouraging cheers produce excitement amongst the spectators which in turn affects the morale of the team. These girls work hard all year. They not only cheer, they perform other tasks as well. Having locker pals require time and imagination. Daily practice and cheerleading camp results in the good performances from which we benefit.

TOP: J. Seibert, Sec.-Treas. G. Koenig, Captain. E. Candilla, Co-Captain. P. Sebreny. *BOTTOM:* R. Olsen, P. McKenzie, L. Smith, T. Crisp.

The Sunshine of MV High

Rhesa Olsen **enjoys her game.**

BOTTOM: L. Spofford, E. Thurman, B. Hulshizer, L. Hall.

Cheerleaders get thirsty too! *After-school practice* is a regular habit for the Cheerleaders. *Patty Sebreny* really gets into her cheers.

"V-I-C-T-O-R-Y"

that's our cry

J.V. Cheerleaders—M. Danforth, co-captain; D. Patterson, M. Blackman, N. Pointon, M. Manning, K. Anderson, C. Roberts, P. Novakovic, captain, not pictured.

Cheerleaders—ABOVE, FRONT: S. Klien. *BACK:* B. Palas, P. Goliash, S. Ballou.

Cheerleaders—BELOW, FRONT: L. Fullerton. *BACK:* G. Klick, E. Weinstock, M. Harnden.

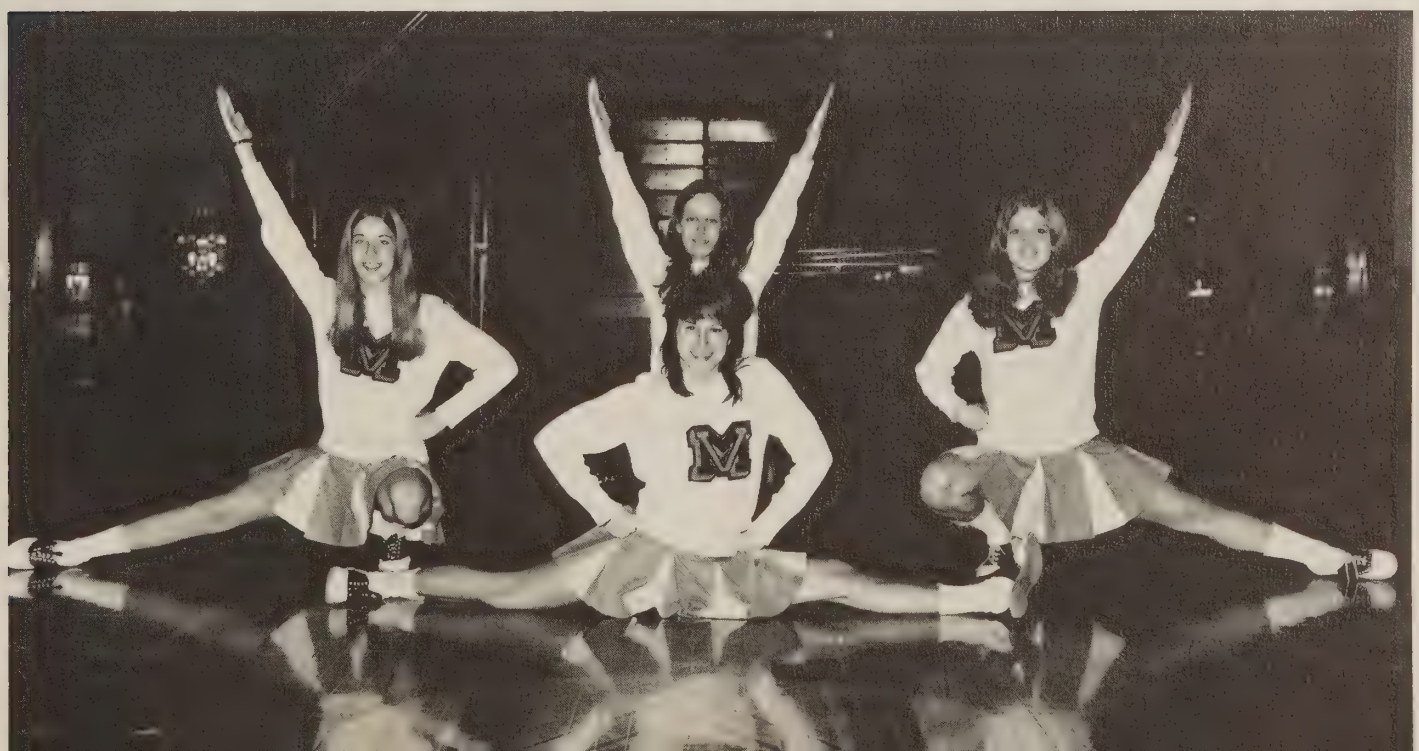

DRILL TEAM

"Oh boy, my locker pal left me a piece of cake." Those locker pals were real friends to many of our athletes. Much more involved in the school spirit than just marching at games the Drill Team helped in many ways. Barbie Baker and Vicky Kazlausky personified the kind of school spirit by which the Drill Team is identified.

Drill Team: the smiling "58"

"Tweet, tweet," forward march, two, three, four . . . .

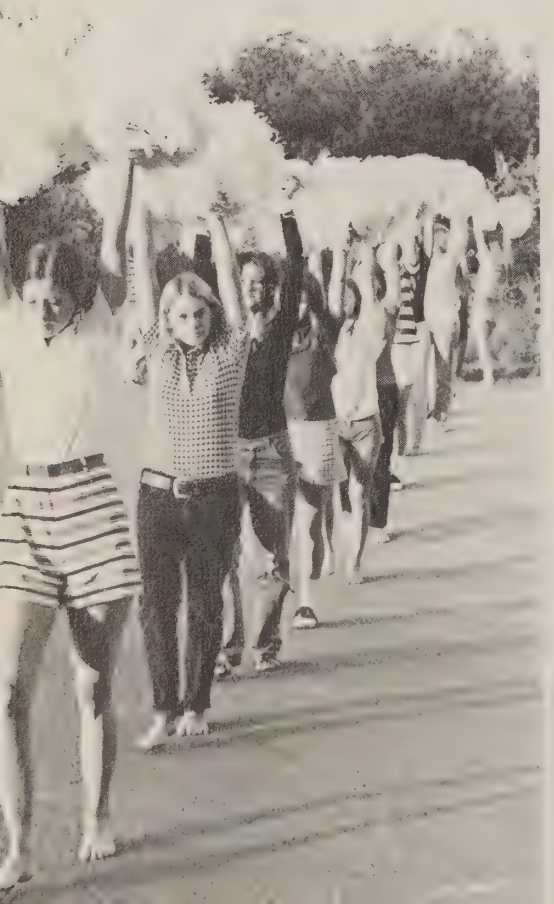

Officers—TOP: FIRST ROW: B. Baker, V. Kazlausky, Co-Captains. *SECOND ROW:* K. Swarski, Sgt.-at-Arms. P. Preston, Secretary. S. Reinsel, Historian. J. Boddie, Treasurer.

BOTTOM—FIRST ROW: S. Gordon, S. Chapman, C. Hensly. *SECOND ROW:* S. Powell, C. Froelick, J. Foltz. *THIRD ROW:* T. Thomas, K. Jefferies, B. Sullivan. *FOURTH ROW:* D. Conway, C. Denser, P. Zaice.

Top—FIRST ROW: S. Fick, C. Nehlig, B. Ligon, C. Cunningham. *SECOND ROW:* S. Hacker, J. Bowersox, P. Duke. *THIRD ROW:* L. Jackson, M. Strobel, C. Murane.

Sonja Gordon enjoys her work. *Football season* brings smiles and a lot of work.

Keeping in step **can sometimes be little problem.** ***Practice makes*** **perfect, as you can see here.**

Right—FIRST ROW: L. Aranza, C. Pierides, L. Keller. *SECOND ROW:* C. McGuire, L. Roddy, C. Walton. *THIRD ROW:* S. Funk, C. Bena, N. Conway. *FOURTH ROW:* J. Neilson, C. McKeon, F. Hightower. *FIFTH ROW:* S. Teague, C. Porter, D. VanDyke.

MV spirit shines through, Judy Boddie and Phyllis Preston are a part of it. *An admirer* looks on with wonder.

FIRST ROW: J. Bears, M. Taft, J. Thomason. *SECOND ROW:* B. Kinder, B. Pope, E. Keller. *THIRD ROW:* L. Synder, D. Maltese, D. Baumann. *FOURTH ROW:* B. Moore, K. Sorlie, P. Sturman. *FIFTH ROW:* S. Byrd, A. Berger, N. Frese.

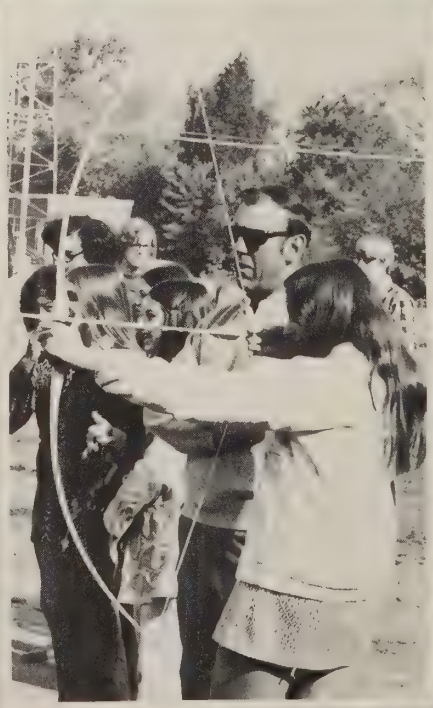

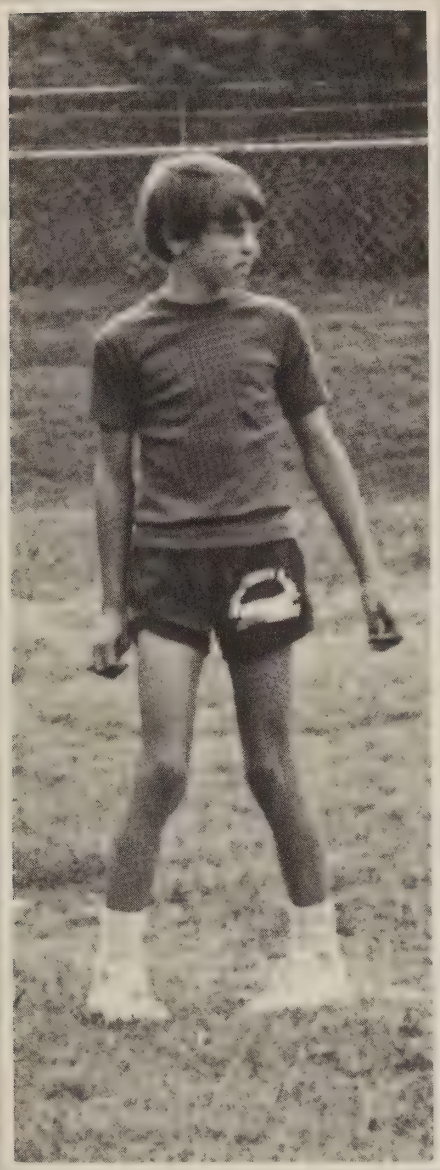

CLASSES

I am unique,

a stranger to myself, yet,

a comrade to those who know me.

I am blinded and

amazed by my surroundings.

I am afraid,

confused about my feelings, and

uncertain about my future.

Wondering how

all the pieces fit together,

I cannot form the total picture.

SENIOR CLASS

President—
Peter Crawford

Vice President—
Barbie Sullivan

Secretary-Treasurer—
Connie Springer

Class Sponsor—
Mrs. Catherine Cooley

Class Council—FIRST ROW: G. Jones, C. Thomas, G. Koenig, F. Far well, L. Moore. *SECOND ROW:* E. Cancilla, P. McCoy, K. Froelich, B. Baker, D. Bivins. *THIRD ROW:* P. Duke, F. Elliot, E. Smith, M. DeCicco, R. Wilkenson. *FOURTH ROW:* J. Rehme, B. Ligon, J. Bowersox, M. Teague, R. Bauer. *FIFTH ROW:* T. Coates, S. Chapman, K. Gibbens, P. Zaice. *SIXTH ROW:* M. Locke, M. Ewing, E. Johnson, K. Paradise. *SEVENTH ROW:* J. DePrez, S. McLaurin, C. Murane. *EIGHTH ROW:* T. Cole, K. Skwarski, C. Nehlig, L. Mense, D. Wells, T. Porterfield. *NINTH ROW:* K. Sorlie, V. Kazlausky, R. Boardman, J. Pfanzelter. *TENTH ROW:* K. DeHaven, S. Byrd, D. Baumann, M. Lorenzo, R. Allred, R. Allred, C. Pierides.

The Class of '73 is involvement

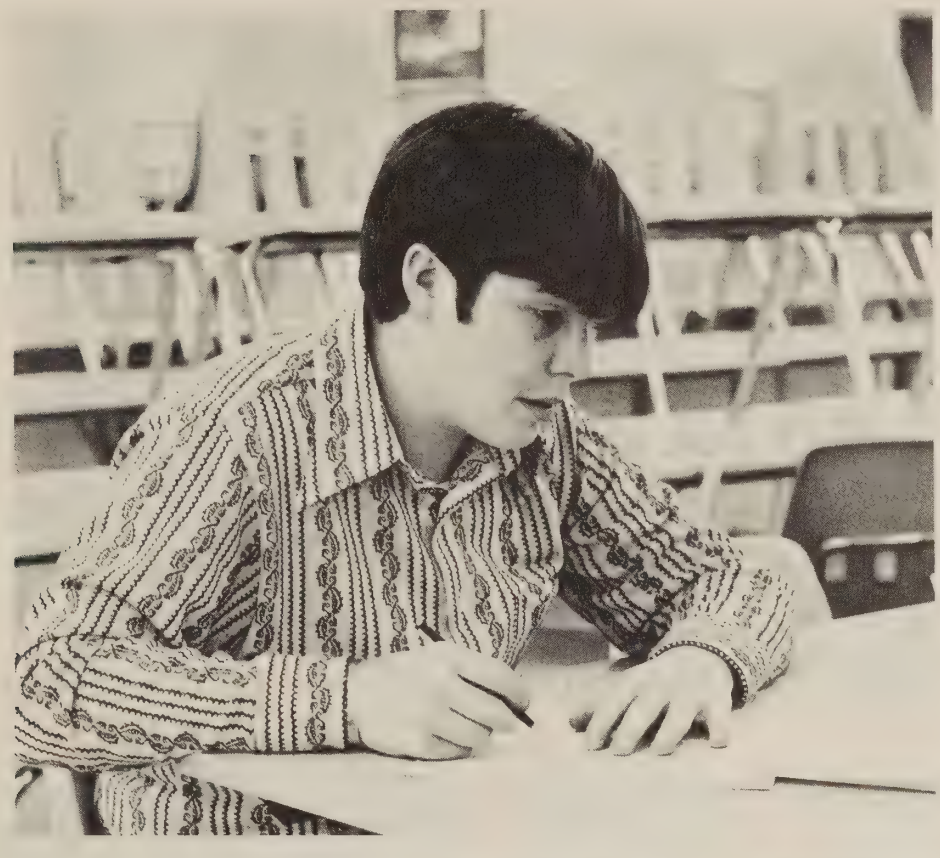

Being seniors meant taking "cuts" in the lunch line and having lawn privileges. It meant being together, making new friends, and reminiscing about the past. We laughed, and smiled to ourselves, remembering how frightened and awed we were as freshmen and our "infinite knowledge" as sophomores. Along the way we changed, and with this change came new responsibilities and duties. Colleges to pick, applications to send out, caps and gowns to be measured, all a part of making our senior year one to remember. We have grown together in understanding and learning, making memories to last. Graduating, we leave with mixed emotions as the last senior class of Mount Vernon and Mr. Landes.

Presenting . . . the scholars of the class of 73

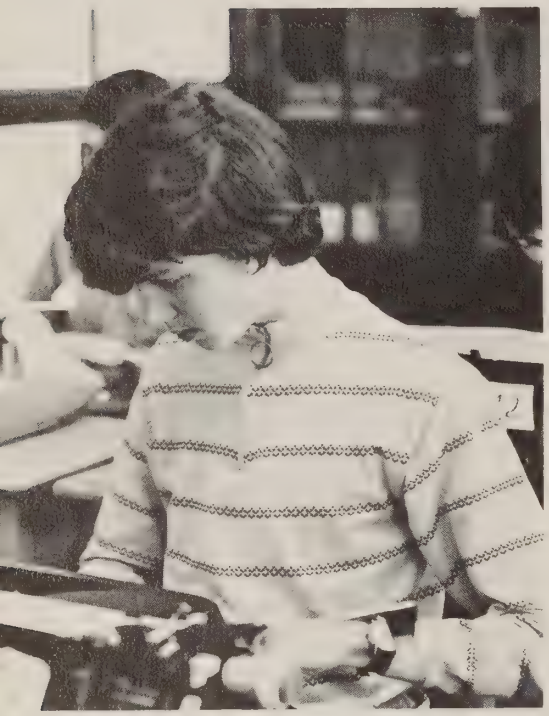

John Wolfe

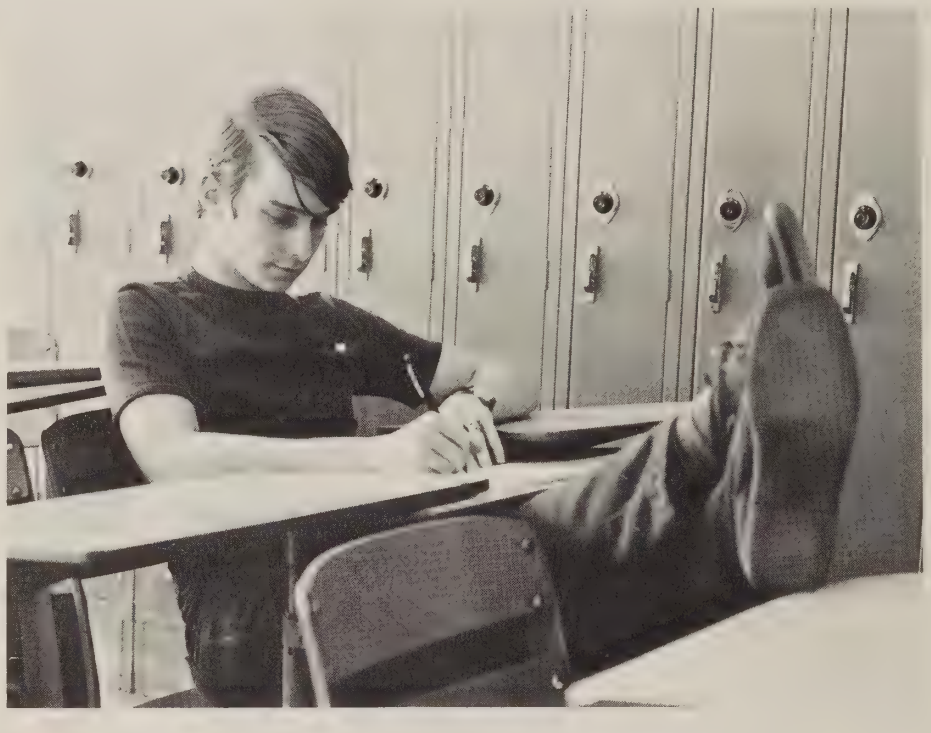

David Brady

Eleanor Johnson

Mary Addamiano

Brian Beil

Lori Keller

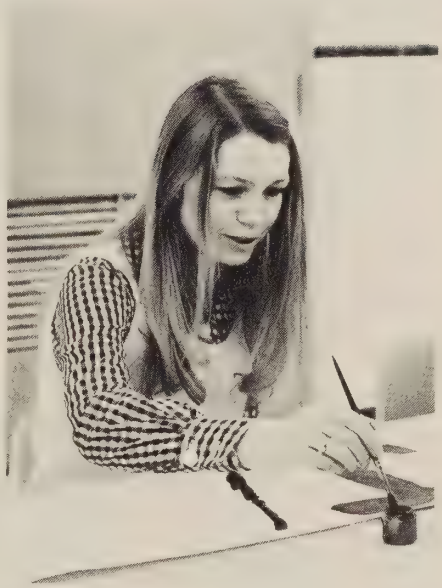

Clifford Snyder

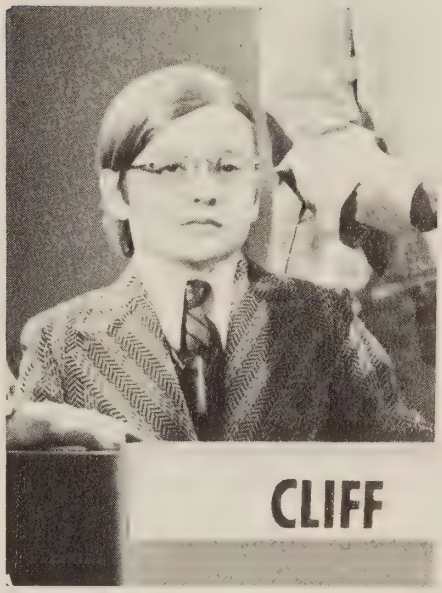

Judy Boddie

Barbara Baker

Jeanette Seibert

Now playing for the enjoyment of all, the Magic Flute and Janis Bowersox. *"Even Mother Nature* needs a little help sometimes, Rosie."

MARY RAFFAELLA DEAN ADDAMIANO. Activities: Junior Honor Society, 1,2; Senior Honor Society, 3,4; Math Team, 3; Latin Club, 2,3,4, (Latin paper editor, 2; Secretary 3; President, 4); Debate Team, 3,4, (Secretary, 4). Awards: PTA Geography Award, 1; PTA Algebra Award, 1; Debate Letter, 3.

ROBERT MILTON ALEXANDER, IV. Sports: Varsity Football, 1.

STEVEN PAUL ALLEN. Activities: DE Club.

RICHARD MILLER ALLRED. "Rich" Activities: International Thespian Society, 2,3,4. Sports: Varsity Soccer, 3,4.

ROBERT DOWLING ALLRED. Activities: Key Club, 3; Spanish Club, 3; Science Club, 4. Sports: JV Wrestling, 1,2.

DANNY YOUNG ANDERSON. "Andy" Sports: Freshman Football, 1; JV Football, 2; Varsity Football, 3,4; Freshman Basketball, 1; JV Basketball, 2; Varsity Basketball, 3.

SHELLEY LEE ANDYSHAK. Activities: Freshman Class Council, 1; Spiriters, 1; French Club, 2; Chorus, 1,2; Science Club, 4; FTA, 4.

DOLORES ROSEMARIE ARANZA. "Dee" Activities: Class Council, 2,3,4; SCA Representative, 2; Spanish Club, 4; SURVEYOR, 4; Prom Committee, 3,4.

LAUREN ARDEN ARN. Activities: Bowling Club, 1,2,3; Thespians, 4. Sports: Intramural Football, 3.

MICHAEL GLENN AYERS.

Mary R.D. Addamiano

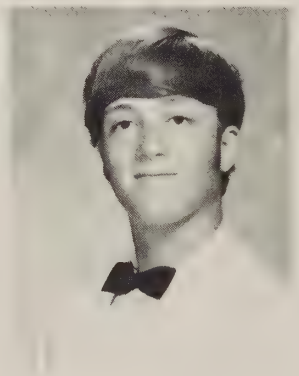

Robert M. Alexander IV

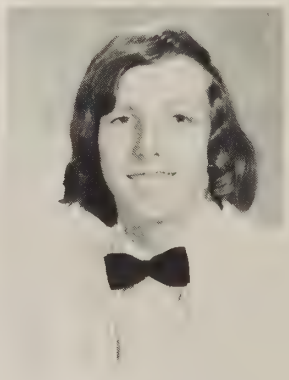

Steven Paul Allen

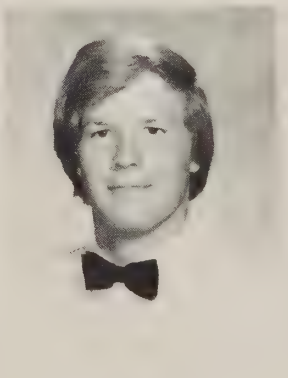

Richard Miller Allred

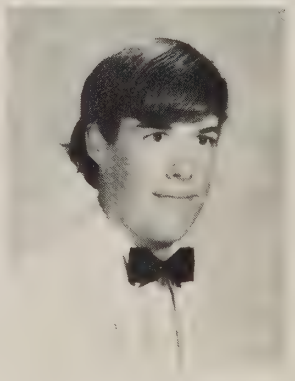

Robert Dowling Allred

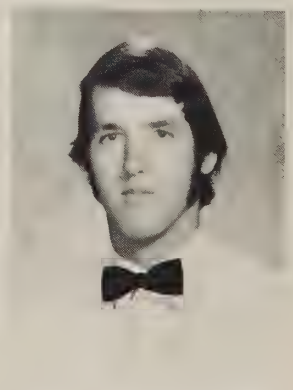

Danny Young Anderson

Seniors will do anything to get attention

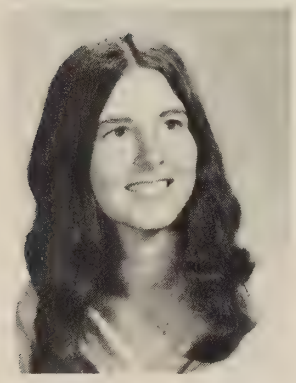

Shelley Lee Andyshak

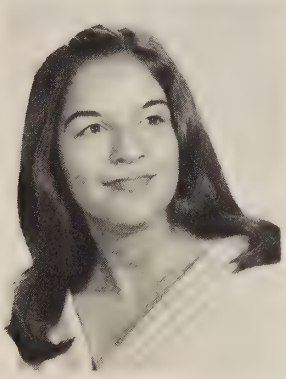

Dolores R. Aranza

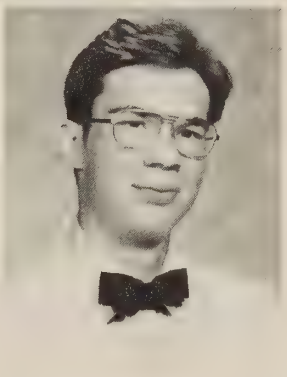

Lauren Arden Arn

Michael Glenn Ayers

David Bruce Bachman

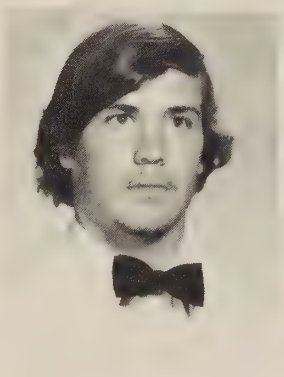

James David Bailey

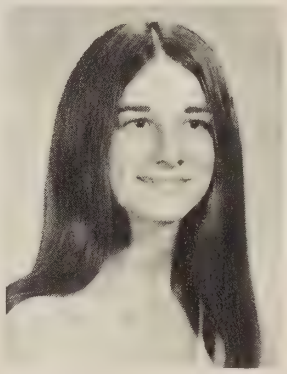

Barbara Jayne Baker

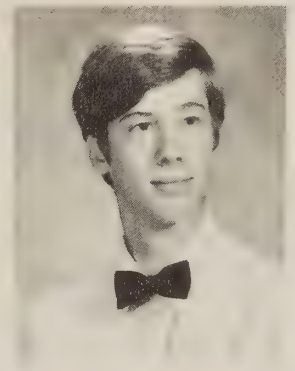

Carl Joseph Baker

DAVID BRUCE BACHMAN. "Dave" Sports: JV Soccer, 1.

JAMES DAVID BAILEY. "Jim" Sports: JV Baseball, 2; Varsity Baseball, 3,4; JV Football, 2; Varsity Football, 4.

BARBARA JAYNE BAKER. Activities: Spanish Club, 1,2,3,4; Junior Honor Society, 1,2; Senior Honor Society, 3,4; Keyettes, 3,4; Class Council, 1,2,4; Drill Team, 2,3,4, (Co-Captain, 4) Sports: Powderpuff Football, 4.

CARL JOSEPH BAKER. Sports: JV Football, 2; Intramural Soccer, 2; Intramural Bowling, 4.

Ida Mae Ball

Roger Anthony Barker

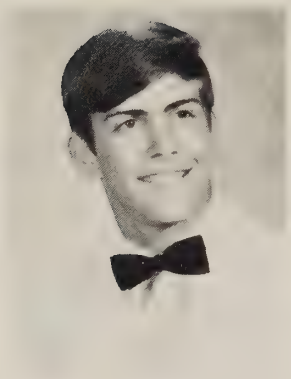

Michael Charles Barron

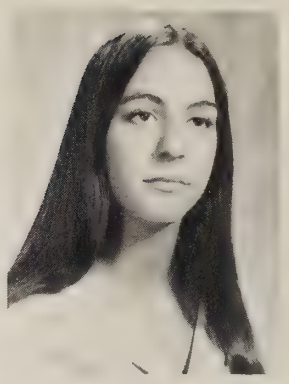

Kem Bartlett

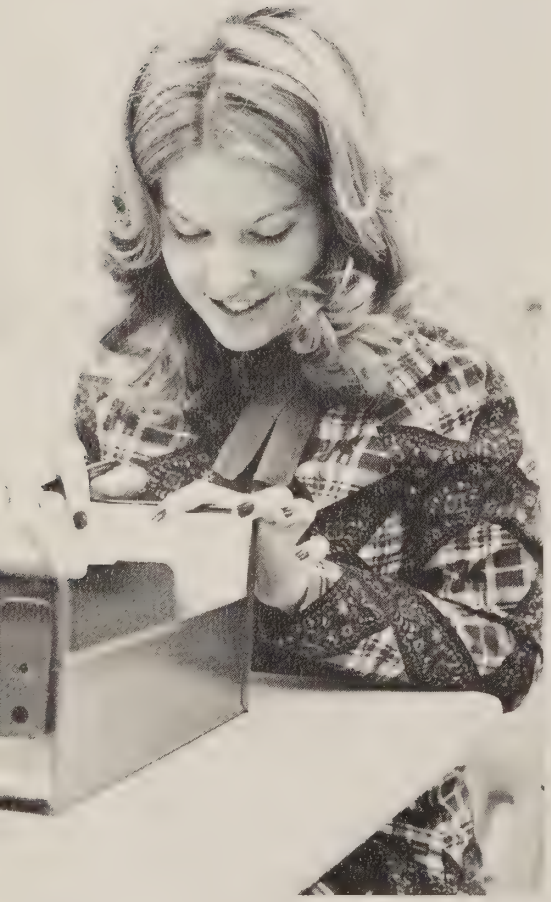

IDA MAE BALL. Activities: Science Club, 1; FHA, 1.

ROGER ANTHONY BARKER. Activities: Science Club, 1,2. Sports: Varsity Football, 2; JV Football, 1; Gymnastics, 3. Awards: Football Letter, 2.

MICHAEL CHARLES BARRON. "Mike"

KEM BARTLETT. Activities: Ski Club, 2,3,4; Spanish Club, 1,2; SCA, 4. Sports: Gymnastics, 1,2,4; Swim Team, 2; Cheerleader, 1.

EMMITT STANLEY BATTON. "Stan" Activities: DE Club, 3,4.

RICHARD GEORGE BAUER. "Rick" Activities: Key Club, 3,4; Spanish Honor Society, 3,4; EM VEE HI, 2. Sports: Varsity Football, 2,3,4, (Captain, 4); Varsity Soccer, 3,4.

JEANNE KATHRYN BAUMAN. Activities: Band, 1,2,3, (Manager, 3); FTA, 3; VOT, 4.

DIANNE LOUISE BAUMANN. Activities: Drill Team, 3,4; Student Advisory Council, 4; Madrigals, 3,4; Class Council, 2,3,4; Girls' Barbershop, 1,2; Concert Choir, 3,4; Select Girls' Chorus, 2. Awards: Chorus Award, 2,3,4.

ROBERT MORRIS BEAHM. "McGee" Activities: Spanish Club, 1,2. Sports: Freshman Football, 1; Freshman Basketball, 1; JV Basketball, 2; JV Baseball, 2.

BRIAN NELSON BEIL. Activities: Spanish Honor Society, 3,4; Senior Honor Society, 3,4; Concert Band, 3,4.

BARBARA ELIZABETH BENDER.

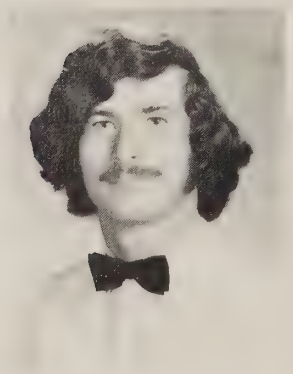

Emmitt Stanley Batton

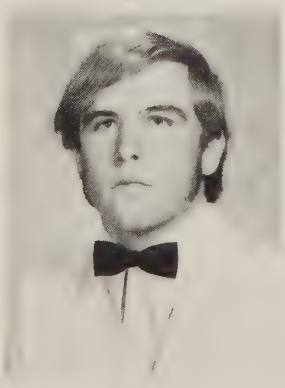

Richard George Bauer

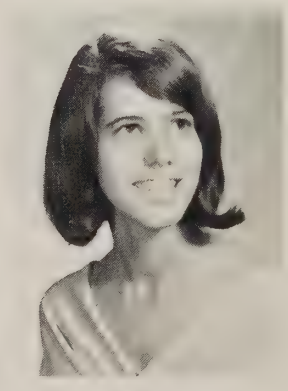

Jeanne K. Bauman

Dianne L. Baumann

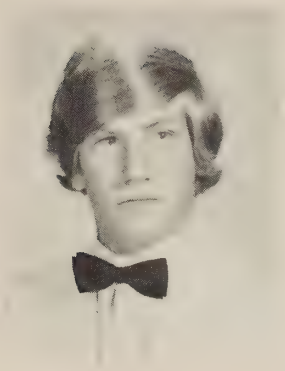

Robert Morris Beahm

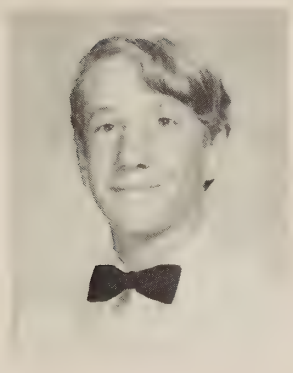

Brian Nelson Beil

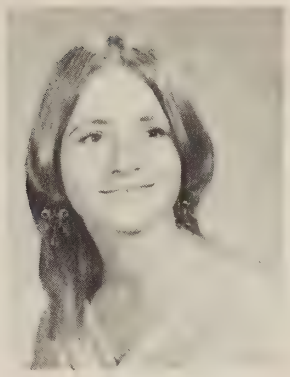

Barbara Elizabeth Bender

Seniors take diverse roads

ANGELA CARTER BERGER. Activities: Drill Team, 2,3,4; Sports: Powderpuff Football, 3,4.

DONNA JEAN BERRY.

DELAINA KAYE BIVINS. "DeeDee" Activities: Keyettes, 3,4, (Junior Representative, 3; President, 4); Senior Honor Society, 3,4; Spanish Honor Society, 3,4; Class Council, 2,4; SCA Representative, 1,2; Spanish Club, 3; Concert Choir, 2,3,4; Madrigals, 2,3, 4; Girls' Barbershop, 1,2. Awards: All-County Chorus, 2,3,4; Fairfax County Centennial Chorus, 2.

JAMES PAUL BIXLER. Activities: ICT I; VICA I, (Reporter-Photographer). Sports: Bowling, 1,2,3,4. Awards: First Place Bowling Regional Tournament, 3.

ALFRED BENEDICT BLISS. "Al"

ROSEMOND ANN BOARDMAN. "Rosie" Activities: French Club, 1; Dramatic Productions, 2.

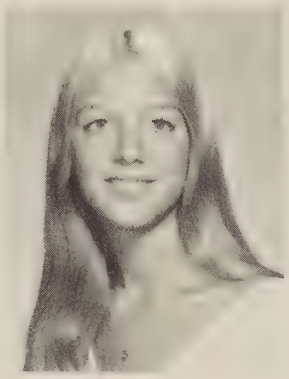

Angela Carter Berger

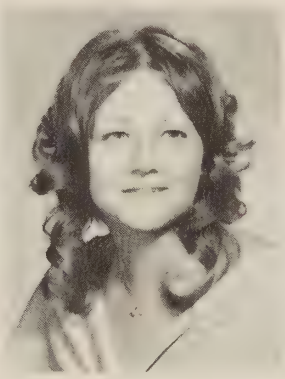

Donna Jean Berry

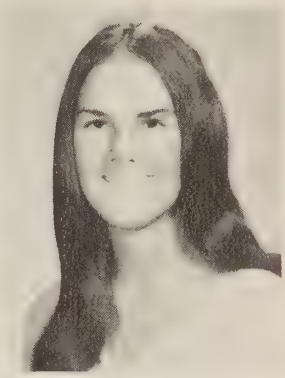

Delaina Kaye Bivins

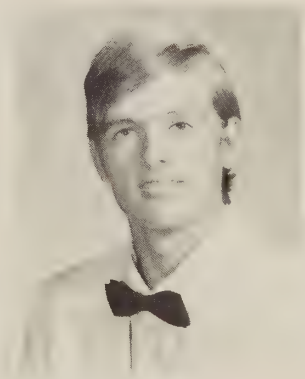

James Paul Bixler

Alfred Benedict Bliss

Rosamond Ann Boardman

You've heard of little black books . . . how about the Lesa Mense file? *With an inborn knack for business,* Kevin Rowland helps operate the bookstore and finance office.

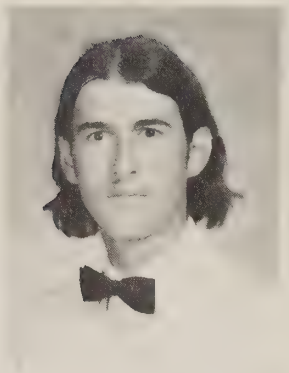

Michael J. Bobyak

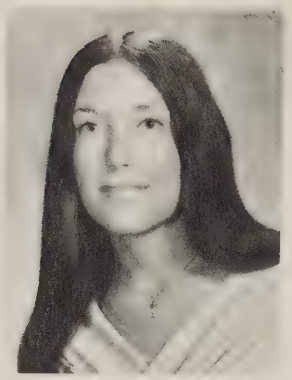

Judith Ann Boddie

John Daniel Bolton

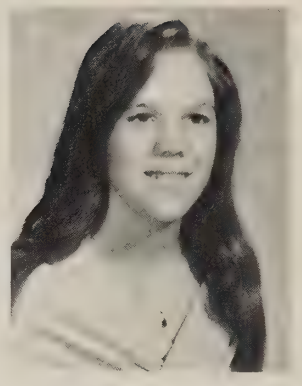

Candice Yvonne Booth

Carmen R. Bostick

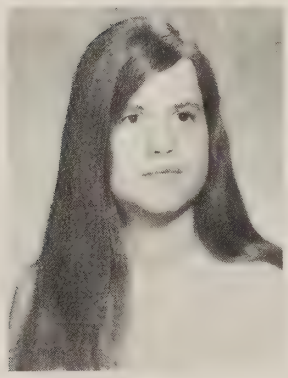

Cheryl Jeanne Bowers

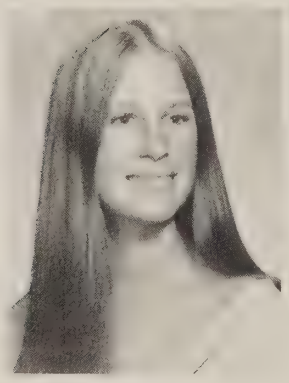

Janis Ann Bowersox

MICHAEL JOSEPH BOBYAK. Sports: JV Baseball, 2.

JUDITH ANN BODDIE. "Judy" Activities: Cheerleader, 1, (Secretary-Treasurer); SCA Representative, 1; Junior Honor Society, 1,2; French Club, 2; Junior Class Council, 3; Drill Team, 2,3,4, (Treasurer, 4); Keyettes, 3,4, (Chaplain); French Honor Society, 3,4.

JOHN DANIEL BOLTON. Sports: Freshman Football, 1.

CANDICE YVONNE BOOTH. "Candy" Activities: Color Guard, 2,3,4, (Captain, 4).

CARMEN RAYMONDE BOSTICK. "CB" Activities: Choral Group, 1; Drill Team, 1,2.

CHERYL JEANNE BOWERS. "Sherri" Activities: DE II, DE III.

JANIS ANN BOWERSOX. "Janis" Activities: Drill Team, 4; Class Council, 3,4; Ski Club, 3,4; SCA, 4 (Treasurer); Pep Club, 2; Magazine Campaign Chairman, 4; Candy Sale Co-Chairman, 3; Homecoming Committee, 3; Prom Committee, 3.

KATHLEEN ANNE BRACKEN. "Kathy"

ELIZABETH LOUISE BRADLEY. "Betty" Activities: Spanish Club, 2; FTA, 1; Pep Club, 2. Sports: Varsity Hockey, 2.

DAVID ALEXANDER BRADY. Activities: Latin Club, 2,3; Junior Honor Society, 1,2, (President, 2); Senior Honor Society, 3,4, (President, 4); French Honor Society, 3,4, (President, 4); It's Academic Team, 2,3,4. Sports: Varsity Gymnastics, 1,2,3,4. Awards: Second Place State Latin Tournament, 2; Fourth Place State Latin Tournament, 3; Gymnastic Letter, 1,2,3,4; Outstanding Gymnast, 3.

SANDRA LEE BREDBENNER.

BEVERLY SUE BRISCOE. "Sue" Activities: French Club, 1,2; Geology Club, 2; Madrigals, 3; Dramatic Productions, 1,2,3; Concert Choior, 3,4; Cheerleaders, 1,2,3, (Captain, 2; Co-Captain, 3). Sports: Gymnastics, 4. Awards: Illinois State Music Contest: First Piano Solo.

EVON BROOKS. Sports: JV Softball, 1.

CAROLYN LOUISE BROWN. "Carol" Activities: Junior Honor Society, 1,2; Senior Honor Society, 3,4; Spanish Club, 2.

KATHERINE ANN BROWN. "Kathy"

MELINDA GAYE BRUNER. "Mindy" Activities: Spanish Club, 3,4; Junior Class Council, 3.

RANDY ROSS BULLOCK. Activities: Spanish Club, 2,3,4; Art Club, 1; SCA Representative, 2,3. Sports: Bowling Intramurals, 3,4; Freshman Football, 1; JV Football, 2. Awards: Third Place Bowling Team; Most Improved Bowler, 3.

LAUREN MARY BURKHEIMER. "Laurie" Activities: Spanish Club, 2; Mixed Chorus, 2,3; Concert Choir, 4; Choraleers, 4.

Pausing in his work, Joe Pfanzelter listens to what his teacher has to say.

We listen and gain a better understanding

Kathleen Anne Bracken

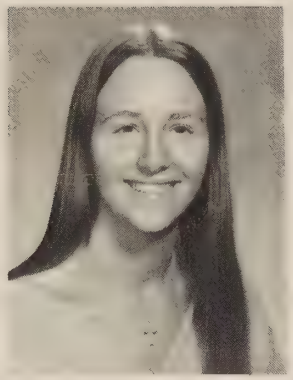

Elizabeth Louise Bradley

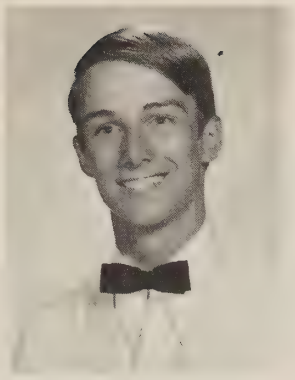

David Alexander Brady

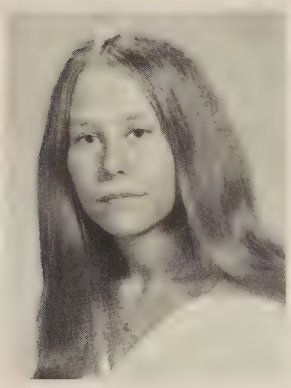

Sandra Lee Bredbenner

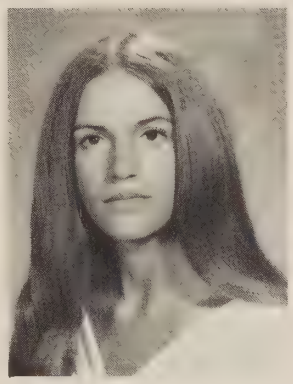

Beverly Sue Briscoe

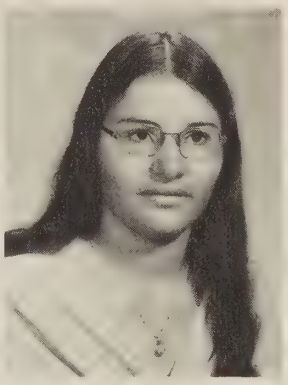

Evon Brooks

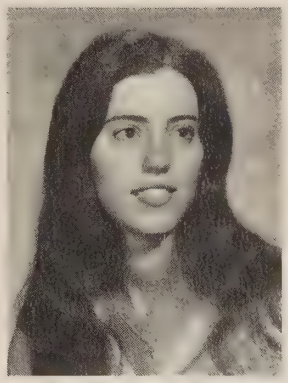

Carolyn Louise Brown

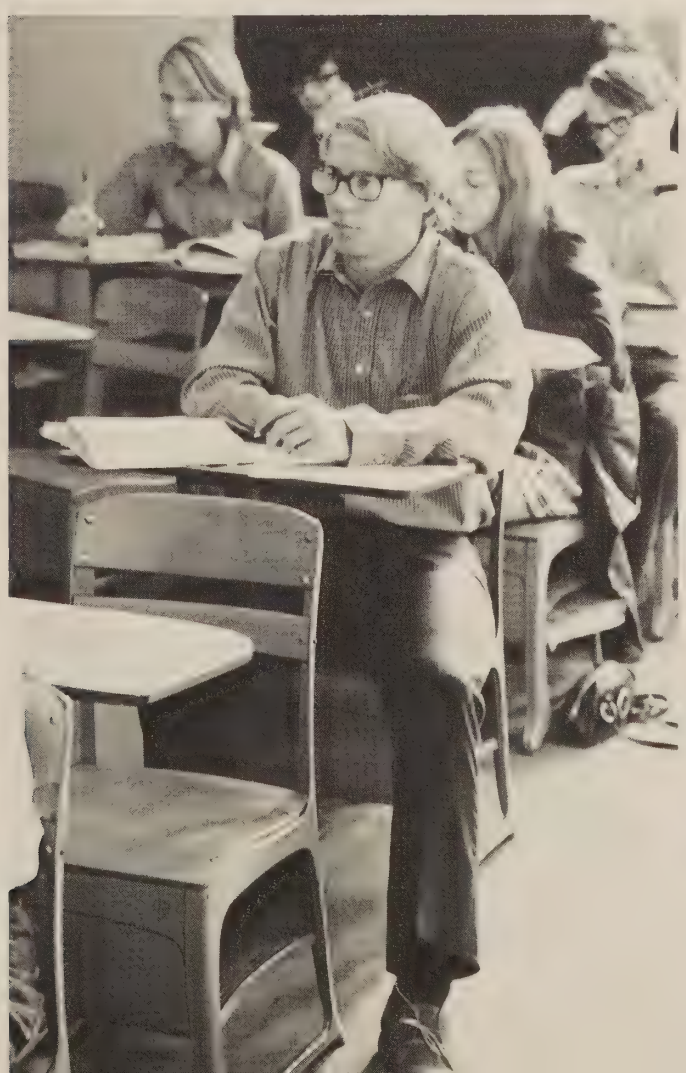

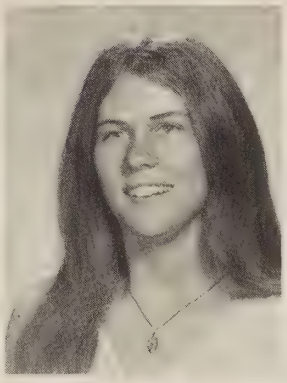

Katherine Ann Brown

Melinda Gaye Bruner

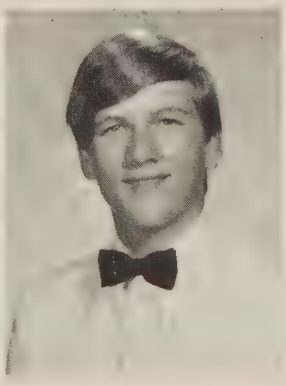

Randy Ross Bullock

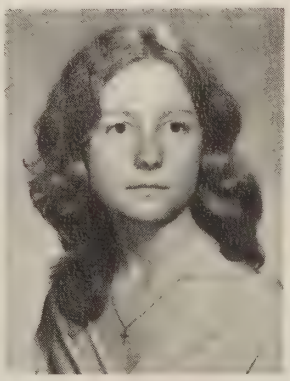

Lauren Mary Burkheimer

No Lou, it doesn't bite . . . believe me. *"There's something in here,* I just know there is," babbles Joe Moore.

JONI SUSAN BYRD. Activities: Spanish Club, 4; Class Council, 1,2,3,4; Senior Honor Society, 3,4; Drill Team, 4. Sports: Gymnastics, 1; Powderpuff Football, 3,4. Awards: First Runner-up Miss Mount Vernon Beauty Contest, 2.

ELLEN RAE CANCILLA. Activities: Cheerleading, 1,2,3,4, (Co-Captain, 4): French Club, 1,2; Junior Honor Society, 1,2. Sports: Gymnastics, 1,2,3, 4, (Co-Captain, 3). Awards: Gymnastic Letter, 3,4; Homecoming Princess, 4.

PATRICK DAVID CARL. "Pat" Activities: Mixed Chorus, 1; Concert Choir, 2,3,4; Ski Club, 2,3,4.

ALICE SUE CARNES. "Alice" Activities: SCA Alternate, 1; Class Council, 2; French Club, 3,4.

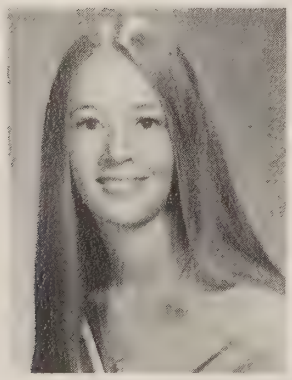

Joni Susan Byrd

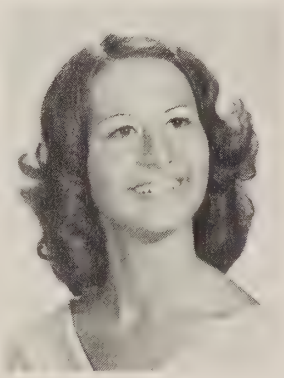

Ellen Rae Cancilla

Patrick David Carl

Alice Sue Carnes

Dale Allen Carr

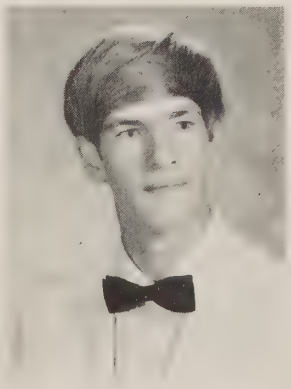

Michael Steven Casassa

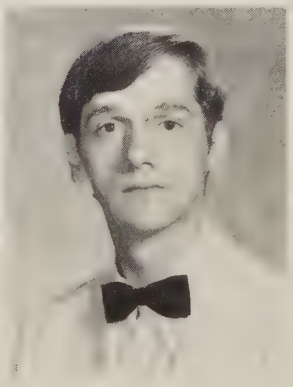

Donald William Cason

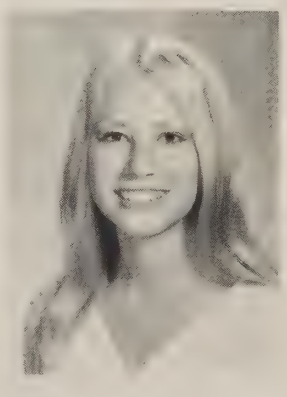

Shannon Gail Chapman

We experience through expression

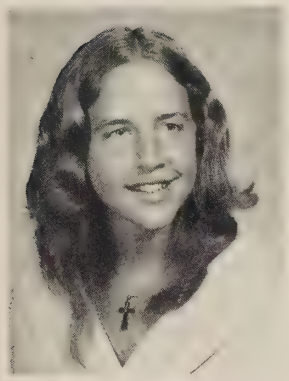

Elizabeth Lytton Chester

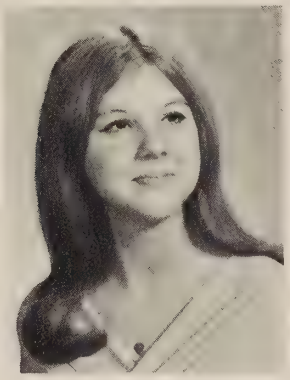

Janet Leigh Childers

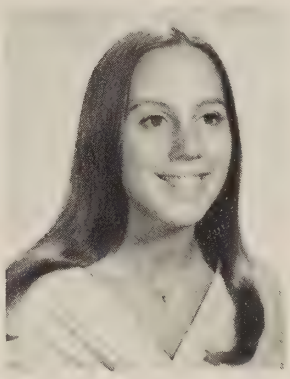

Marianne Lorraine Chis

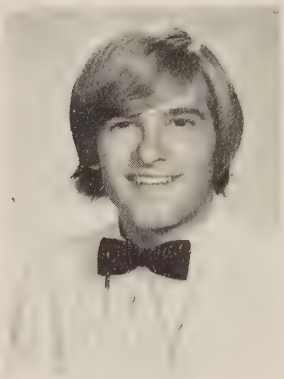

John Thomas Clements

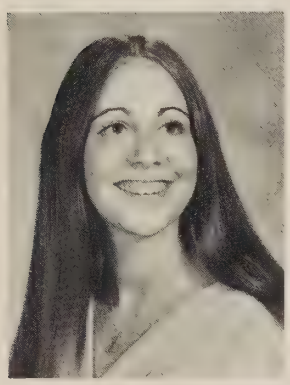

Teresa Ann Coates

Billie Robert Cogar

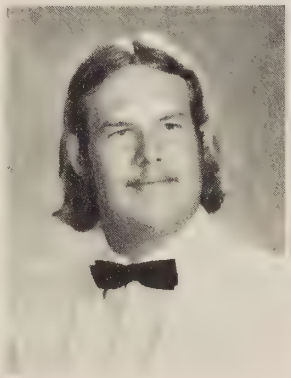

Thomas George Cole

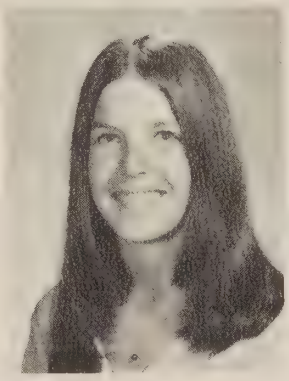

Debra Louise Collins

DALE ALLEN CARR. Activities: Junior Honor Society, 2; Senior Honor Society, 4.

MICHAEL STEVEN CASASSA. Sports: Varsity Winter Track, 3,4; Varsity Spring Track, 3,4; Varsity Cross Country, 4.

DONALD WILLIAM CASON. "Don" Activities: Concert Band, 1,2,4; Wind Ensemble, 3,4.

SHANNON GAIL CHAPMAN. Activities: Drill Team, 2,3,4; SCA Representative, 1; Junior Class Council, 3; French Honor Society, 4; Senior Class Council, 4. Awards: PTA Typing Award, 2.

ELIZABETH LYTTON CHESTER.

JANET LEIGH CHILDERS. Activities: Marching Band, 1,2,3, (Recording Secretary, 3); Wind Ensemble, 1,2,3,4, (Recording Secretary, 3); Sophomore Representative, 2; French Club, 4.

MARIANNE LORRAINE CHIS. "Mari" Activities: Spanish Club 1; Sophomore Class Council, 2; Junior Class Secretary-Treasurer, 3; SCA Representative, 3; VOT, 4. Sports: Gymnastics, 2,3,4.

JOHN THOMAS CLEMENTS.

TERESA ANN COATES. "Terri" Activities: Spanish Club, 1; Beginning Girls' Chorus, 1; Select Girls' Choir, 2; Concert Choir, 1.

BILLIE ROBERT COGAR.

THOMAS GEORGE COLE. "TC" Activities: Band, 1,2,3,4. Sports: Freshman Football, 1; JV Football, 2; Varsity Football, 3,4; JV Track, 1,2.

DEBRA LOUISE COLLINS.

Each classroom was as different as was each student

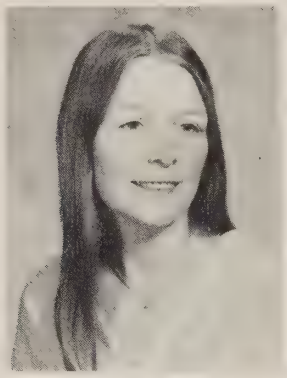

Gloria Jean Comer

Kathy Denise Cothran

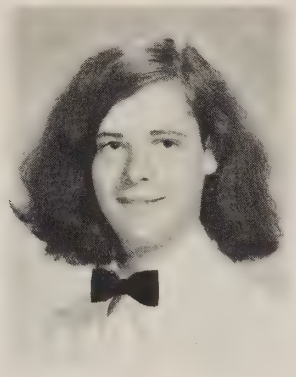

William Paul Covington

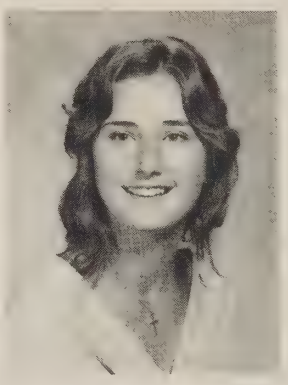

Melanie Deanne Crace

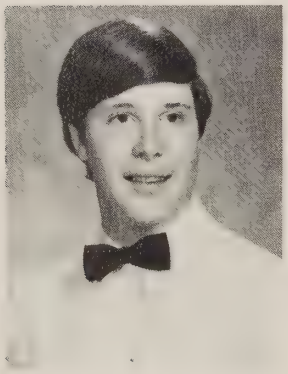

Peter H. Crawford

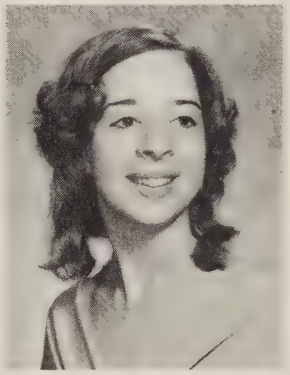

Loraine Ellen Crosby

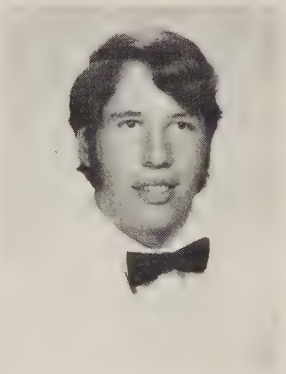

Glenn Albert Crum

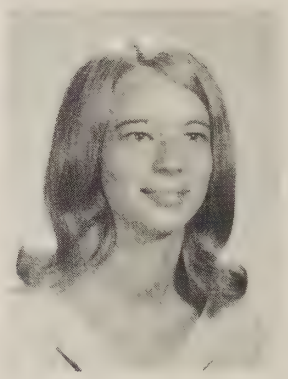

Rose Maria Cumming

GLORIA JEAN COMER

KATHY DENISE COTHRAN

WILLIAM PAUL COVINGTON

MELANIE DEANNE CRACE

PETER HEMINGWAY CRAWFORD. Activities: Sophomore Class Council, 2; Junior Class Council, 3; Spanish Club, 3; SCA Supervisor, 3; Senior Class President, 4.

LORAINE ELLEN CROSBY. Activities: Future Homemakers, 2, (First Vice President); SURVEYOR, 4; Spanish Club, 3,4. Sports: Powderpuff Football, 3,4. Awards: Latin Award, 2.

Surprise . . . surprise . . . surprise . . . it's Patty McCoy. *Can you believe* it? Max Lorenzo studying!

GLENN ALBERT CRUM. "Lenny" Awards: District and Regional Machine Shop Award.

ROSE MARIA CUMMING. Activities: VOT, 4; Chorus, 2,3. Awards: Chorus, 3.

CHERYL ANNE CUNNINGHAM. "Cherie" Activities: Drill Team, 2,3,4. Sports: Powderpuff Football, 3.

ROGER LEE CURRIE. Activities: EM VEE HI, 4, (Page 4 Editor). Sports: JV Baseball, 2; JV Football, 1,2; Varsity Soccer, 3,4. Awards: Soccer Letter, 3; All-Regional Band, 1,3.

MICHELE BENITA CZAJA. "Michele" Activities: Spanish Club, 1; SCA Representative, 3. Awards: Spanish Award, 2,3; Chemistry Award, 3; Math Award, 3; Merit's Who's Who, 4.

JOHN EDMUND DAVEY. Activities: Ski Club, 1,2; German Club, 1,2; Science Club, 1,2; EM VEE HI, 4. Sports: Varsity Tennis, 1,2; Varsity Football, 1,2; Varsity Basketball, 1,2. Awards: Outstanding Tennis Player, 2.

CHARLES LANSDELL DAVIS. "Charlie" Activities: Medical Club, 3. Sports: Football, 2; Spring Track, 2,3,4.

SUSAN KATHLEEN DAVIS. "Sue"

MARY JEAN DeCICCO. "Mary"

DEBRA DRU DeFOREST. "Debby" Activities: Spanish Club, 1,2,3,4; Spanish Honor Society, 3,4, (Vice President, 4); FTA, 3; SAC, 4; Band, 1,2,3,4, (Pep Band, 1,2); Spiriters, 1; Science Club, 4. Sports: Gymnastics, 2,3,4. Awards: Band Letter, 4.

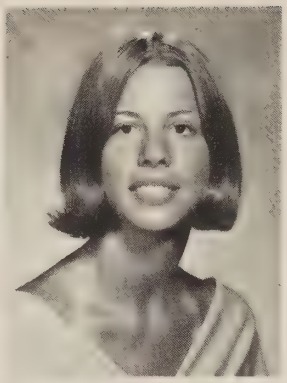

Cheryl Anne Cunningham

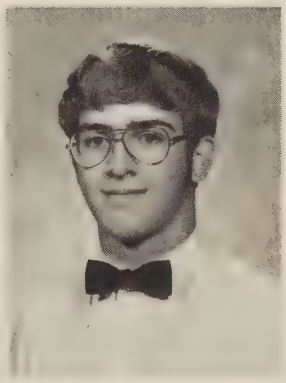

Roger Lee Currie

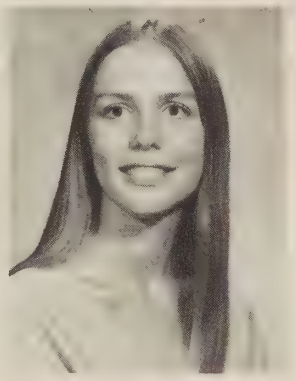

Michele Benita Czaja

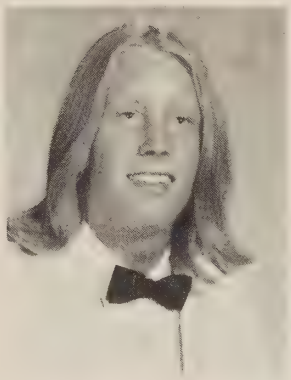

John Edmund Davey

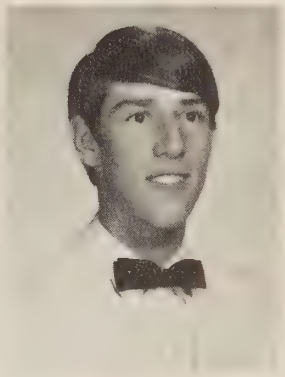

Charles Lansdell Davis

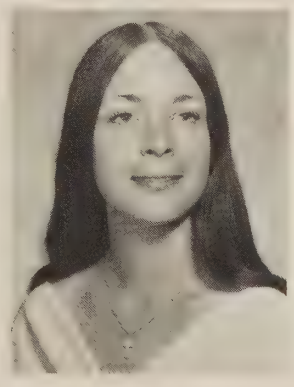

Susan Kathleen Davis

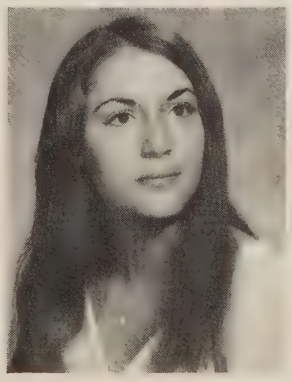

Mary Jean DeCicco

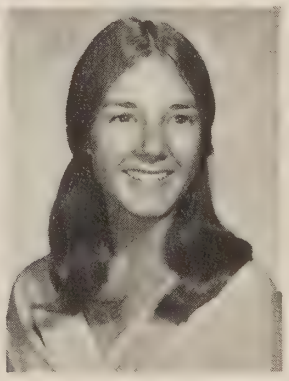

Debra Dru DeForest

Seniors and the 1940's

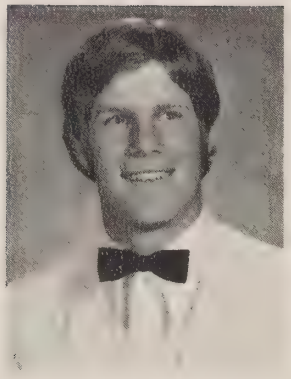

Kim Christain DeHaven

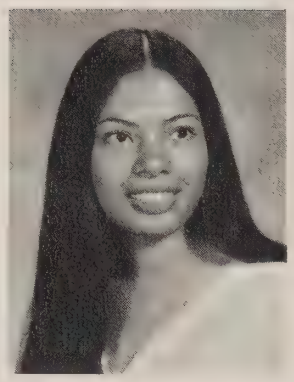

Joan DelaConception

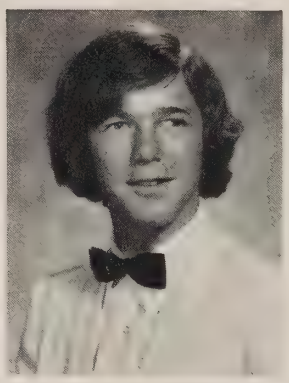

Jeffrey John DePrez

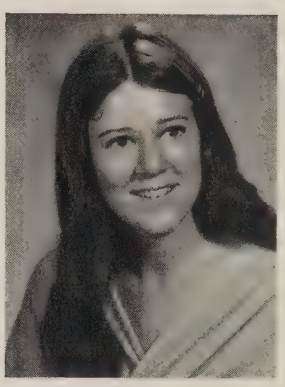

Barbara Ann DeWitt

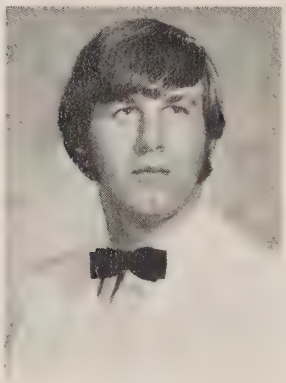

Lawrence James Dingle

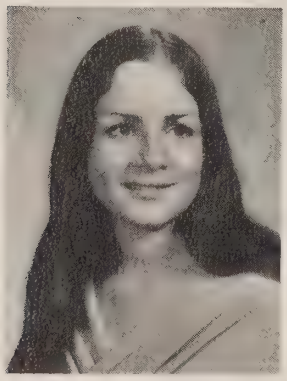

Renata Maria DiNunzio

"Can I help ya, bud?" mutters renown hoodlum, Rich Allred. *"The syndicate* would love to help you . . . for a small fee." sincerely replies Ray Frear.

KIM CHRISTIAN DeHAVEN. Activities: SCA Representative, 2; SCA Supervisor, 3. Sports: Freshman Football, 1; JV Football, 2; Varsity Football, 3,4; Freshman Basketball; JV Basketball, 2; Varsity Basketball, 3; JV Track, 1,2; Varsity Track, 3,4. Awards: Football Letter, 3,4.

JOAN DelaCONCEPTION. Activities: Sophomore Class Representative, 2.

JEFFREY JOHN DePREZ. Activities: Key Club, 3; Spanish Club, 1,2,3,4; Senior Honor Society, 4. Sports: JV Football, 2; JV Baseball, 2.

BARBARA ANN DeWITT. "Barby" Activities: Future Homemakers, 3.

LAWRENCE JAMES DINGLE. Sports: Freshman Football, 1; JV Football, 2; Varsity Football, 3,4. Awards: Football Letter, 3.

RENATA MARIA DiNUNZIO. Activities: Spanish Club, 1,2,3; Future Homemakers, 1,2,3,4; Future Teachers, 3; Class Council, 1,2,3; SURVEYOR, 3.

DANA ANNE DiVACKY.

DAVID MICHAEL DONAHOO. Activities: Spanish Club, 1; Band, 1,2,3. Sports: JV Baseball, 1; Varsity Baseball, 2,3,4; JV Basketball, 2; Varsity Basketball, 3,4. Awards: Most Valuable Baseball Player, 3; All Gunston District-All Northern Region Baseball, 3; Baseball Letter, 2,3,4; Most Improved Basketball Player, 3; Basketball Letter, 3,4.

THOMAS EDWARD DOUGLAS. "Tom" Activities: Cinema Club, 3,4, (Treasurer). Sports: JV Football, 2; Varsity Cross Country, 3,4; JV Spring Track, 1; Varsity Spring Track, 2,3,4; Varsity Winter Track, 1,2,3,4. Awards: Track Letter, 2,3,4.

LAURIE MAE DOWNS.

KAREN LEE DOYLE.

PAMELA GAIL DOYLE. "Pam" Activities: Spanish Club, 1,2; Freshman Class Council, 1; Sophomore Class Council, 2; VOT, 4; Cheerleader, 2.

JAMES EDWARD DRAKE. "Jim" Activities: Band, 1,2,3.

PAMELA LYN DUKE. "Pam" Activities: French Club, 1,2,3; Swim Club, 3, (Secretary); Sophomore Class Council, 2; Drill Team, 4. Sports: Powderpuff Football, 3,4; Gymnastics, 3,4.

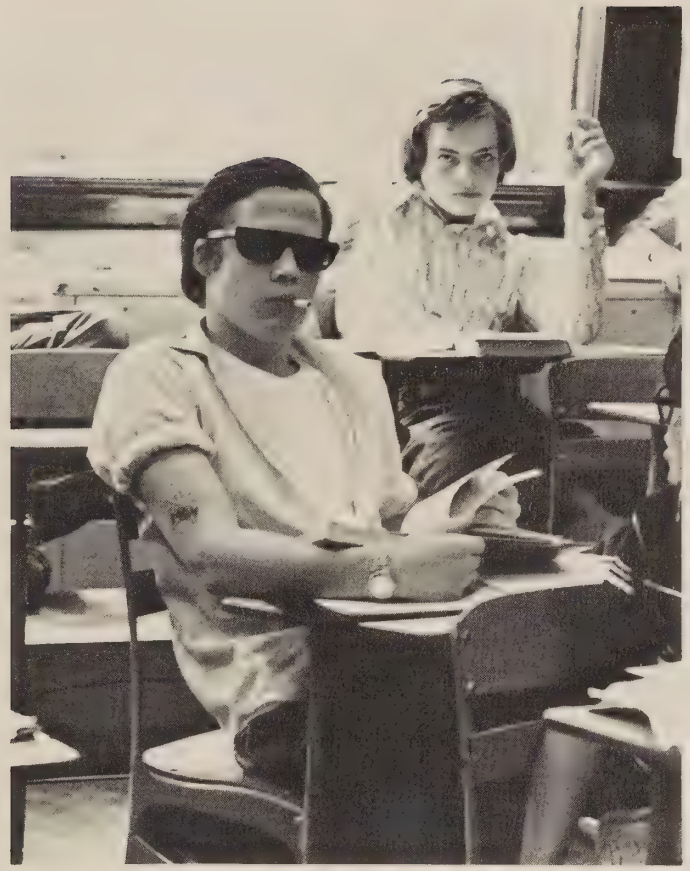

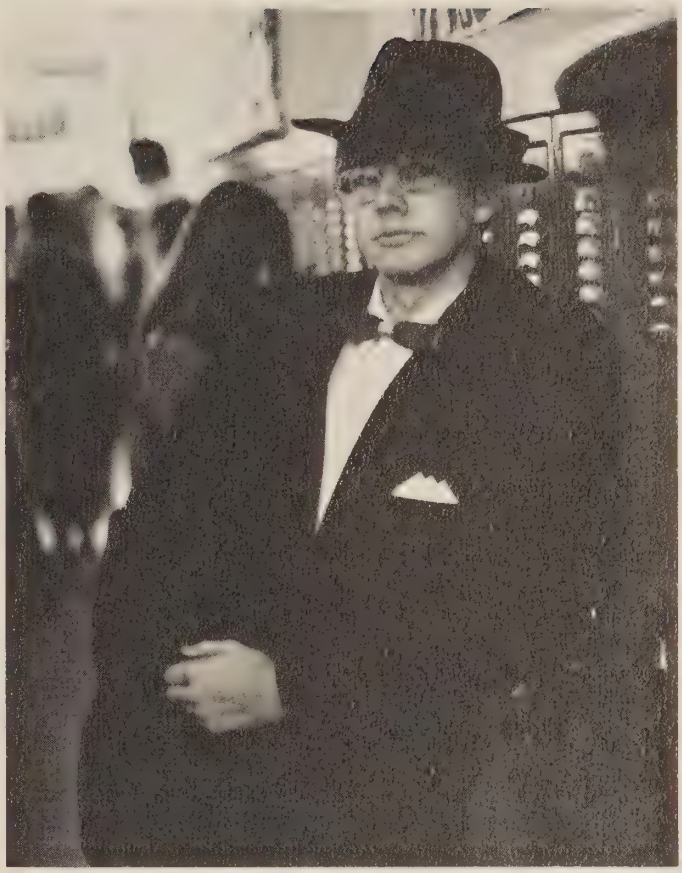

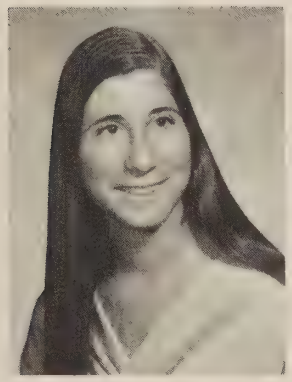

Dana Anne DiVacky

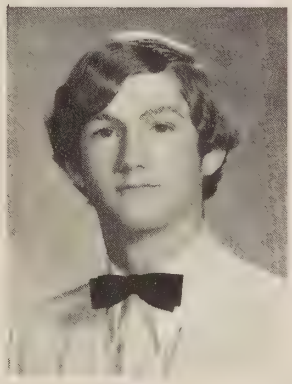

David Michael Donahoo

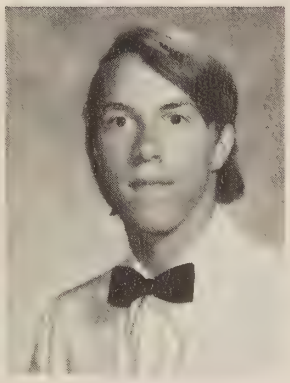

Thomas Edward Douglas

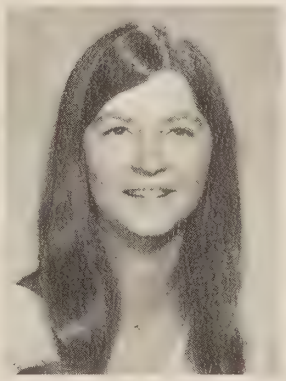

Laurie Mae Downs

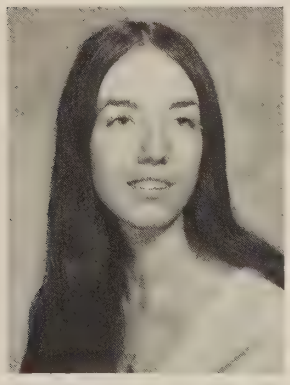

Karen Lee Doyle

Pamela Gail Doyle

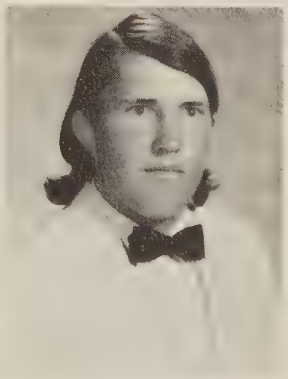

James Edward Drake

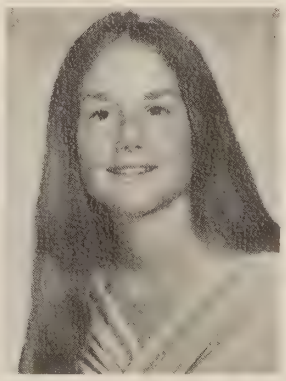

Pamela Lyn Duke

JEFFREY WAYNE DUVALL.

MARK HUNTER ECHOLS. Activities: Spanish Club, 1.

HEYDSHA MARITTZA ECKERT. Activities: Newspaper, 1, (Editor, 1); Spanish Honor Society, 3,4; Senior Honor Society, 3,4; Debate, 3,4; Keyettes, 4; SCA 4, (Second vice president); SAC, 4; Debate Club, 4, (President). Awards: Debate letter, 3; Speaking, 3.

LISA ANN EIKE. Activities: Color Guard, 2; Future Teachers of America, 3,4; VOT, 4. Sports: Hockey, 1.

BRUCE HARROLD ELDER. "Bruce" Activities: Sophomore Class, (Vice president), 2; Radio Club, 2.

DEAN ALFRED ELLIOTT. Activities: Spanish Club, 2; Concert Band, 2,3,4; Wind Ensemble, 4.

FLOYD MILTON ELLIOTT, II. Activities: Concert Choir, 1,2,3,4; Madrigals, 2; Ski Club, 2; Senior Class Council, 4. Sports: Varsity Winter Track, 2,3,4; Varsity Spring Track, 2,3,4; Varsity Football, 4.

JOHN HANSON ELY.

ROBERT BENTON EPPERT, II. Sports: Varsity Track, 2.

JAMES GALON EVENSON.

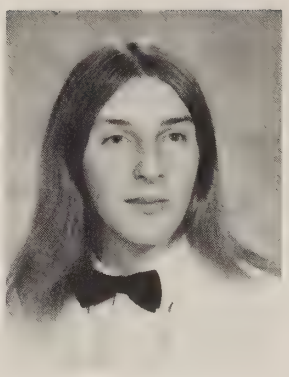

Jeffrey Wayne DuVall

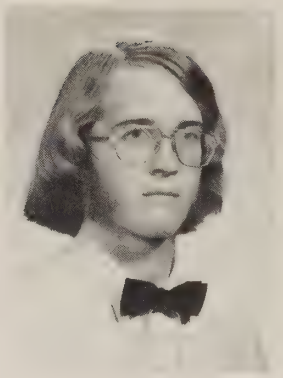

Mark Hunter Echols

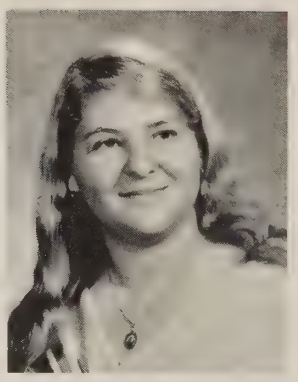

Heydsha M. Eckert

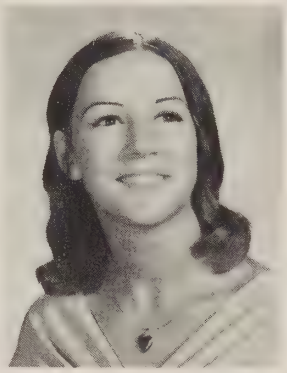

Lisa Anne Eike

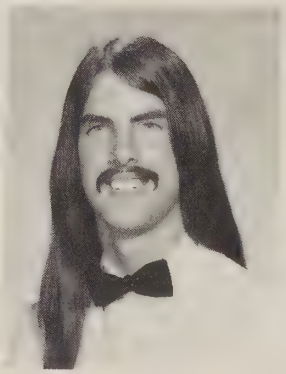

Bruce Harrold Elder

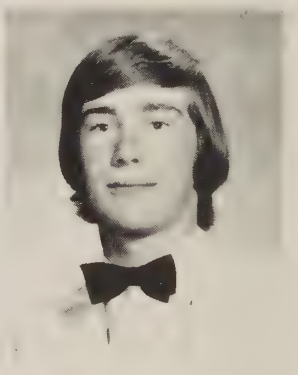

Dean Alfred Elliott

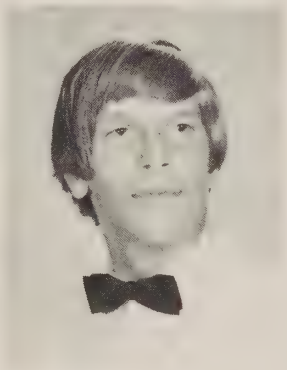

Floyd Milton Elliott, III

John Hanson Ely

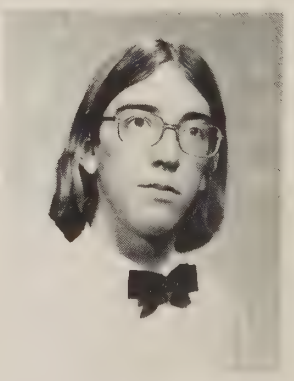

Robert B. Eppert, III

Oblivious to her surroundings, Jo Perry listens intently to her teacher. *The newspaper* is supposed to keep one busy, Greg.

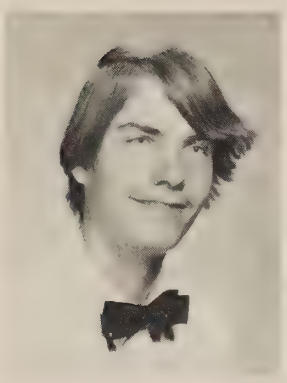

James Galon Evenson

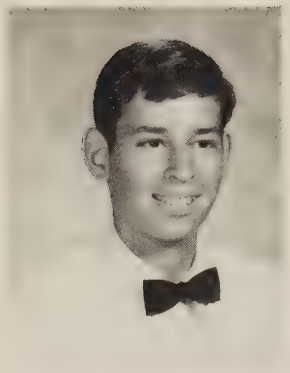

Michael Bolton Ewing

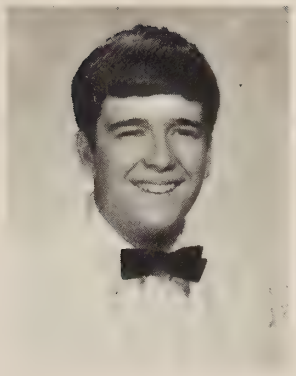

Roger Ray Farmer

We learn from those around us

MICHAEL BOLTON EWING. Activities: Key Club, 2,3,4; Cinema Club, 3; French Club, 1,2; Senior Class Council, 4. Sports: Freshman Football, 1; Soccer, 2,4. Awards: Virginia Technology-Large Animal Biology Scholarship, 4.

ROGER RAY FARMER.

FARIS THOMAS FARWELL. Activities: Key Club, 3,4. Sports: JV Wrestling, 2,3; Varsity Wrestling, 4; Varsity Football, 4.

DEBORAH CHRISTINE FICK. "Debbie" Activities: VICA, 4; Student Council, 1. Sports: Volleyball, 1. Awards: First Place in Literature, (poetry).

JAMES OLIVER FLETCHER.

LINDA ANNE FOGLIO. "Lynn"

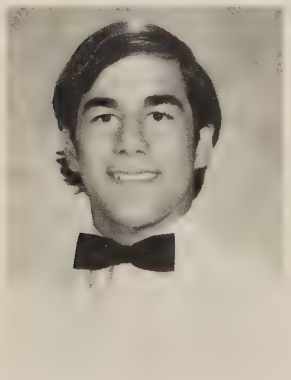

Faris Thomas Farwell

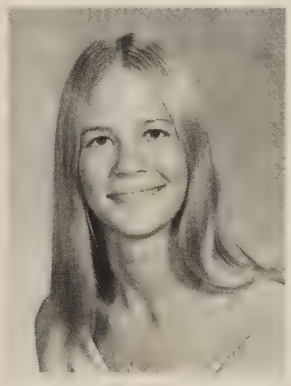

Deborah Christine Fick

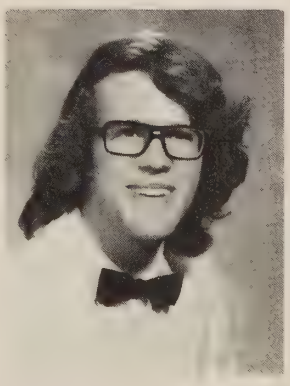

James Oliver Fletcher

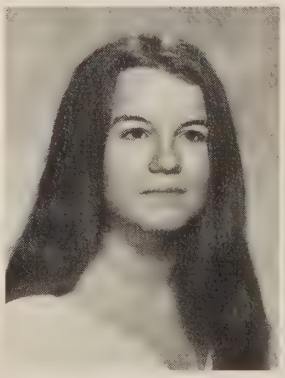

Linda Anne Foglio

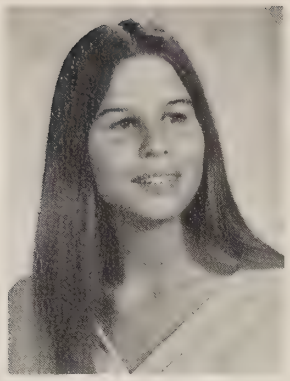

Jane Marie Foltz

Is she really that interesting, Mike?

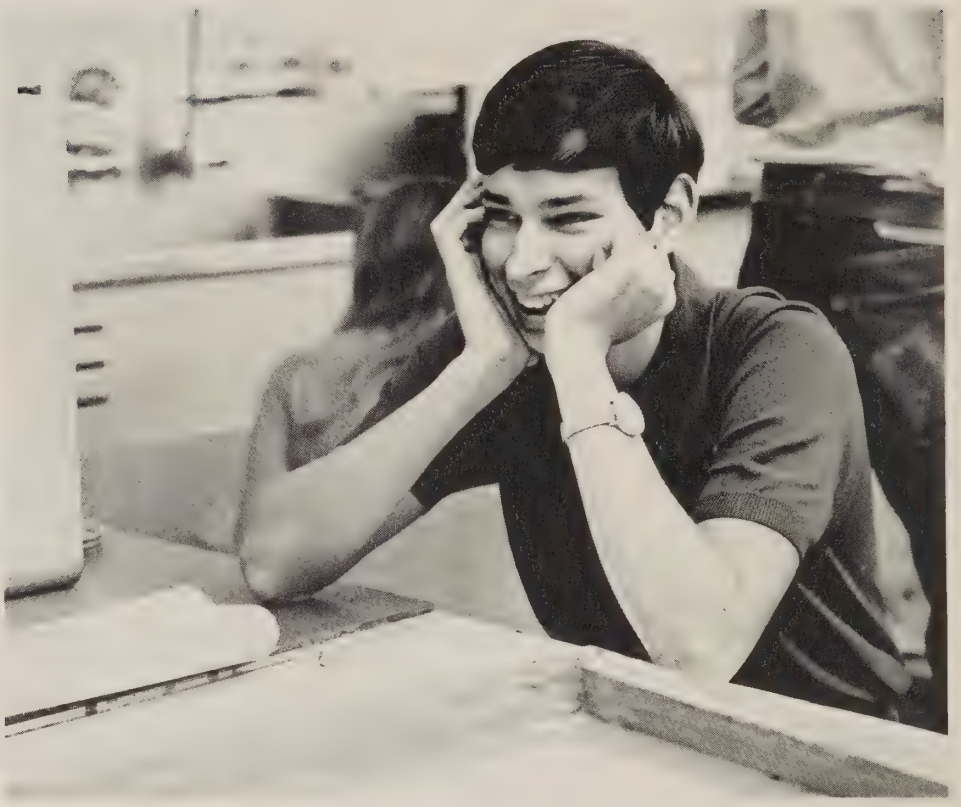

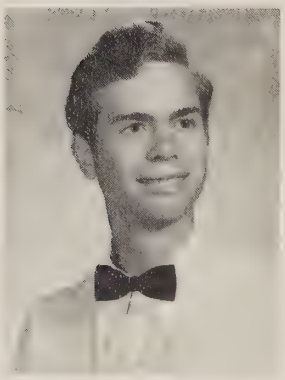

Samuel Edward Fones

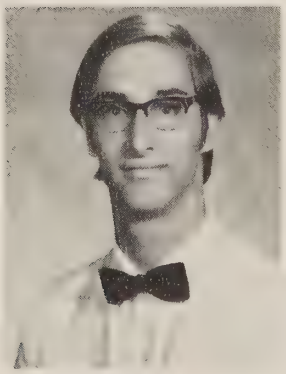

Benjamin Bernard Fowke

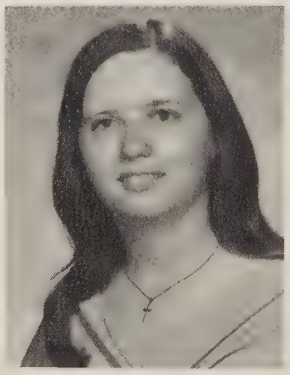

Diane Sue Frame

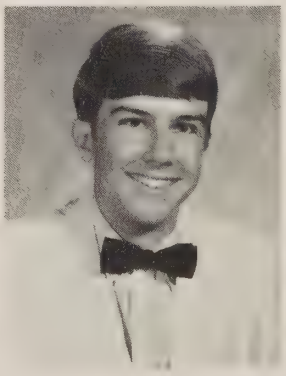

Ray Morehouse Frear, Jr.

Nancy Jo Frese

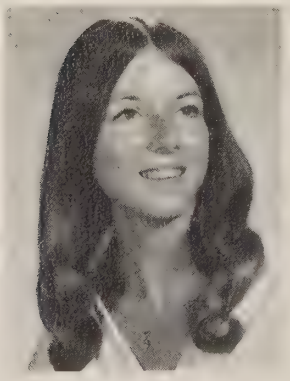

Kaye Lynn Froelich

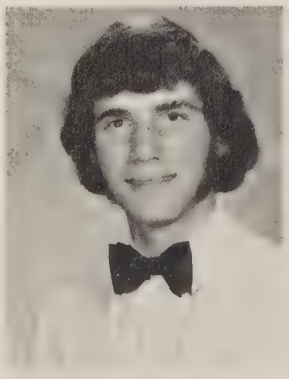

Roy Jeffrey Galliher

Thomas George Garber

Paulette Ann Gemmer

Senior expressions are priceless

JANE MARIE FOLTZ.

SAMUEL EDWARD FONES.

BENJAMIN BERNARD FOWKE. "Ben" Activities: Marching Band, 1,2; Wind Ensemble, 3,4.

DIANA SUE FRAME. "Diane" Activities: Chorus, 1,2; Concert Choir, 3,4; Girl's Octet, 2; Select Choir, 2; GAA Cheerleader, 2; Madrigals, 2. Awards: All-State Chorus, 2.

RAY MOREHOUSE FREAR, JR. Activities: Key Club, 3,4, (Secretary). Sports: Varsity Soccer, 3,4. Awards: Varsity Soccer Letter.

NANCY JO FRESE. Activities: Drill Team, 2,3,4; Senior Class Council, 4.

KAYE LYNN FROELICH. Activities: Spanish Club, 4; Senior Class Council, 4; Girl's Glee Club, 2.

ROY JEFFERY GALLIHER. Activities: Key Club, 3,4, (Junior representative, 3; President, 4); SCA, 2,3,4, (Representative, 2); Student Relations Committee, 3,4); Thespians, 4; Class Council, 4; EM VEE HI, 3,4, (Sports editor, 3). Sports: Freshman Football, 1; JV Football, 2; Varsity Football, 3; JV Spring Track, 1; Varsity Spring Track, 2,3; Varsity Winter Track, 2,3, 4; Powderpuff Coach, 3. Awards: Spring Track Letter, 2,3; Winter Track Letter, 2,3,4; Football Letter, 3.

THOMAS GEORGE GARBER. "Tom"

PAULETTE ANN GEMMER.

KIM TRICE GIBBENS. Activities: Pep Club, 2. Sports: Varsity Hockey, 2.

LARRY LYNN GILL.

EUGENIA BAIR GOJSZA. "Genie" Activities: French Club, 1,2; German Club, 3; Junior Honor Society, 1,2; Senior Honor Society, 3,4; SURVEYOR, 4. Sports: Mount Vernon Bowling Intramurals, 3. Awards: Third Place Bowling Team, 3.

BRIAN DAVID GRAHAM. Activities: Ski Club, 2,3. Sports: JV Football, 2; Varsity Swimming, 2.

MICHAEL RAY GRAVES.

DENISE ANN GRECO. Activities: Latin Club, 2,3,4; FTA, 2; SCA Alternate, 3; Senior Class Council, 4; Band, 1,2,3,4, (Wind ensemble, 3,4).

JAMES RUSSELL GREEN. "Jim" Activities: Vocational Industrial Club of America, 2, (President).

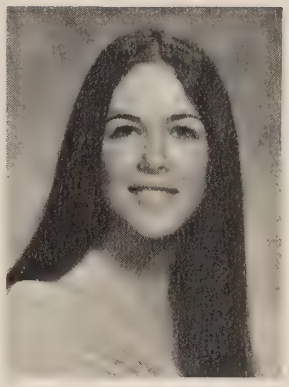

Kim Trice Gibbens

Larry Lynn Gill

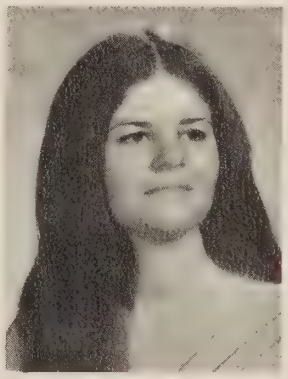

Eugenia Bair Gojsza

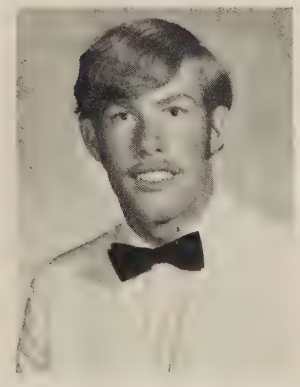

Brian David Graham

Michael Ray Graves

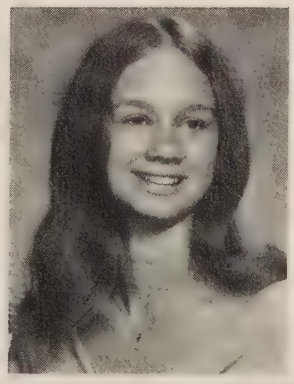

Denise Ann Greco

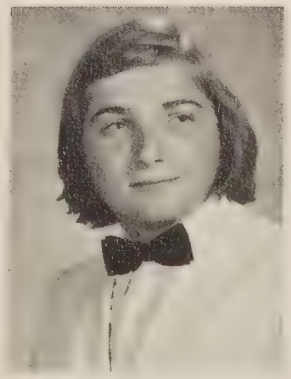

James Russell Green

Friends are made to last

Roger Lee Grimes

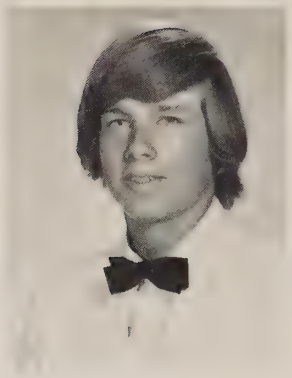

Steven Michael Grover

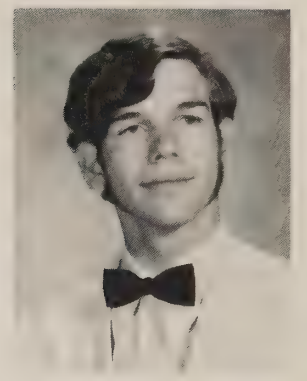

Charles Michael Guffey

"Okay you guys, what is it?" queries Pat Zaice. *"Let's see,* you're Karen Skwarski . . . aren't you?" asks Phyllis Preston.

ROGER LEE GRIMES.

STEVEN MICHAEL GROVER.

CHARLES MICHAEL GUFFEY. "Mike" Activities: Choir, 3,4; Distributive Education, 2. Sports: Varsity Baseball, 3,4.

RICHARD VICOR GYSEL, JR.

SUSAN JOSEPHINE HACKER. "Susie" Activities: Spanish Club, 1,2,3,4; Spanish Honor Society, 1,2,3,4; International Relations Club, 1,2,3; German Club, 3; Future Teachers of America, 2,3,4, (President, 3; Vice president, 4); Keyettes, 3,4; Drill Team, 4; Madrigals, 3,4; Concert Choir, 3,4; Senior Class Council, 4.

ALBERT JAMES HAHN, III. "Jim" Sports: JV Track, 1; Varsity Track, 2,3,4; Varsity Winter Track, 2,3,4; JV Football, 2; Varsity Football, 3,4. Awards: Track Letter, 3,4; Winter Track Letter, 3,4; Varsity Football Letter, 3,4.

LISA JOHANNE HALL. Activities: Band, 1,2,3,4, (Secretary-treasurer, 3; Manager, 4); FTA, 3,4.

DONNA KEE HANBACK. Activities: VICA, 3,4.

LINDA SUE HANDBERG. Activities: Spanish Club, 1,2; FHA, 2; FTA, 3; Chorus, 1,2,3.

JOLINE MARIE HARLOW. "Jo"

STEPHEN PATRICK HARNDEN. "Steve" Activities: Science Club, 1; Math Team, 4. Sports: JV Baseball, 1; Varsity Baseball, 2,3,4; JV Winter Track, 2; Varsity Winter Track, 3,4. Awards: Varsity Baseball Letter, 2,3,4; Honorable Mention: All District Pitcher, 3; Varsity Track Letter, 3,4.

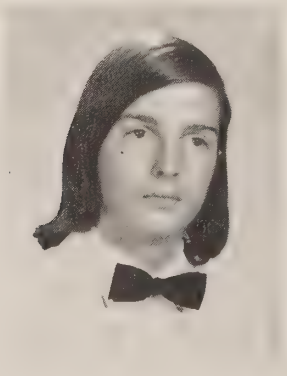

Richard Victor Gysel, Jr.

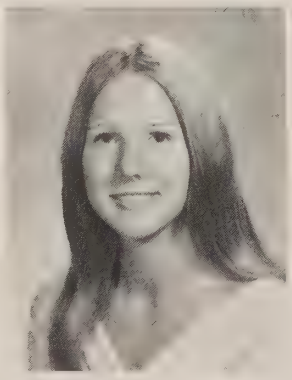

Susan Josephine Hacker

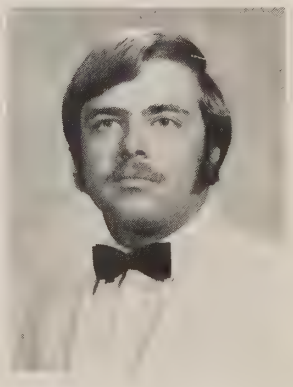

Albert James Hahn, III

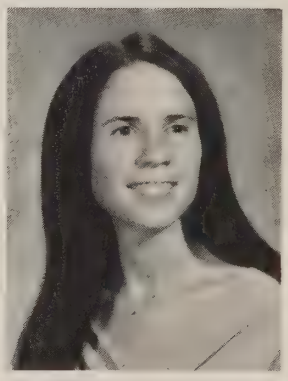

Lisa Johanne Hall

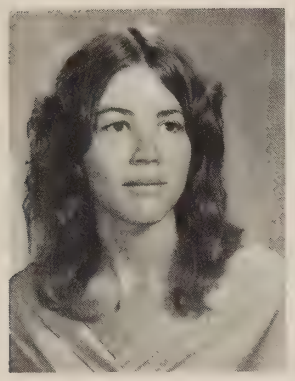

Donna Kee Hanback

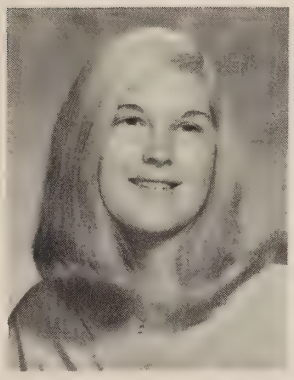

Linda Sue Handberg

Joline Marie Harlow

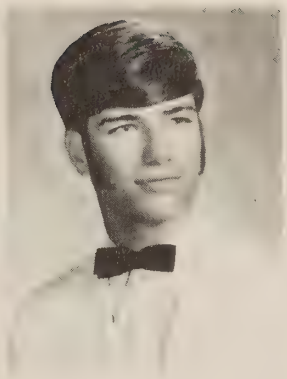

Stephen P. Harnden

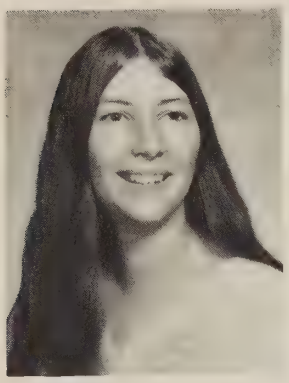

Robbie Lynn Harris

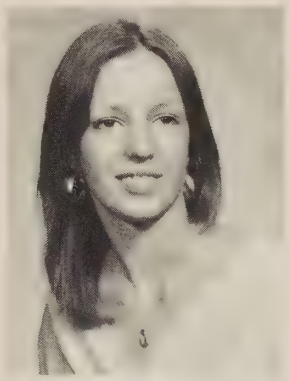

Patricia Sue Havrilak

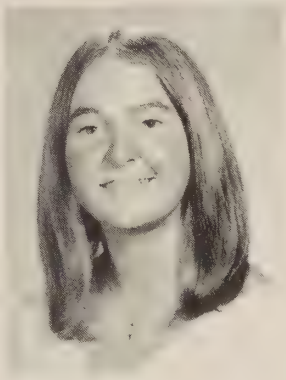

Laurie Anita Hayes

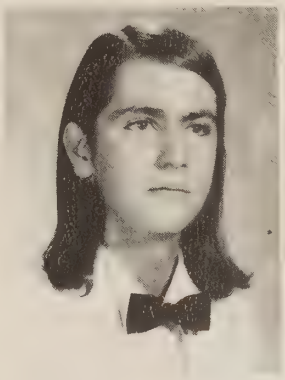

Kevin Leigh Heath

ROBBIE LYNN HARRIS. Activities: Spanish Club, 1,2; FHA, 1,2,4; FTA, 3,4.

PATRICIA SUE HAVRILAK. "Patty"

LAURIE ANITA HAYES.

KEVIN LEIGH HEATH.

DAVID CHARLES HEDGEPETH. Activities: Senior Class Council, 4; SCA Alternate, 1; International Thespians Society, 4. Sports: Freshman Wrestling, 1; JV Wrestling, 2; Varsity Wrestling, 3,4; JV Football, 2; Varsity Soccer, 3,4. Awards: Wrestling Letter 3,4; Soccer Letter, 3,4.

HAROLD TALMAGE HEDGES. "Hal"

KATHLEEN CYR HEDRICK. "Kathy"

David C. Hedgepeth

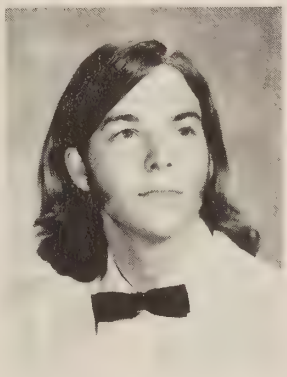

Harold Talmage Hedges

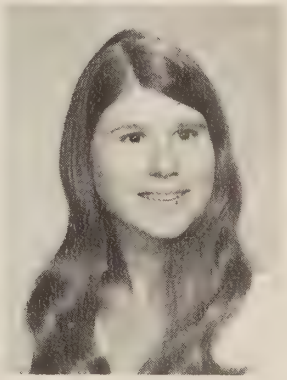

Kathleen Cyr Hedrick

Seniors take an interest in foreign affairs

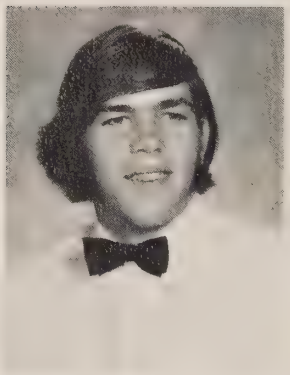

William Michael Heflin

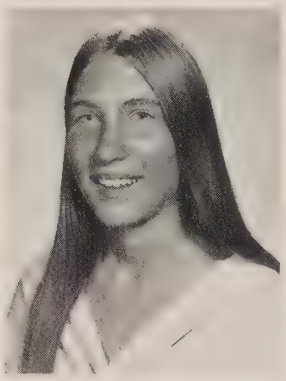

Cynthia Louise Hensley

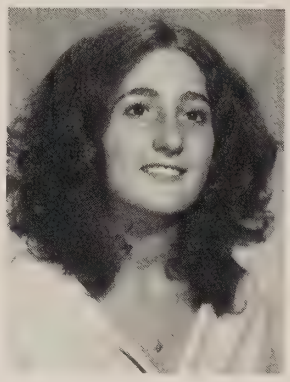

Cynthia Diane Henson

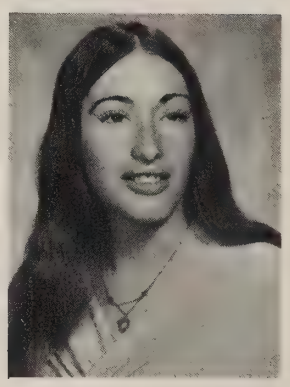

Barbara Corday Hereford

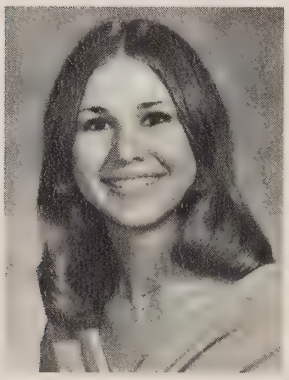

Melanie Sue Herndon

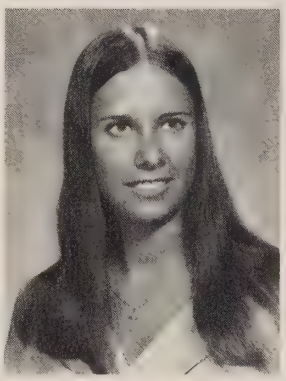

Deborah Leah Hippler

Anna Howard Hitchcock

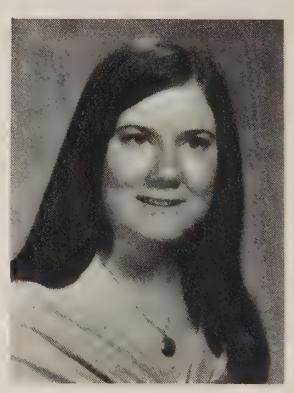

Virginia Lee Hobbs

WILLIAM MICHAEL HEFLIN.

CYNTHIA LOUISE HENSLEY. "Cindy" Activities: Drill Team, 3,4.

CYNTHIA DIANE HENSON. "Cindy"

BARBARA CORDAY HEREFORD. "Barb" Activities: Pep Club, 2; Color Guard, 3,4 (Co-captain, 4). Sports: Field Hockey manager, 1,2.

MELANIE SUE HERNDON. Awards: All-City Chorus, 3; Chorus Letter, 1,2,3.

DEBORAH LEAH HIPPLER. "Debbie"

ANNA HOWARD HITCHCOCK. "Anna" Activities: Concert Choir, 2,3,4; Choraleers, 2,3,4; Freshman Cheerleader, 1; JV Cheerleader, 2; French Club, 3,4; FTA, 3,4, (Treasurer, 4); Freshman Class Council, 1; Sophomore Class Council, 2; Prom Committee, 3; Senior Honor Society, 3,4. Sports: Swim Team, 3. Awards: Choral Pin, 2,3,4.

VIRGINIA LEE HOBBS. "Lee" Activities: French Club, 2; Junior Class Council, 3; Sophomore Class Council, 2; SURVEYOR, 4, (Freshman Class Editor). Sports: Powderpuff Football, 3,4.

MARK RICHARDSON HODGES. Activities: SCA Alternate, 1,2,3. Sports: Cross Country, 1, (Manager); Varsity Baseball Manager, 1. Awards: Varsity Baseball Letter.

BRIAN JOSEPH HODGSON. Activities: Spanish Club, 3; SURVEYOR, 4. Sports: Freshman Football, 1; Varsity Football, 2,3,4, (Co-captain, 4); JV Wrestling, 1,2; Varsity Wrestling, 3,4, (Captain, 4); JV Track, 1; Varsity Track, 2,3,4. Awards: All Gunston District Defensive Tackle, 2; Varsity Football Letter, 2,3,4; Varsity Track Letter, 3,4; Varsity Wrestling Letter, 3,4.

MICHAEL FRANCIS HOE. Sports: Football, 1,2.

PATRICIA LEE HOFER. "Patty" Activities: Spanish Club, 2.

STEPHEN WARREN HOLLOMAN. "Steve" Activities: Spanish Club, 1; Mixed Chorus, 2; Concert Choir, 3,4; Boy's Barbershop, 3,4; Madrigals, 3,4. Awards: All County Chorus, 2,3.

DAVID NOEL HOOGE, JR. Activities: VICA, 4; Drama, 3. Sports: JV Football, 1.

NANCY LEE HUDSON. "Nancy" Activities: VICA, 3,4.

PATRICIA LOUISE HUGHES. "Patty" Activities: Spanish Club, 3,4; Mixed Chorus, 2; Select Girls Chorus, 3,4.

"No speaka da english," informs Italian delegate Doug Wolff to the UN Security Council.

Mark Richardson Hodges

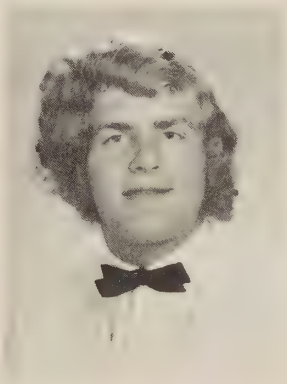

Brian Joseph Hodgson

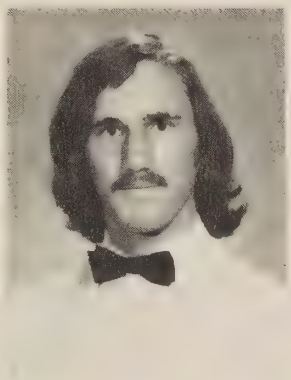

Michael Francis Hoe

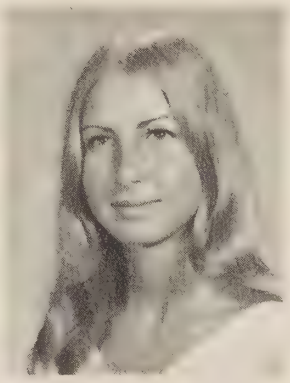

Patricia Lee Hofer

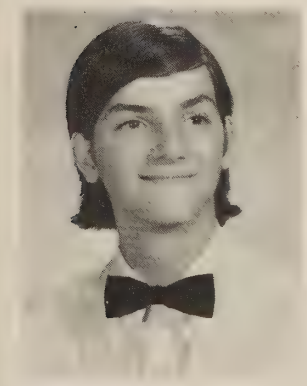

Stephen Warren Holloman

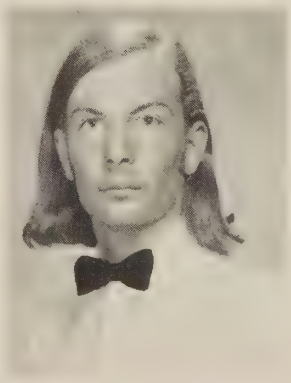

David Noel Hooge, Jr.

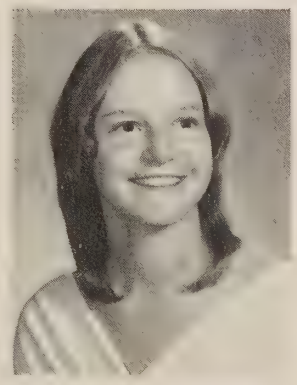

Nancy Lee Hudson

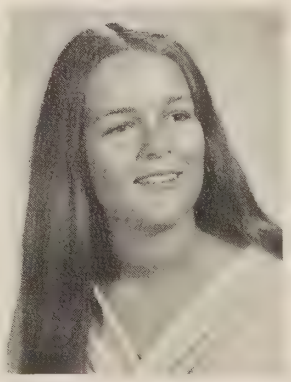

Patricia Louise Hughes

Editor-in-Chief Karen Miller explains to Jeanie Gojsza why she can't write that in the yearbook. *Faris Farwell learns* the art of counting on fingers from an expert—Pam Duke.

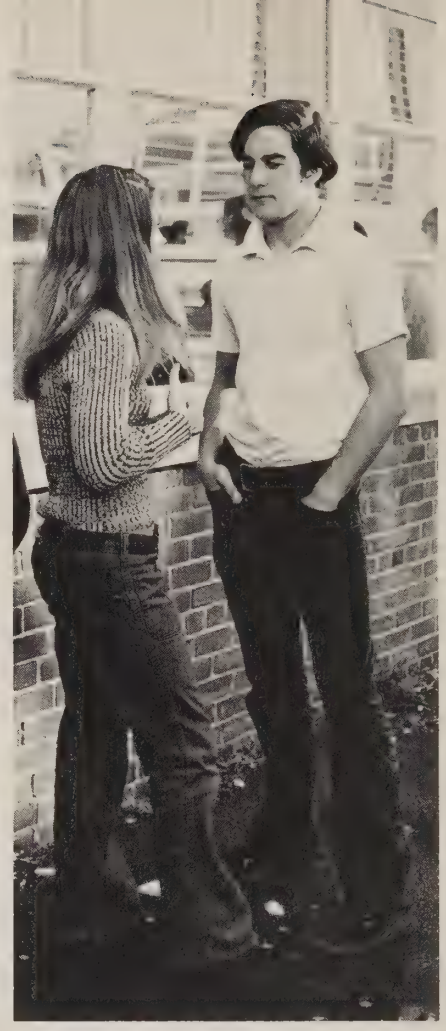

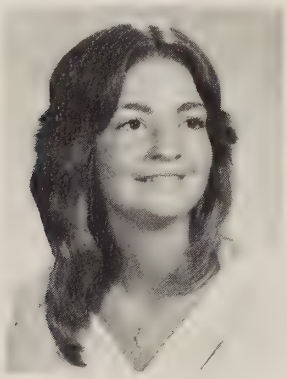

Kathy Ann Jeffries

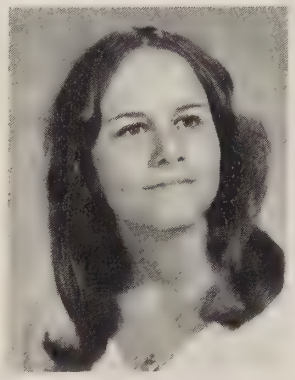

Eleanor Lee Johnson

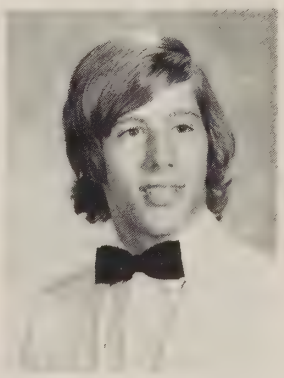

Gregory Turner Jones

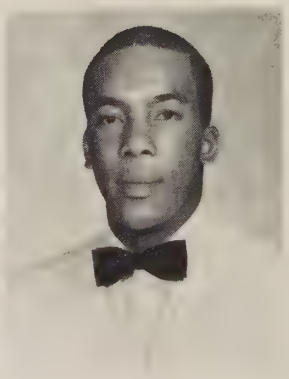

James Jordon

James Ray Justice

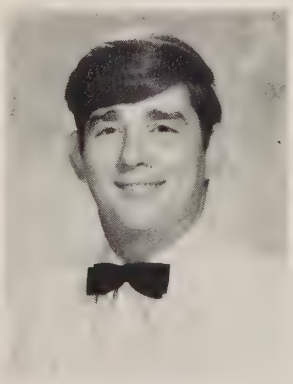

Paul Maxwell Kailing

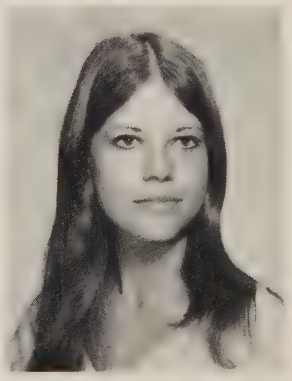

Christine Marie Kasson

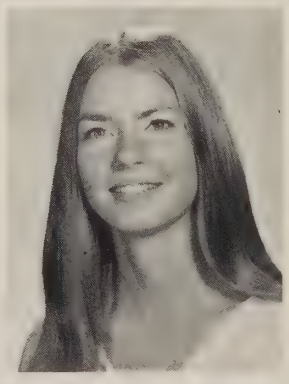

Victoria Lynn Kazlausky

By association with others we find ourselves

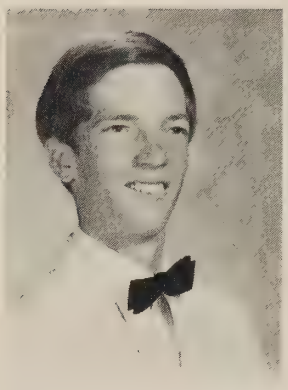

Harold Myers Keller, Jr.

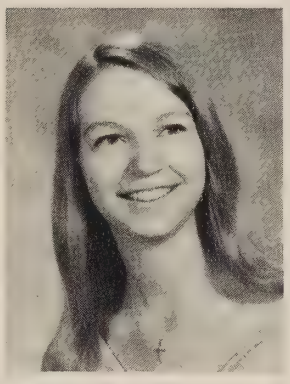

Lori Susan Keller

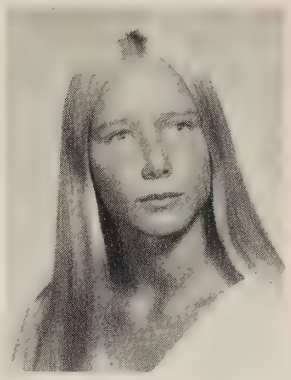

Anita Marie Kelly

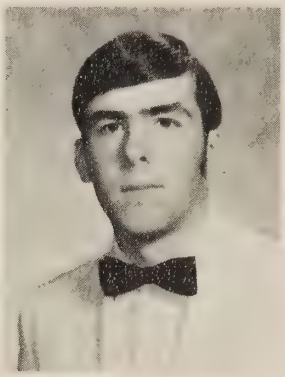

Michael Craig Kelly

KATHY ANN JEFFRIES. "Kathy"

ELEANOR LEE JOHNSON. "Ellie" Activities: International Thespians Society, 3,4, (Secretary, 3; President, 4); Junior Honor Society, 1,2, (Sergeant-at-arms, Historian, 2); Senior Honor Society, 3,4, (Sergeant-at-arms, Historian, 4); SCA Representative, 2,3; French Club, 2; French Honor Society, 2,3,4; EM VEE HI, 3,4, (Co-editor-in- chief, 4).

GREGORY TURNER JONES. "Greg" Activities: Spanish Club, 1,2,3,4; Senior Class Council, 4; Band, 1,2,3,4; Junior Honor Society, 1,2; Sports: JV Track, 2; JV Wrestling, 2; Varsity Wrestling, 3,4. Awards: Wrestling Letter, 3,4.

JAMES JORDON. "Bobo" Sports: JV Basketball, 1; Varsity Basketball, 2,3,4; JV Baseball, 1; Varsity Baseball, 2,3,4. Awards: Baseball Letter, 2,3; Basketball, 3,4.

JAMES RAY JUSTICE. "Jim" Activities: Band, 1; Chess Club, 2; Yearbook, 3. Sports: JV Football, 1,2; Varsity Baseball, 2,3. Awards: Boy's State, 3.

VICTORIA LYNN KAZLAUSKY. "Vickie" Activities: FHA, 3; Freshman Class Secretary-Treasurer, 1; Senior Class Council, 4; Drill Team, 2,3,4, (Captain, 4). Awards: Girl's State Delegate, 3; Homecoming Princess, 1.

HAROLD MYERS KELLER, JR. "Harold" Activities: Marching Band, 1,2; Wind Ensemble, 3,4.

LORI SUSAN KELLER. Activities: Drill Team, 2,3,4; Keyettes, 3,4, (Secretary, 4); Spanish Club, 1,2,3,4; Spanish Honor Society, 2,3,4; Junior Honor Society, 1,2; Senior Honor Society, 3,4; Concert Choir, 2,3,4; Girl's Barbershop, 1,2; Madrigals, 3,4.

ANITA MARIE KELLY. "Nita" Activities: DE Club, 3, (Vice president, 3); Spanish Club, 1.

MICHAEL CRAIG KELLY. "Mike" Activities: Spanish Club, 3.

KIMBERLY SHARLYNN KENT. "Kim" Activities: Art Club, 1,2,3; French Club, 1; Junior Honor Society, 2; Latin Club, 4.

WAYNE VICTOR KERNS.

CATHY JEAN KERSEY. "Kersey" Sports: Gymnastics, 1; JV Softball, 1,2; Varsity Softball, 3; JV Basketball, 2.

DENISE GAY KESSLER. "Denny" Activities: Chess Club, 2,3; Thespians, 3.

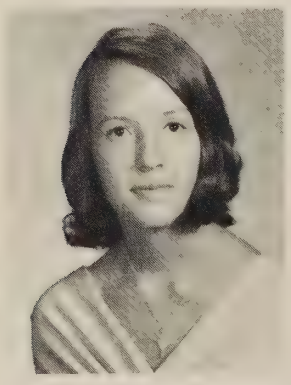

Kimberly Sharlynn Kent

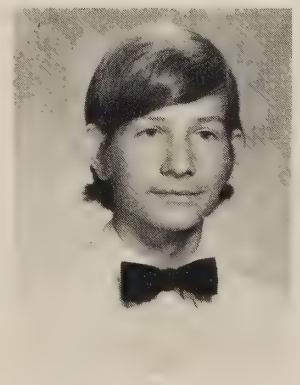

Wayne Victor Kerns

Cathy Jean Kersey

Denise Gay Kessler

Moments to cherish are made with others

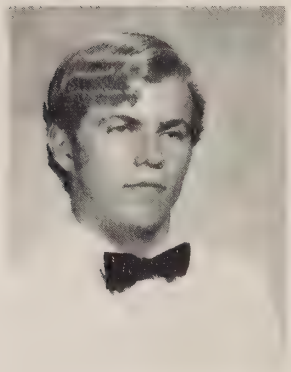

Friedrick Scott Key

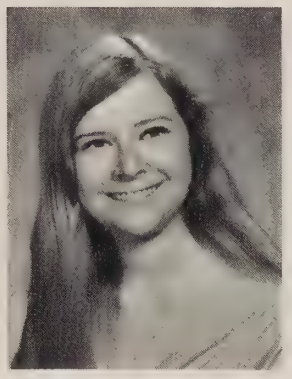

Ingrid Kirwan

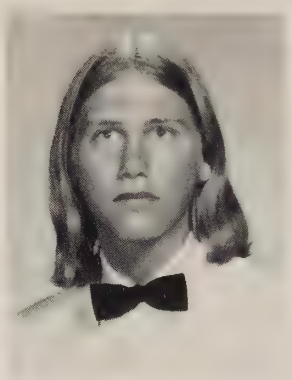

John Lance Kiser

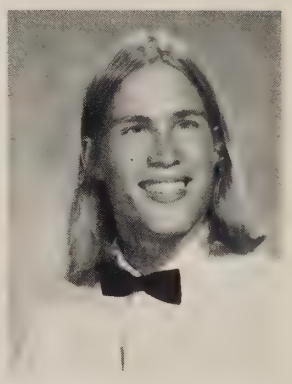

Timothy Martin Klick

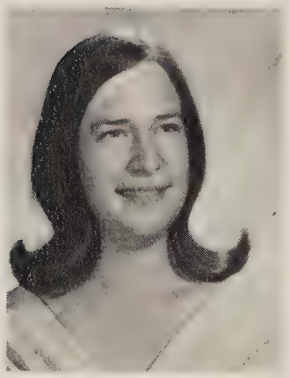

Rebecca Ann Kline

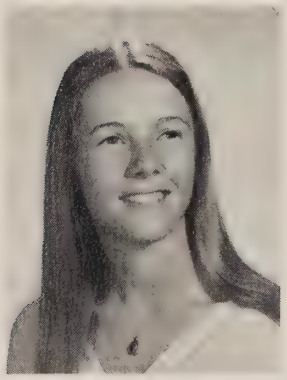

Gretchen Elizabeth Koenig

Birthday boy, Lee Currie, finds the cake so delicious that he can't wait for Jill Wilkens to give him another piece.

FRIEDRICK SCOTT KEY. "Scott" Activities: ICT, 4. Sports: Freshman Football, 1; JV Football, 2; Cross Country, 4; Winter Track, 4.

INGRID KIRWAN. Activities: Drill Team, 3; Girls' Select Choir, 4.

JOHN LANCE KISER.

TIMOTHY MARTIN KLICK.

REBECCA ANN KLINE.

GRETCHEN ELIZABETH KOENIG. Activities: Spanish Club, 1,2; Class Council, 2,3,4; SCA Representative, 1; Freshman Cheerleader, 1; JV Cheerleader, 2, (Captain); Varsity Cheerleader, 4,(Captain). Sports: Gymnastics, 3,4.

DAVID SAMUEL KURKE. Activities: Key Club, 1,2,3,4; Freshman Class Treasurer, 1. Sports: Varsity Wrestling, 2,3; JV Track, 3.

KAREN SUE LANEY. Activities: FTA, 3; Ski Club, 2,3,4; Spanish Club, 2,3,4; Spanish Honor Society, 3,4.

VICKI JEAN LANNING. Activities: Junior Honor Society, 1,2; Senior Honor Society, 3,4; Girls' Barbershop, 1,2; Choraleers, 3,4; Concert Choir, 2,3,4.

LAURA BETH LARRY. "Laura" Activities: Junior Honor Society, 1,2; Drill Team, 2; German Club, 2.

JOHN PAUL LAVINUS. "John" Sports: Varsity Baseball Manager, 1,2; Varsity Wrestling Manager, 2; Freshman Football, 1. Awards: Varsity Baseball Letter; Wrestling Letter.

CYNTHIA MARIE LAWRENCE. "Cindy" Activities: Freshman Class Council; 1; SCA Representative, 1; Sophomore Class Council, 2; Homecoming Committee, 1,2; VOT, 4.

RICHARD SEWELL LAWRENSON. "Rick" Activities: Band, 1,2. Sports: JV Baseball, 2,3; Varsity Winter Track, 1.

BARBARA ANNE LEE.

JOHN ROBERT LEISNER.

ROXANNA PHYLLIS LEPS.

David Samuel Kurke

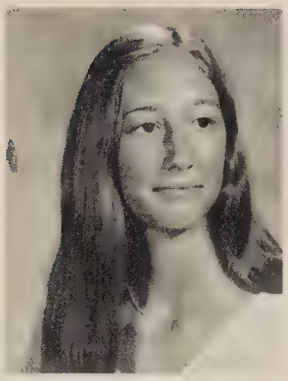

Karen Sue Laney

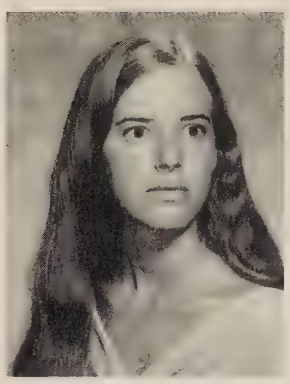

Vicki Jean Lanning

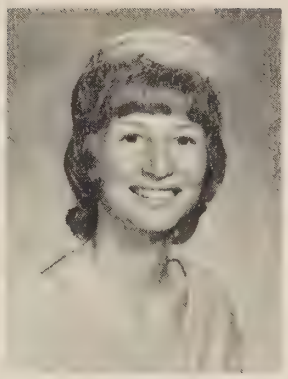

Laura Beth Larry

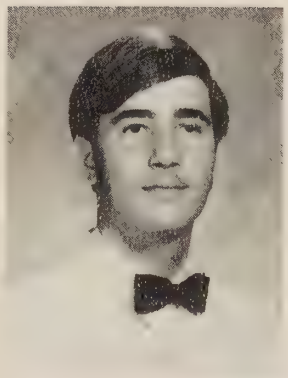

John Paul Lavinus

Cynthia Marie Lawrence

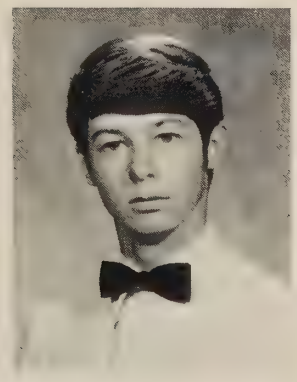

Richard Sewell Lawrenson

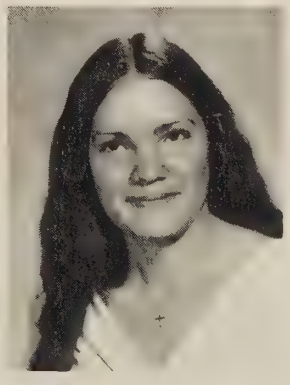

Barbara Anne Lee

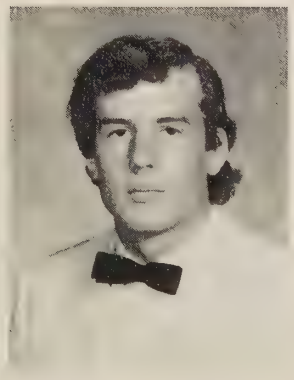

John Robert Leisner

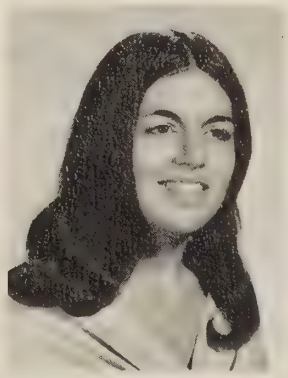

Roxanna Phyllis Leps

We anticipate our future

"I see a tall, dark man entering your life and . . . you take it from there," foretells gypsy Heydsha Eckertt. *Cathy Nehlig daydreams* about her future.

Alan Houston Lerner

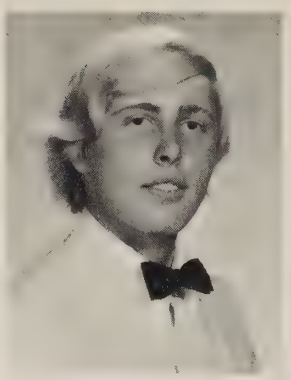

Michael Len Lewis

Anthony Salvatore Lieto

ALAN HOUSTON LERNER. Activities: Ski Club, 1,2,3,4; Spanish Club, 3. Sports: JV Basketball, 1.

MICHAEL LEN LEWIS. "Len" Activities: Latin Club, 1,2; Swim Club, 4; Concert Choir, 4; Boys' Barbershop, 4.

ANTHONY SALVATORE LIETO. "Tony" Activities: German Honor Society, 3,4; Senior Honor Society, 3,4; Junior Honor Society, 2; Ski Club, 2,3,4; Key Club, 3,4; Science Club, 1,2,3,4; German Club, 3,4; Math Team, 3,4; Debate Team, 2,3,4, (Secretary, 3). Sports: Gymnastics, 2,3,4. Awards: National Forensic League; Boys' State Delegate; Gymnastics Letter, 3,4.

BETTY LOUISE LIGON. Activities: Drill Team, 3,4. Sports: Powderpuff Football, 3, (Captain).

THOMAS MICHAEL LIVELY.

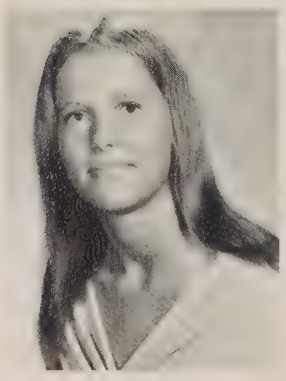

Betty Louise Ligon

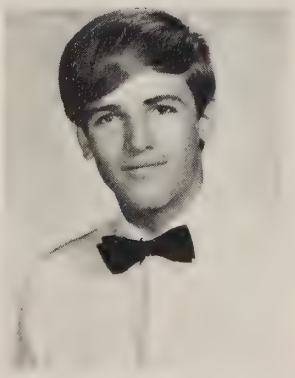

Thomas Michael Lively

Melissa A. Locke

Catherine M. Long

MELISSA ANTOINETTE LOCKE. Activities: French Club, 1; Junior Class Vice President, 3; Sophomore Class Council, 2; Student Council, 2,3; German Club, 2,3; National Honor Society, 2,3,4.

CATHERINE MENGEDOHT LONG. "Cathy" Activities: Riding Club, 1; Students for Environmental Action, 2, (Secretary); Junior Dance Committee, 3; Drama Club, 2,3.

MAXIMO LORENZO. "Max" Activities: Spanish Club, 3,4; Senior Honor Society, 3,4. Sports: JV Football, 2; Varsity Football, 3,4. JV Wrestling, 2; Varsity Wrestling, 3,4.

NANCY TARUSH MAHONEY. Activities: Futureistics, 1.

CHRISTOPHER EDWARD MANDEL. "Chris" Activities: Spanish Club, 3. Sports: Varsity Tennis, 4.

EVA SUE MANESS. Activities: VICA, 3,4.

RICHARD PHILIP MAPLE. Activities: Concert Band, 1,2,3,4; Wind Ensemble, 3,4, (Section leader, 4). Sports: Varsity Cross Country, 2,3,4; Varsity Winter Track, 2,3,4; Varsity Spring Track, 2,3,4. Awards: Most Outstanding Cross Country Runner '70; Most Outstanding Winter Track 71-72.

PAMELA MARIE MARINACCI. "Pam"

KEVIN JOHN MARKHAM. Sports: Freshman Football, 1; JV Football, 2.

DEBORAH ANN MARSH. "Ded" Activities: Spanish Club, 3,4; SURVEYOR, 4, (Advertisements Editor).

LARRY BURTON MASSIE. Sports: Freshman Wrestling, 1; JV Wrestling, 1; Varsity Wrestling, 1,2.

Maximo Lorenzo

Nancy Tarush Mahoney

Christopher E. Mandel

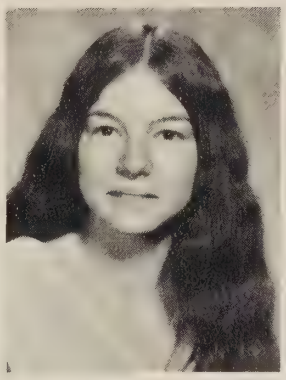

Eva Sue Maness

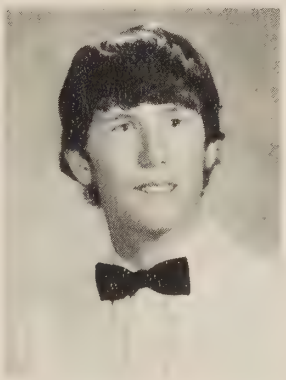

Richard Philip Maple

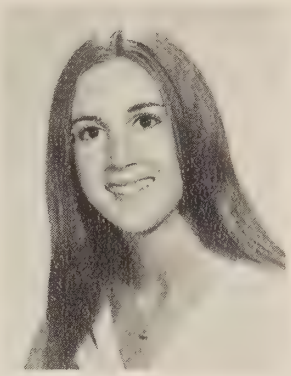

Pamela Marie Marinacci

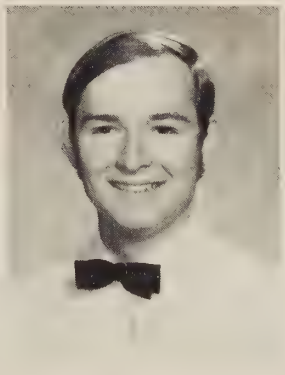

Kevin John Markham

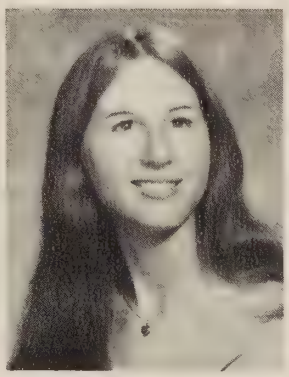

Deborah Ann Marsh

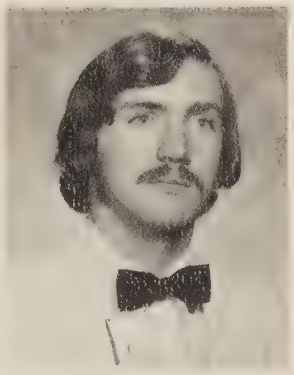

Larry Burton Massie

Terri Lynn Mazzello

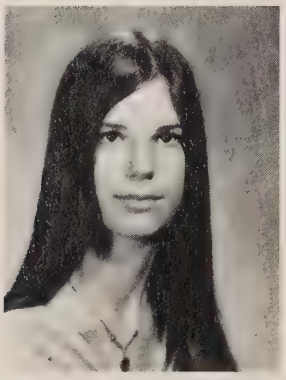

Barbara Jean McCauley

TERRI LYNN MAZZELLO. Activities: SCA Representative, 1; Freshman Class Council, 1; Sophomore Class Secretary Treasurer, 2; Drill Team, 3; VOT, 4.

BARBARA JEAN McCAULEY. Activities: Color Guard, 2,3,4.

MARGARET ANN McCLELLAN. Activities: Spanish Club, 1,2,3,4.

BARBARA MARGUERITE McCLINTOCK. "Barb" Activities: Senior Secretaries, 4; Chorus, 1; Select Girls' Choir, 3; SURVEYOR, 4.

PATRICIA DIANE McCOY. "Patti" Sports: Powderpuff Football, 3,4; Varsity Basketball, 2.

JAMES LEE McDANIEL.

ANN BLAIR McKEE. Activities: VOT, 4.

HUGH SEAN McLAURIN. "Sean" Sports: Varsity Football, 3; JV Wrestling, 1; Varsity Wrestling, 2,3,4; JV Track, 1,2. Awards: First Centennial Wrestling League Tournament '72; Second District Wrestling Tournament '72.

LESA HELEN MENSE. Activities: Chorus, 1,2,3,4. Awards: Homecoming Princess, 4.

JOHN BARRY MERCER.

SANDRA ANN MERCER. "Sandy" Activities: Pep Club, 1; Cheerleader, 1; DE, 4; Awards: Band Letter, 1.

BETTY JEAN MILLER. "Betty" Activities: Pep Club, 2; Mixed Chorus, 2; Select Girls' Chorus, 3; Color Guard, 3,4.

Margaret Ann McClellan

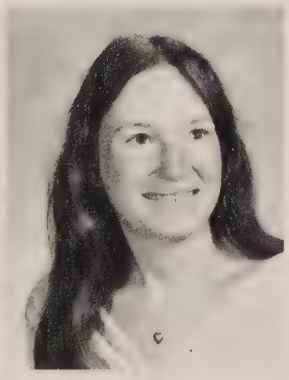

Barbara M. McClintock

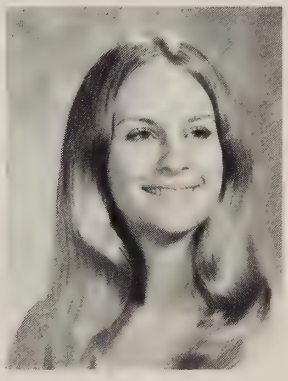

Patricia Diane McCoy

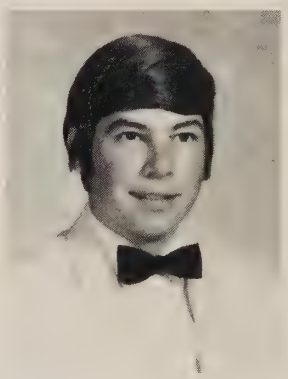

James Lee McDaniel

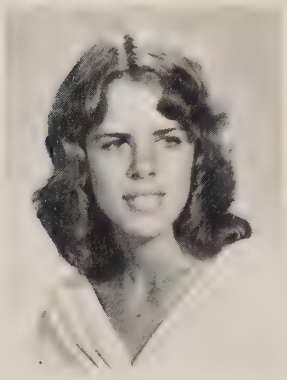

Ann Blair McKee

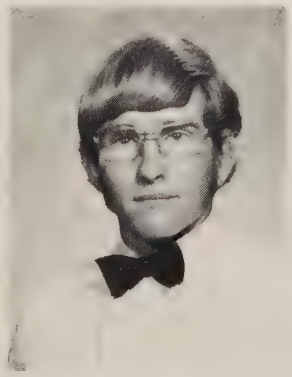

Hugh Sean McLaurin

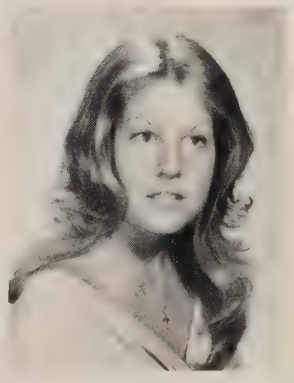

Lesa Helen Mense

John Barry Mercer

Seniors earn money for future activities

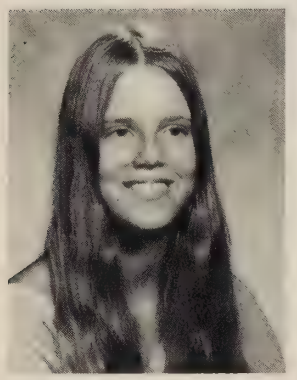

Sandra Ann Mercer

Betty Jean Miller

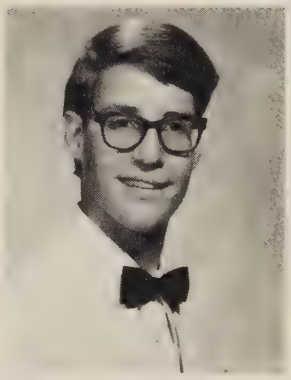

David Eldon Miller

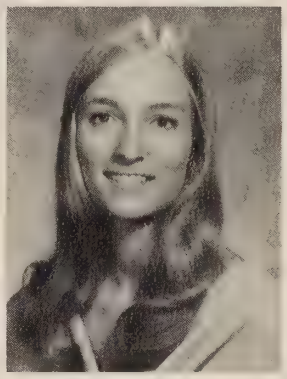

Karen Gail Miller

I hope you enjoy this book as much as I enjoyed putting it together. Ko

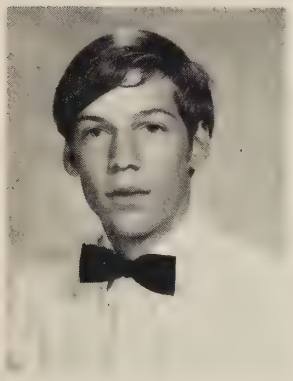

Randy Lynn Miller

Danny Randall Mills

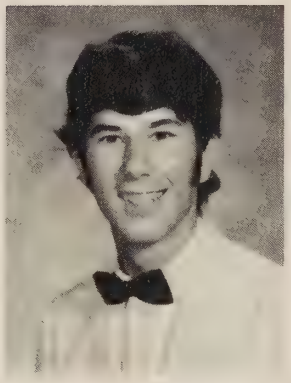

Barry Lee Moffitt

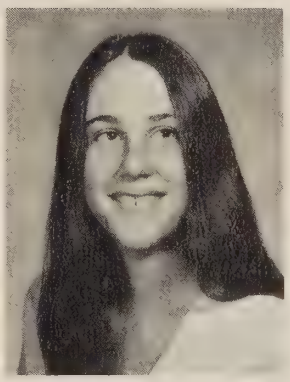

Nancy Ann Monan

DAVID ELDON MILLER. "Miller"

KAREN GAIL MILLER. Activities: FTA, 1; Spanish Club, 1,2,3,4, (Vice President, 2,3; President, 4); Spanish Honor Society, 3,4; SURVEYOR, 2,3,4, (Sophomore Class Co-editor, 2; Junior class editor, 3; Editor-in-chief, 4). Awards: Creative Writing Award, 2.

RANDY LYNN MILLER. Activities: DE, 3,4. Sports: JV Baseball, 1.

BARRY LEE MOFFITT. "Barry" Sports: Freshman Football, 1; JV Football, 2; Varsity Football, 3,4; JV Spring Track; Varsity Spring Track; Varsity Winter Track. Awards: Varsity Track Letter; Varsity Football Letter.

NANCY ANN MONAN. Activities: DE, 4.

From the inside, one would guess Monica Somers was out in the rain instead of washing the windshield.

Seniors are individuals

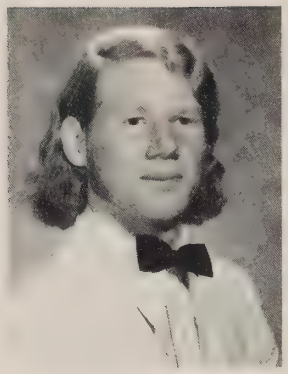

Joseph Beale Moore

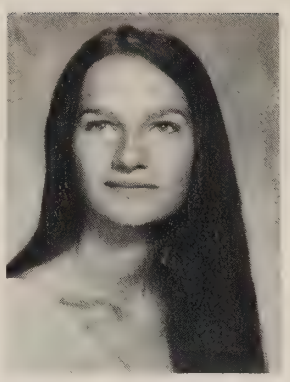

Lou Ella Moore

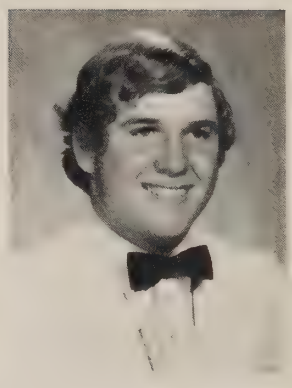

Peter Davison Moore

Sheila Ann Morrison

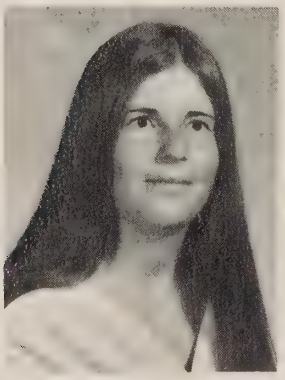

Wanda Lynn Moser

Cindy Elizabeth Murane

". . . and did it my way." belts out Ellie Johnson.

JOSEPH BEALE MOORE. Activities: Concert Choir, 1,2,3,4; Madrigals, 2,3,4; Barbershop, 3,4; Choral Council, 4.

LOU ELLA MOORE. "Lou" Activities: Band, 1,2,3,4; Senior Class Council, 4. Sports: JV Hockey, 2; Varsity Hockey, 3,4; JV Basketball, 2; Varsity Basketball, 3,4; Powderpuff Football, 3,4.

PETER DAVISON MOORE. Activities: Medical Club, 3,4; Spanish Club, 2,4; Key Club, 4. Sports: Freshman Football, 1; JV Football, 2; Varsity Football, 3,4; JV Baseball, 1,2; Varsity Baseball, 3,4. Awards: Varsity Football, Letter, 3,4; Varsity Baseball, 4.

SHEILA ANN MORRISON. "Chetta" Activities: VICA, 4.

WANDA LYNN MOSER. "Wanda" Activities: Choraleers, 3,4; Concert Choir, 3,4. Sports: JV Softball, 1.

CINDY ELIZABETH MURANE. "Cyn" Activities: Madrigals, 3,4; Concert Choir, 3,4; Majorettes, 2; Drill Team, 3,4. Sports: Gymnastics, 1,2,4. Awards: All-Regional Chorus, 3; All-State Chorus, 3; Chorus Award, 3,4.

MICHAEL JAMES MYERS. Sports: Freshman Football, 1; JV Football, 2; JV Baseball; JV Track.

VICTORIA ELISABETH MYERS. "Viki" Activities: Future Teachers, 2,3, (Secretary-Historian, 3); Science Club, 2,3,4, (Treasurer, 2,3); French Club, 1,2,3, (Treasurer, 3); Junior Honor Society, 1,2; Senior Honor Society, 3,4, (Vice President, 4); SCA, 2,3, (Alternate, 2); Human Relations Council, 3; Class Council, 2,3,4; Prom Committee, 3,4; Homecoming Committee, 3; International Relations Council, 3; EM VEE HI, 4; SURVEYOR 2,3,4, (Index Editor, 2; Organizations Editor, 3; Senior Class Editor, 4; Associate Editor, 4). Sports: Powderpuff Football, 3,4.

CATHERINE ANN NEHLIG. "Cathy" Activities: German Club, 1; SCA Representative, 1; Drill Team, 2,3,4.

MARK ALLAN NOVAK. Activities: Spanish Club, 1,2. Sports: Freshman Football, 1; JV Football, 2; Varsity Football, 3,4; Wrestling, 1,2; Spring Track, 1,2,3,4; Winter Track, 3. Awards: Football Letter, 3,4.

JEAN ANN NOWAK. Activities: Spanish Club, 1,2,3; Junior Honor Society, 1,2, (Secretary-Treasurer, 2); Majorettes, 1,2,3,4, (Co-Captain, 2,3,4); EM VEE HI, 3,4, (First Page Editor, 4). Awards: Band Letter; Maryland State Twirling Team Championship.

GREGORY WALTER NYE. Activities: Key Club, 3,4, (Chaplain, 4); Junior Honor Society, 2; Student Advisory Committee, 3,4, (President, 4); EM VEE HI, 2,3,4, (Editorial Editor, 3; Co-Editor-in Chief, 4); Sports: Freshman Basketball, 1; Tennis, 3,4. Awards: Tennis Letter, 3,4.

MARY MAUREEN O'LEARY.

JAMES RICHARD OSTRACO.

JOCELYN ELAINE OWENS. "Jossie" Activities: Spanish Club, 1,2, (Secretary-Treasurer, 2); Select Girls' Choir, 3,4; Senior Choral Ensemble, 3; FTA, 2; SURVEYOR, 2,4, (Sophomore Class, 2; School Life Editor, 4).

CATHERINE JOYCE PARADISE. "Cathy" Activities: Keyettes, 4, (Senior Representative); Choraleers, 3,4; Concert Choir, 3,4. Sports: JV Basketball, 2; Varsity Swim Team, 2,3,4; Powderpuff Football, 4. Awards: All-County Chorus, 3.

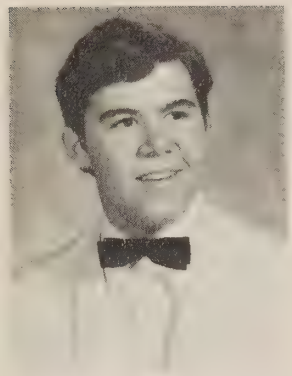

Michael James Myers

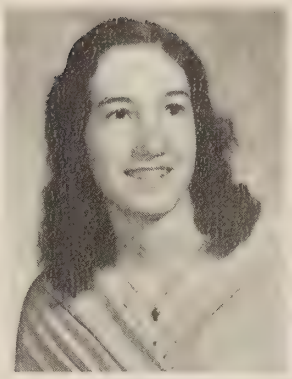

Victoria Elisabeth Myers

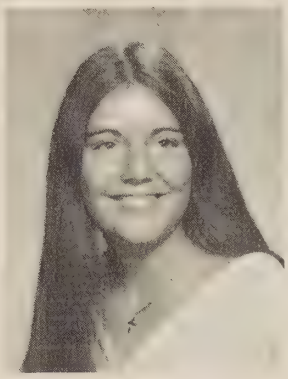

Catherine Ann Nehlig

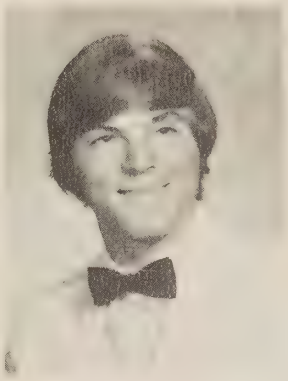

Mark Allan Novak

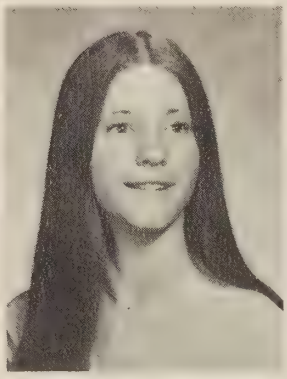

Jean Ann Nowak

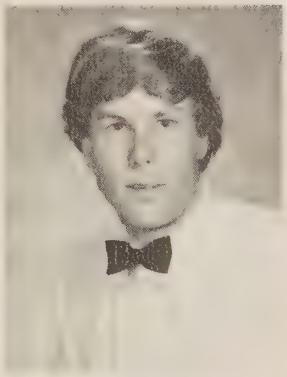

Gregory Walter Nye

Mary Maureen O'Leary

James Richard Ostraco

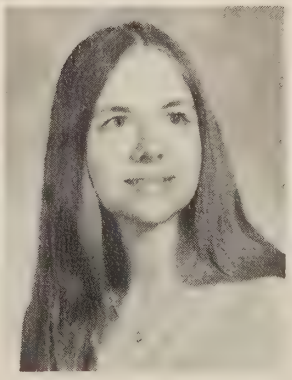

Jocelyn Elaine Owens

Catherine Joyce Paradise

Senior spirit won the pep jug

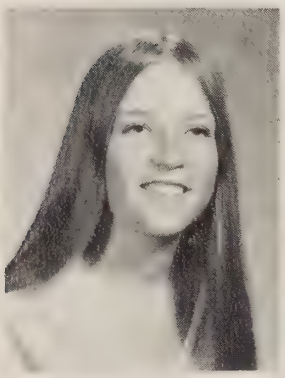

Theresa Beth Parsons

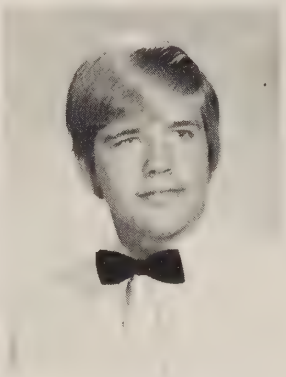

Richard Allen Pauley

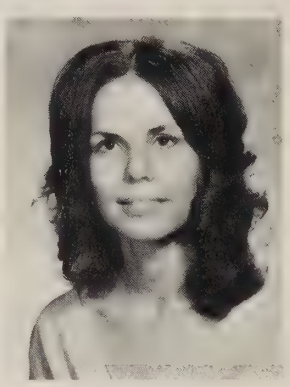

Jo Lynn Perry

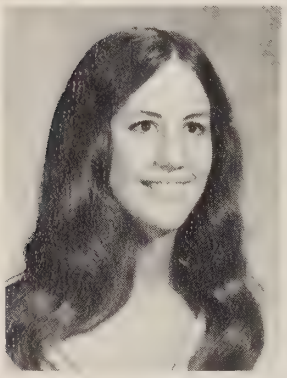

Lisa Marie Pershing

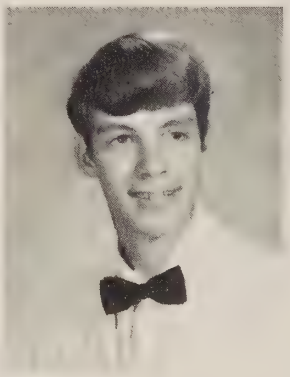

Stephen John Peters

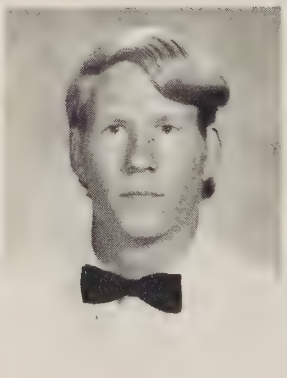

Joseph John Pfanzelter

Claire Joan Pierides

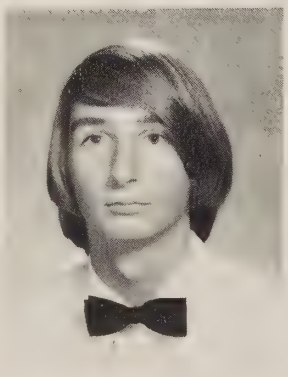

Joseph Merrill Pierpont

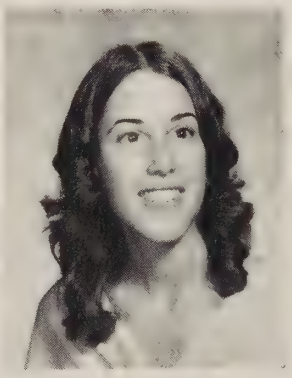

Linda Marie Pitts

THERESE BETH PARSONS. "Terry" Activities: Science Club, 2.

RICHARD ALLEN PAULEY. "Rick" Activities: German Club, 1. Sports: Varsity Baseball, 1,2,3,4; Varsity Football, 1,2,3,4. Awards: Varsity Baseball Letter, 1,2,3,4; Varsity Football Letter, 2,3,4.

JO LYNN PERRY. "Jo" Activities: D.E., 3,4; Beginning Chorus, 1; Mixed Chorus, 4.

LISA MARIE PERSHING. Activities: Drama Club, 2,3, (President, 2,3); International Thespian Society, 3,4; Class Secretary, 3; National Honor Society, 3,4; State SCA, 4, (Treasurer).

STEPHEN JOHN PETERS. "Steve" Activities: Key Club, 3,4. Sports: JV Basketball, 2; JV Spring Track, 2; Varsity Tennis, 3,4. Awards: Varsity Tennis Letter, 3,4.

JOSEPH JOHN PFANZELTER. "Joe" Activities: Freshman Class President, 1; German Honor Society, 3,4; Class Council, 2,3,4. Sports: Freshman Football, 1; JV Football, 2; Varsity Football, 3,4; Freshman Basketball, 1; JV Basketball, 2; Freshman Baseball, 1; Varsity Soccer, 3,4; Powderpuff Football Coach, 3,4. Awards: Varsity Football Letter, 3,4; Varsity Soccer, 3,4.

CLAIRE JOAN PIERIDES. Activities: Spanish Club, 1,2,3,4; Drill Team, 2,3, 4; Keyettes, 3,4, (Historian, 4); Girls' Barbershop, 1,2; Madrigals, 3,4; Concert Choir, 2,3,4; Senior Honor Society, 3,4. Awards: Girls' State Delegate, 3; Junior Class Prom Princess, 3.

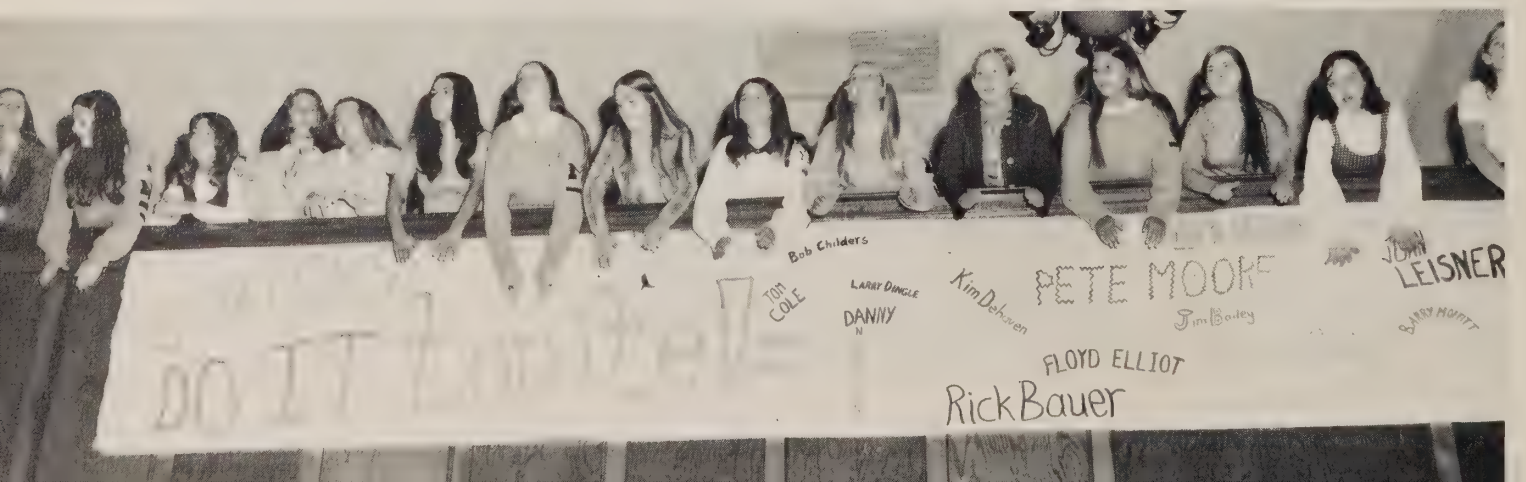

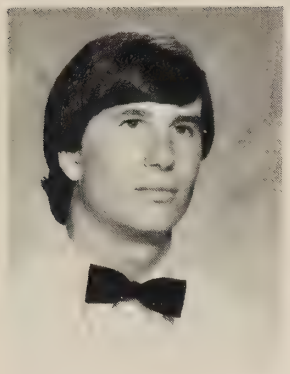

Richard Allen Polhamus

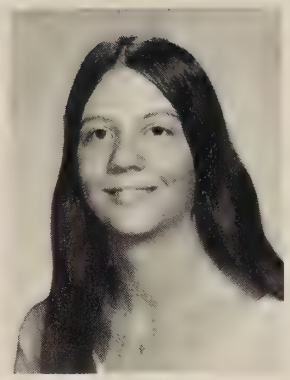

Lisa Candice Poole

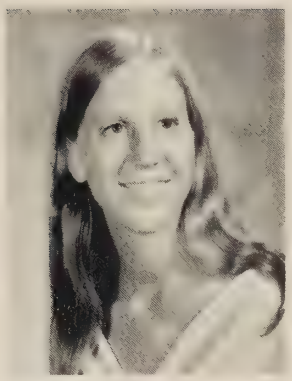

Janice Kay Pooley

Stephen Charles Poppe

JOSEPH MERRILL PIERPONT. "Joe" Sports: JV Basketball, 2; Varsity Soccer, 3,4.

LINDA MARIE PITTS. Activities: VOT, 4; Drill Team, 2,3.

RICHARD ALLEN POLHAMUS. Sports: Freshman Basketball, 1; JV Basketball, 2; Varsity Basketball, 3,4; JV Baseball, 1,2; Varsity Baseball, 3,4.

LISA CANDICE POOLE. Activities: Cheerleaders, 3,4; Concert Choir, 3,4; Color Guard, 2,3, (Sergeant-at-arms, 3). Sports: JV Softball, 1,2.

JANICE KAY POOLEY. "Jan" Activities: French Club, 2; Sophomore Class Council, 2; Senior Class Council, 4. Sports: Powderpuff Football, 4.

STEPHEN CHARLES POPPE. "Steve" Activities: Key Club, 1,2,3,4, (Vice-president, 3); Spanish Club, 1,3,4; Band, 1,2,3,4, (Freshman representative, 1; Section leader, 4). Sports: JV Wrestling, 3; JV Track, 1,2; Varsity Cross Country, 2,3,4; Varsity Baseball Manager, 1.

EVELYN MARIE PORTER.

JAMES TED PORTERFIELD. Activities: Spanish Club, 2,4; Band, 1,2. Sports: Freshman Wrestling, 1; JV Wrestling, 2; Varsity Wrestling, 3,4; Cross Country, 3,4. Awards: Most Improved Band Player, Varsity Wrestling Letter, 3,4.

SUSAN MARIA POWELL. Activities: Drill Team, 4; Sophomore Class Council, 2.

PHYLLIS LYNN PRESTON. Activities: Spanish Club, 1,2,3; Drill Team, 3,4, (Secretary, 4); Keyettes, 3,4; FHA, 2,3,4, (Vice president, 3; President, 4); SURVEYOR, 4. Sports: Powderpuff Football, 4; Gymnastics, 1,2.

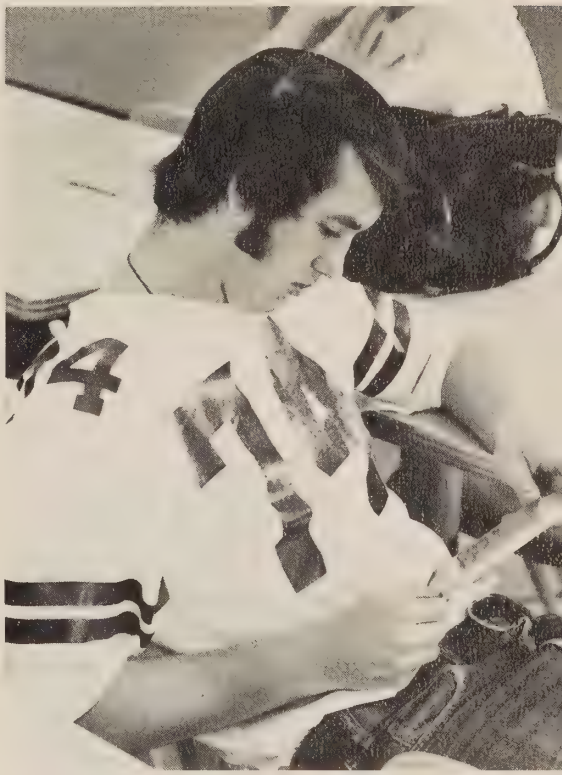

Seniors yell for Majors. *Danny Anderson* doesn't seem phased about the game against Fort Hunt.

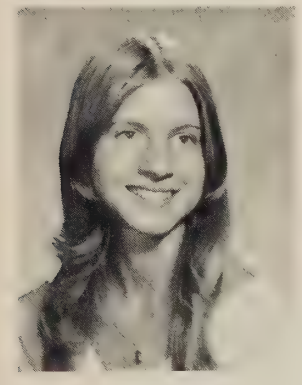

Evelyn Marie Porter

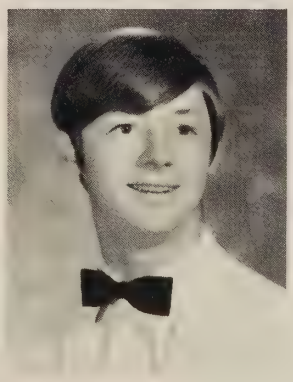

James Ted Porterfield

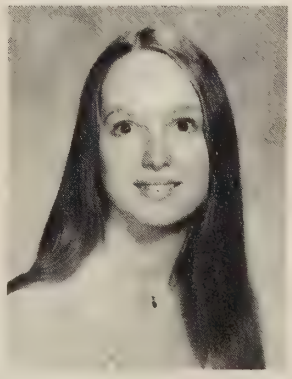

Susan Maria Powell

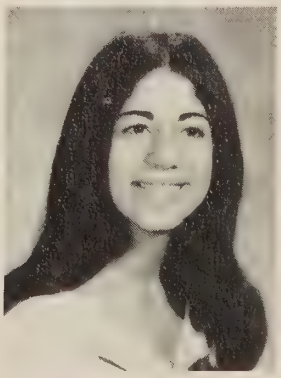

Phyllis Lynn Preston

The versatility of Seniors is endless

Dynamic Dave Donahoo dribbles his way through another one.

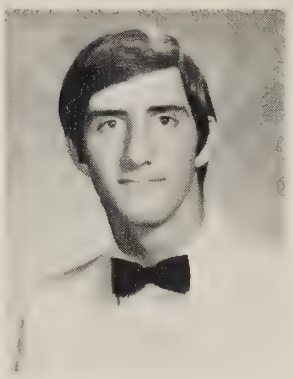

James Vincent Ratkus

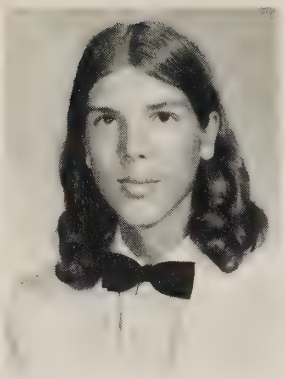

Michael Thomas Ratten

Clara Ann Razee

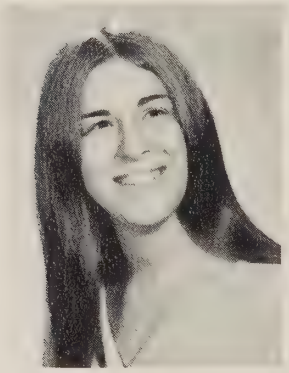

Eleanor Lee Reamy

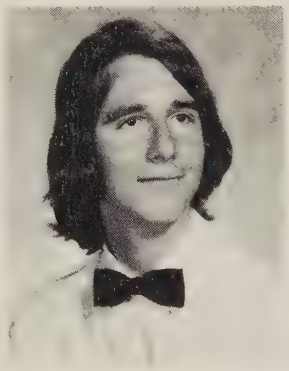

Michael Louis Reep

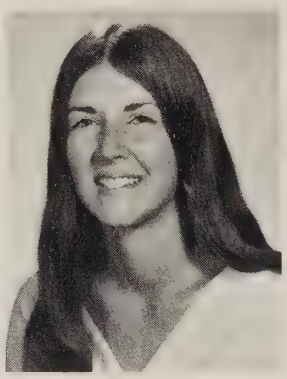

Jane Ellen Rehme

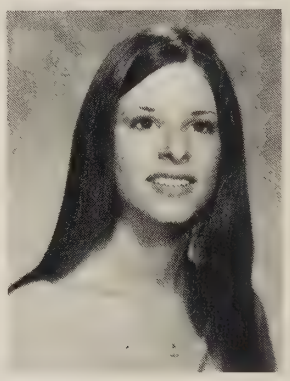

Sandra Jean Reinsel

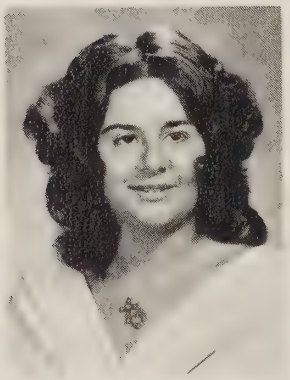

Deira Gizella Reppert

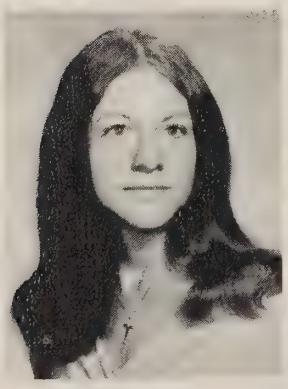

Pamela Inez Rhode

JAMES VINCENT RATKUS. Activities: Swim Club, 2,3,4, (President, 3); Senior Honor Society, 3,4; Key Club, 2,3,4, (Treasurer, 4). Sports: Freshman Football, 1; Varsity Football, 4; Winter Track, 2; Cross Country, 3; Soccer, 3,4; Swim Team, 2,3,4.

MICHAEL RATTEN.

CLARA ANN RAZEE.

ELEANOR LEE REAMY. Sports: JV Softball, 1; Varsity Softball, 2.

MICHAEL LOUIS REEP.

JANE ELLEN REHME. Activities: Junior Honor Society, 2; International Thespian Society, 3,4, (Treasurer, 3; Vice president, 4); Sophomore Class Council, 2; Spanish Club, 1; Select Girls' Choir, 3,4.

SANDRA JEAN REINSEL. "Sandy" Activities: Freshman Class Council, 1; Sophomore Class Council, 2; Drill Team, 3,4, (Historian, 4); Keyettes, 3,4, (Vice president, 4); Senior Honor Society, 3,4; Select Girls' Chorus, 2,3; Concert Choir, 4.

DEIRA GIZELLA REPPERT. "Drear" Activities: Spanish Club, 1,2,4; Art Club, 4.

PAMELA INEZ RHODE. "Pam" Activities: Mixed Chorus, 2,3; Select Girls' Choir, 3; Concert Choir, 4; Choraleers, 4; Madrigals, 4.

MARY KATHRYN RICE. Activities: Swim Club, 1,2,3,4, (Vice president, 2; Historian, 3; President, 4) Spanish Club, 4; Student Advisory Council, 4; Debate Club, 2,4. Sports: JV Softball, 1,2, (Captain, 2); Swim Team, 4; JV Tennis, 3; Powderpuff Football, 3,4.

CHARLES BOYNTON ROBBINS. Sports: Freshman Basketball, 1; JV Basketball, 2; Varsity Winter Track, 3,4, (Captain, 4); Varsity Spring Track, 3,4, (Captain, 4); Cross Country, 4. Awards: Most Improved Track Man, 3.

MARJORIE PAULINE ROBERTSON. "Margie" Activities: VOT, 4.

LINDA SUSAN ROBINSON. Activities: SCA, 1; Freshman Class Council, 1; Sophomore Class Council, 2; Drill Team, 3; VOT, 4.

SUSAN ANNE ROBINSON. Activities: SCA Representative, 2; Select Girls' Chorus, 2; Beginning Girls' Choir, 1.

PILCHERRIA DARLENE ROLLER. "Pam" Activities: Spanish Club, 1,4; Junior Honor Society, 1,2; Senior Honor Society, 3,4. Awards: Second Place in Typing.

PAMELA JEAN ROSSER. "Pam" Activities: SCA Representative, 2; Chorus, 1,2,3,4; EN VEE HI, 4, (Advertising editor).

DEBORAH KAY ROWLAND. "Debbie" Activities: Freshman Class Council, 1; Sophomore Class Council, 2; Junior Class Council, 3; SCA Representative, 1,2; Band, 1,2,3,4. Sports: JV Softball, 1,2; Varsity Softball, 3; Powderpuff Football, 3,4, (Captain, 3).

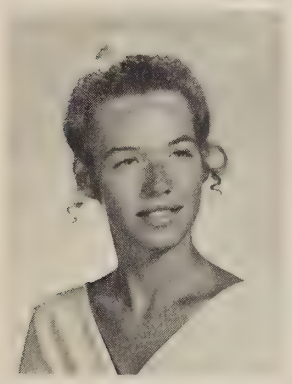

Mary Kathryn Rice

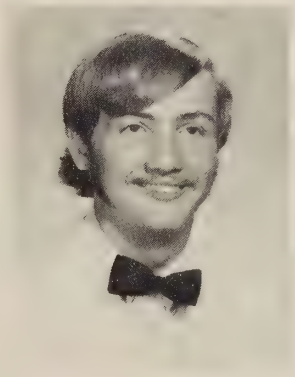

Charles Boynton Robbins

Marjorie Pauline Robertson

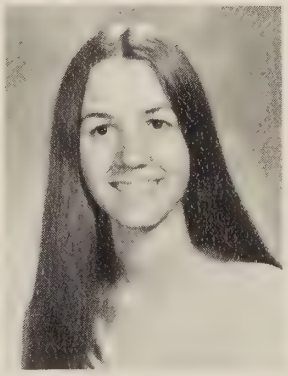

Linda Susan Robinson

Susan Anne Robinson

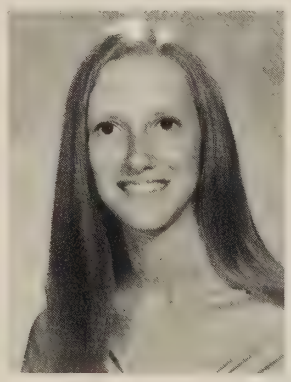

Pilcherria Darlene Roller

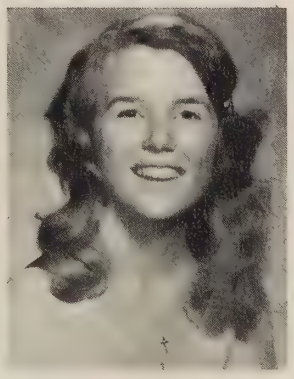

Pamela Jean Rosser

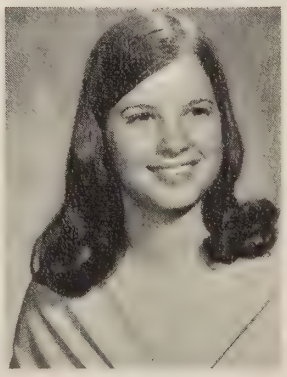

Deborah Kay Rowland

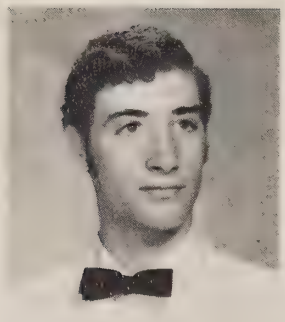

George Kevin Rowland

James Michael Rowland

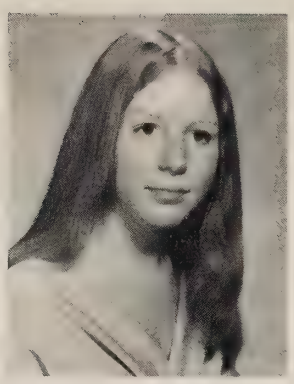

Lisa Diane Rowland

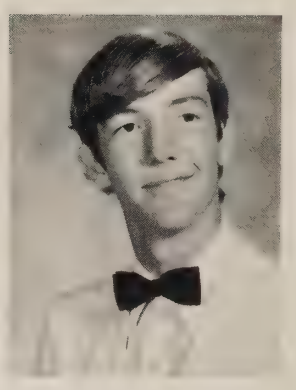

Alan Moses Ruffner

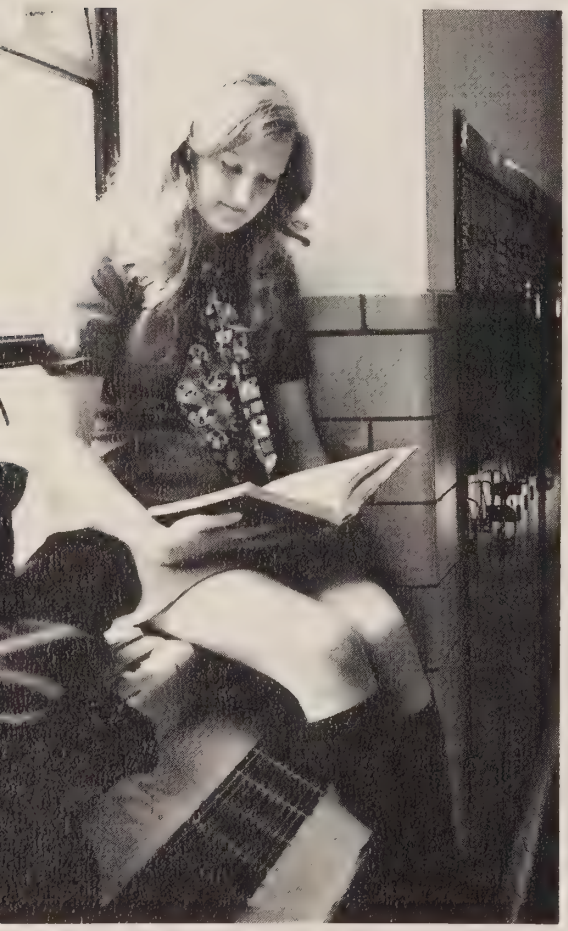

GEORGE KEVIN ROWLAND. Activities: SCA, 1,2; Freshman Class Council, 1; Junior Class Council, 3.

JAMES MICHAEL ROWLAND. "Mike" Sports: Freshman Football, 1; JV Football, 2; Freshman Wrestling, 1; JV Wrestling, 2.

LISA DIANE ROWLAND. Activities: National Honor Society, 3,4; Yearbook, 3.

ALAN MOSES RUFFNER. Activities: Spanish Club, 1; Band, 1,2,3,4.

MARK WILLIAM SCANDLING. Activities: Spanish Club, 1,2,3,4; Key Club, 1,2,3,4; National Junior Honor Society, 1,2; International Thespian Society, 3,4. Sports: Wrestling, 1,2, 3,4; Football, 1,2.

ELAINE BRASWELL SCHALOW.

MONTI PATRICK SCHMITT. Sports: Bowling, 2,3,4; Spring Track, 4.

PATRICIA ANN SEBRENY. "Patty"

JEANNETTE LYNN SEIBERT. Activities: French Club, 2; French Honor Society, 2,3,4, (Secretary Treasurer, 4); Junior Honor Society, 1,2; Senior Honor Society, 3,4; Future Teachers of America, 3,4, (Treasurer, 4); Cheerleader, 1,2,4, (Secretary Treasurer, 4).

SARA ELIZABETH SHUTT. Awards: Homecoming Princess, 4.

MARY NELL SIMPKINS. "Mary" Activities: Debate Team, 1,2, (Treasurer, 3); Junior Honor Society, 1,2; Senior Honor Society, 3; French Club, 1,2,3; SCA Alternate, 1. Awards: PTA Algebra I Award, 1; MVHS Most Outstanding Forensic Speaker, 2; 2nd Place Debate Team, Mid-Atlantic Region, 2; Debate Letter, 2.

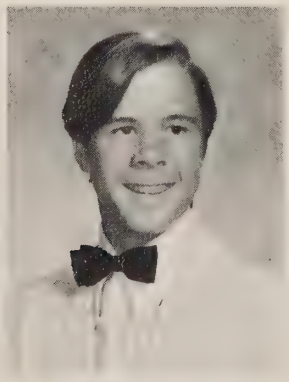

Mark William Scandling

Elaine Braswell Schalow

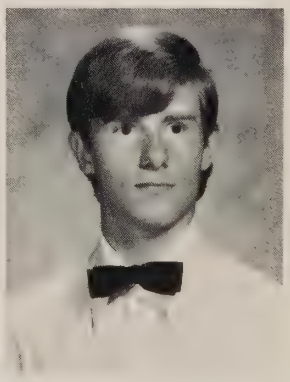

Monti Patrick Schmitt

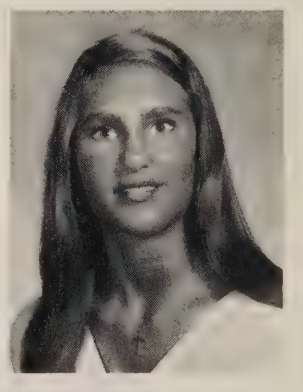

Patricia Ann Sebreny

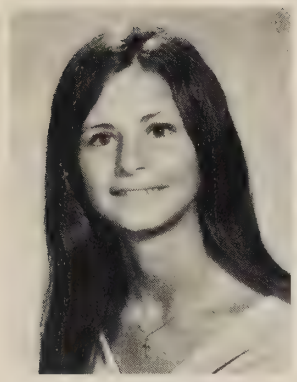

Jeannette Lynn Seibert

Sara Elizabeth Shutt

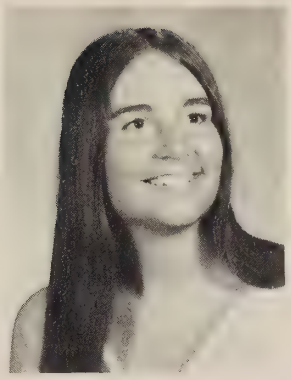

Karen Lee Skwarski

We come together in learning, in living

KAREN LEE SKWARSKI. Activities: Drill Team, 2,3,4, (Sgt-at-arms, 4); SURVEYOR, 4; Senior Class Council, 4. Sports: JV Girls' Basketball, 2; Powderpuff Football, 3,4.

LAURA SUSAN SLINGERLAND.

EILEEN ANN SMITH. Activities: Junior Class Council, 3; Senior Class Council, 4; SCA, 4, (Secretary).

STEVEN LESTER SMITH.

CLIFFORD EUGENE SNYDER, JR. "Cliff" Activities: EM VEE HI, 4, (Photographer); Science Club, 3,4, (President); Junior Honor Society, 1,2; Senior Honor Society, 3,4; French Honor Society, 2,3,4; Debate Team, 3; Math Team, 4; It's Academic Team, 2,3,4. Awards: ESCP Award, 1; French I and II Award, 1; Biology Award, 2; Who's Who in High School, 4; Debate Letter, 3; Boys' State Delegate, 3.

ROBIN SNYDER.

MONICA RUTH SOMERS. Activities: German Club, 3,4; Ski Club, 3,4; FTA, 3,4, (Secretary); FHA, 3; Keyettes, 4. Sports: Powderpuff Football, 4.

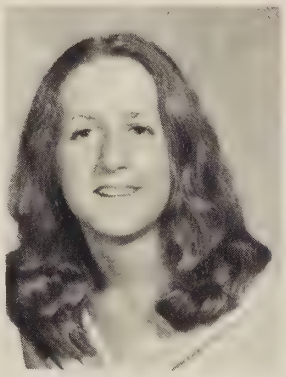

Laura Susan Slingerland

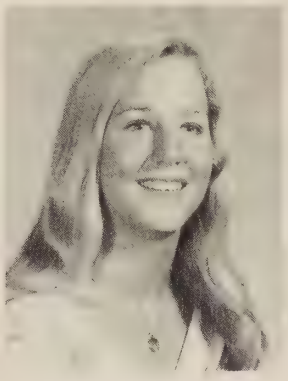

Eileen Ann Smith

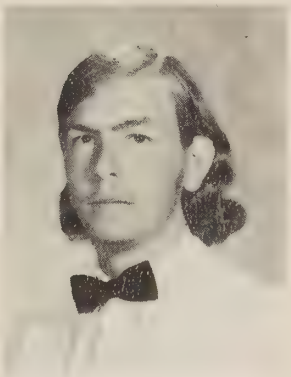

Steven Lester Smith

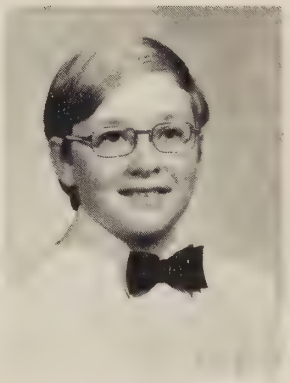

Clifford Eugene Snyder

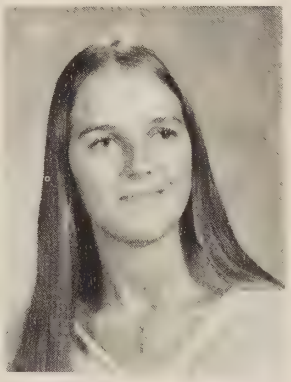

Robin Snyder

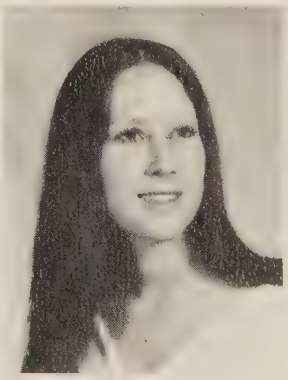

Monica Ruth Somers

Studying brings an understanding from which we gain knowledge. *Susie Hacker discovers* a more convenient way to travel . . . Joe Moore.

From Juniors to Seniors—memories last

Kim Donelle Sorlie

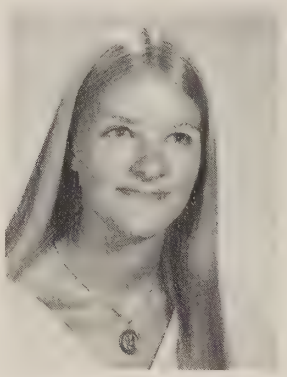

Constance Ann Springer

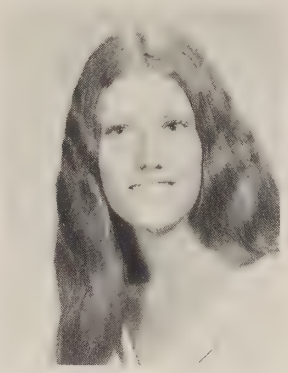

Karen Belinda Stafford

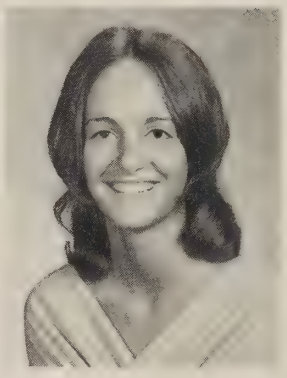

Kathryn Ann Stakem

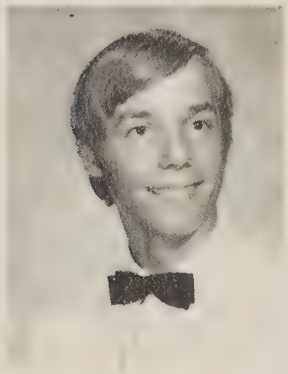

Donald Charles Stayer

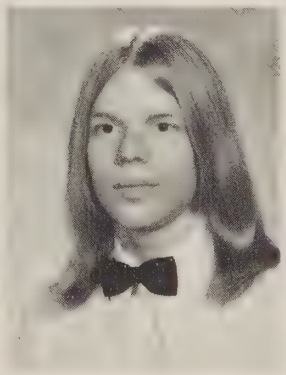

Steven Lawton Sternbeck

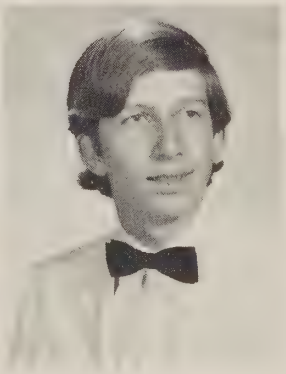

Jeffrey Lee Stevens

Cynthia Elaine Strickland

KIM DONELLE SORLIE. "Kim" Activities: Drill Team, 3,4; Ski Club, 4; Swim Club, 3. Awards: Homecoming Princess, 3.

CONSTANCE ANN SPRINGER. "Connie" Activities: French Club, 1; Sophomore Class Council, 2; SCA, 2,3 (Second Vice President, 3); Folk Club, 3, (President); Junior Class Council, 3; Senior Class Secretary-Treasurer, 4.

KAREN BELINDA STAFFORD.

KATHRYN ANN STAKEM. "Kathy" Activities: Spanish Club, 1,2; Mixed Chorus, 1,2,3.

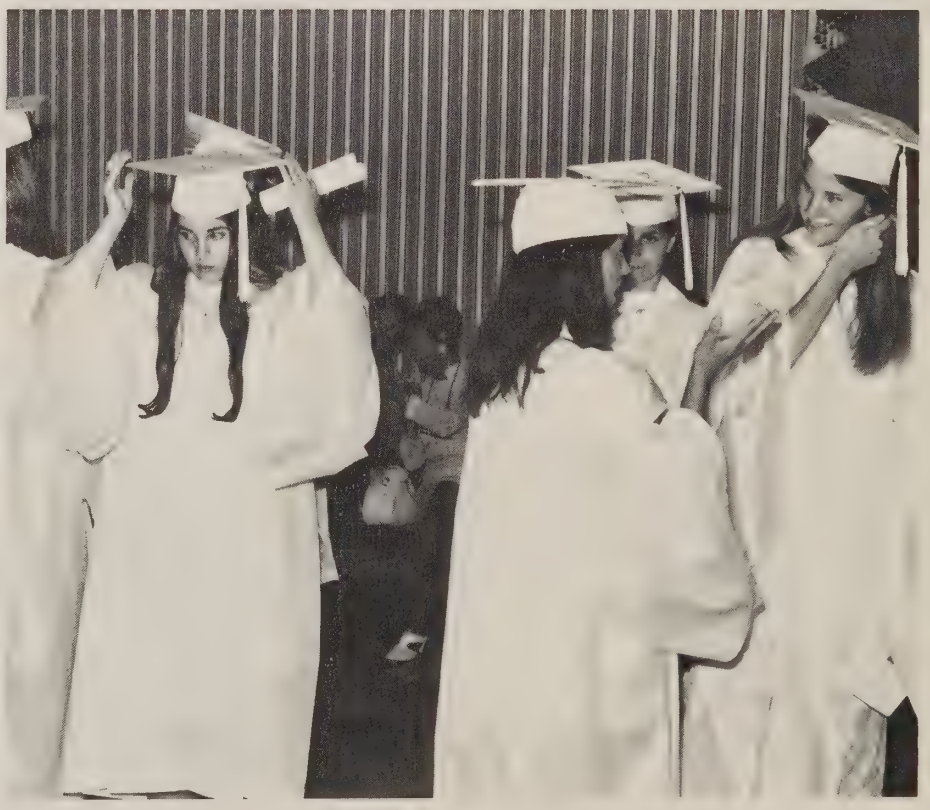

Remember last spring and the things we did as Juniors . . . like powderpuff. *We watched* the seniors graduate, suddenly realizing that we were next.

DONALD CHARLES STAVER. Activities: Spanish Club, 2; VICA, 4. Sports: JV Cross Country, 1; JV Wrestling, 1; JV Football, 2.

STEVEN LAWTON STERNBECK.

JEFFREY LEE STEVENS. "JJ" Activities: Band, 2,3,4.

CYNTHIA ELAINE STRICKLAND. "Cindy"

FRANK ARNOLD STUHLBERGER.

BARBARA JEAN SULLIVAN. "Barbie" Activities: SCA Representative, 1,2; Junior Class Vice President, 3; Senior Class Council, 4; JV Cheerleader, 2; Drill Team, 4. Sports: Powderpuff Football, 3,4. Awards: Homecoming Princess, 1,3; Homecoming Queen,4.

STEVEN DOUGLAS SWANSON. Activities: Safety Council, 3,4. Sports: Varsity Football, 3,4; (Captain, 4); Varsity Baseball, 3,4.

MICHAEL GEORGE SWEATT.

INGRID LYNNE SWEEDE. Activities: French Club, 2; Spanish Club, 2,3,4; Future Homemakers, 3,4 (Vice President, 4); Future Teachers, 3; SCA Supervisor, 3.

MARY KATHRYN TAFT. Activities: Ski Club, 2; Drill Team, 3,4; FHA, 4.

DOUGLAS BOYD TALBOT.

KATHLEEN MAE TAPIA. "Kathy"

MARY KATHLEEN TEAGUE. Activities: Spiriters, 2; French Club, 1.

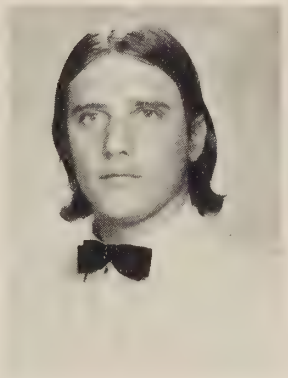

Frank Arnold Stuhlberger

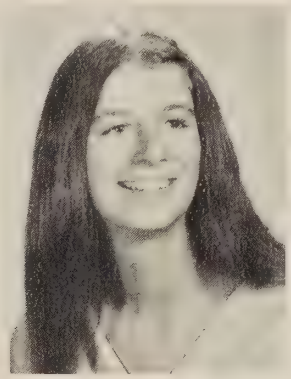

Barbara Jean Sullivan

Steven Douglas Swanson

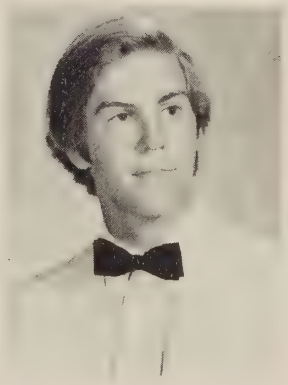

Michael George Sweatt

Ingrid Lynne Sweede

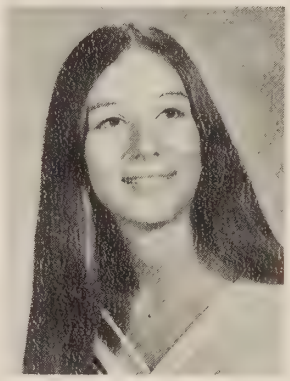

Mary Kathryn Taft

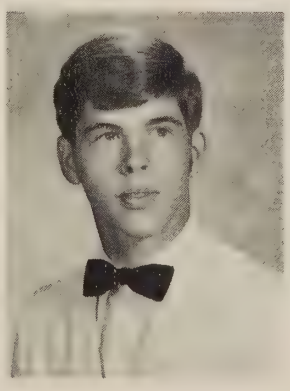

Douglas Boyd Talbot

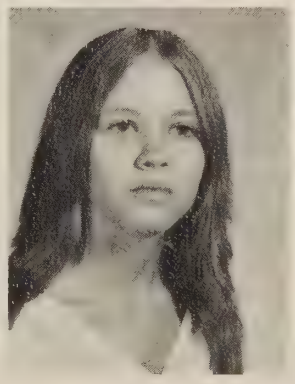

Kathleen Mae Tapia

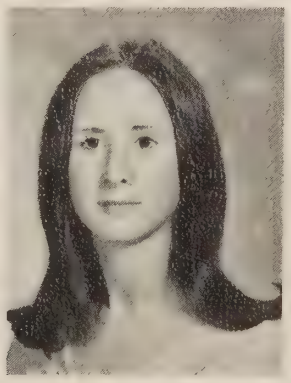

Mary Kathleen Teague

Seniors express themselves

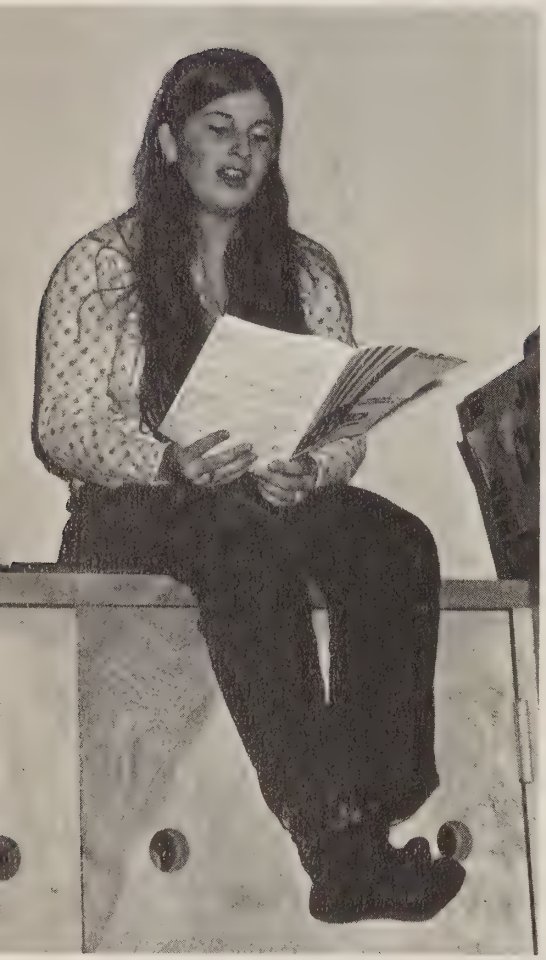

Have you ever seen a student interested in his work? We now give you . . . Dale Carr. *Having to reach* those high notes can do things to people . . . like make them climb cabinets.

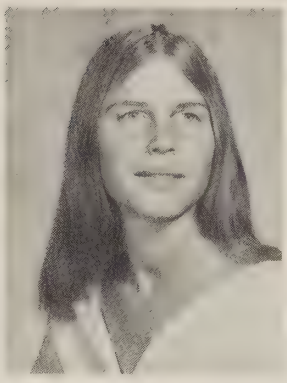

Charlan Strickler Thomas

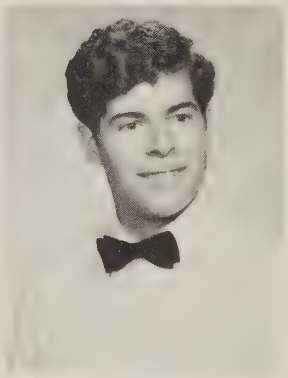

David Myron Thompson

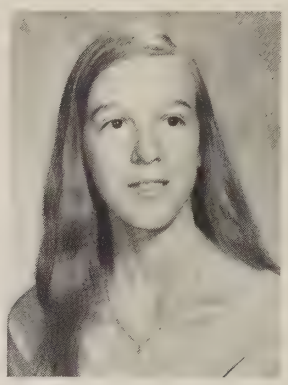

Vivian Irene Thompson

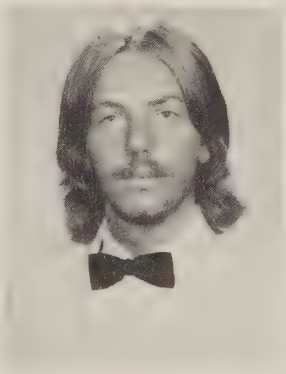

Barry Randall Thornton

Patricia Marlene Thorpe

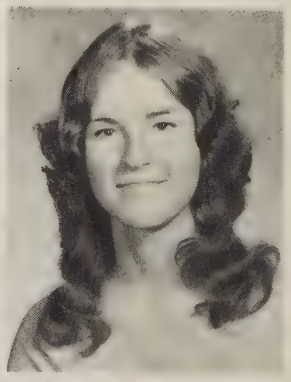

Patricia Gail Toomey

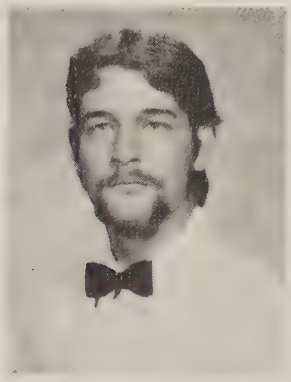

Bruce Triner

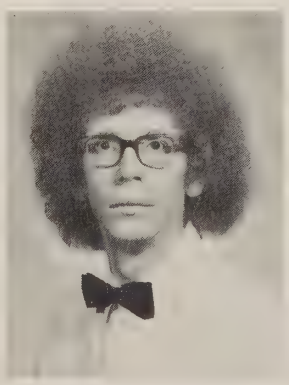

Donald John Vaccarella

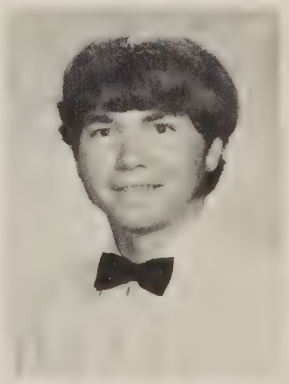

James Allen Van Dyke, Jr.

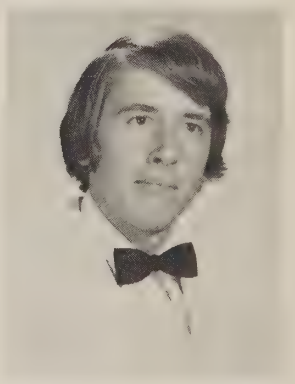

Roy Allan Van Slyke

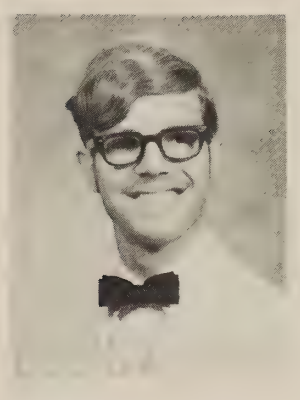

David Alan Vechik

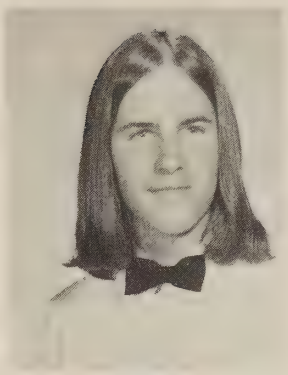

Mitchell Paul Veno

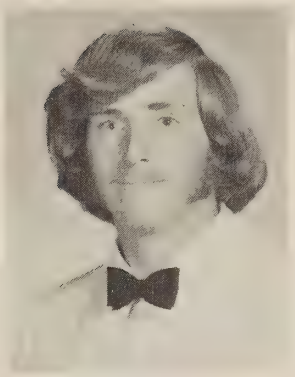

George Vial

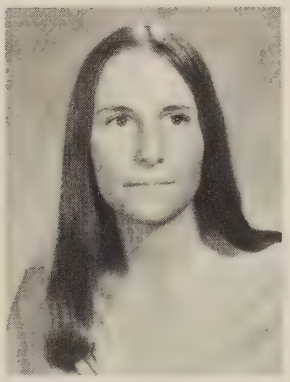

Pamela Ann Vollmer

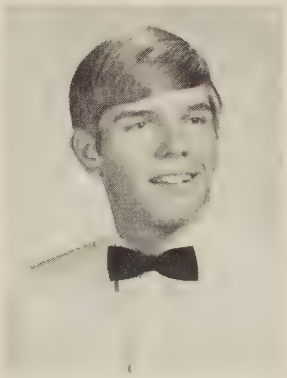

John Edward Vonier

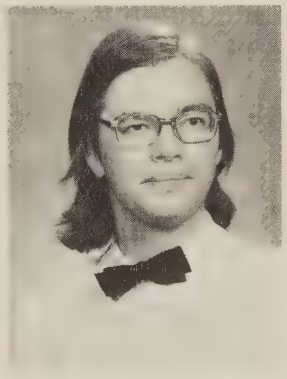

Robert John Wallace

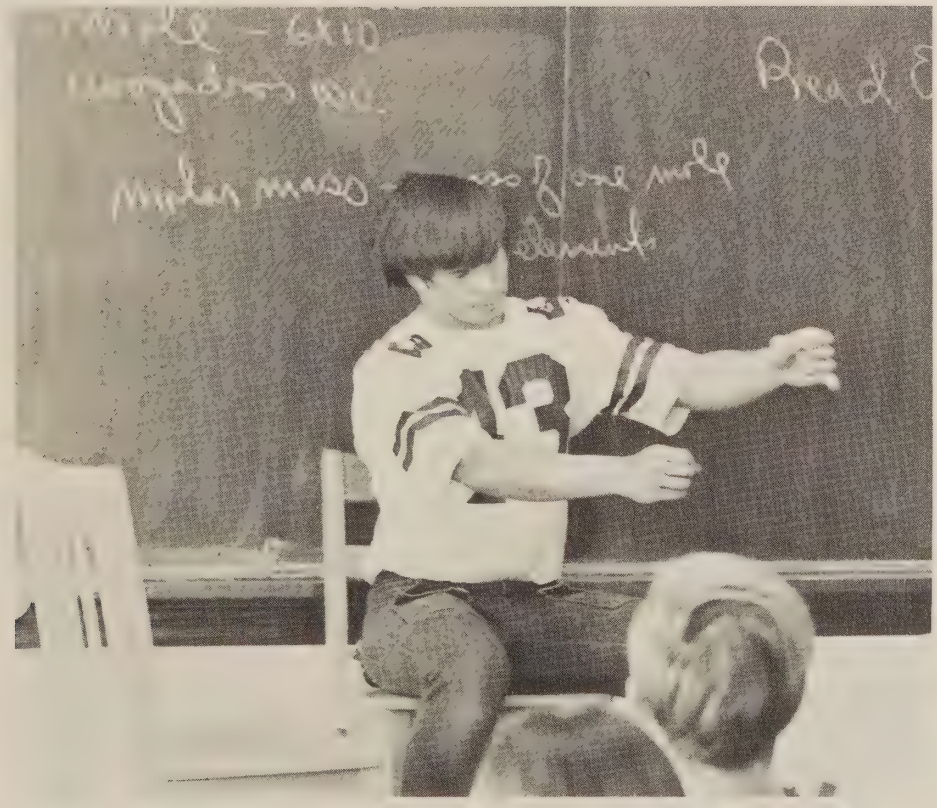

"I knew I had bad breath but this is ridiculous," says Steve Swanson upon noticing that his date has left.

CHARLAN STRICKLER THOMAS. "ShaSha" Sports: Gymnastics, 1,2,3,4.

DAVID MYRON THOMPSON.

VIVIAN IRENE THOMPSON.

BARRY RANDALL THORNTON. "Barry" Activities: SCA,3,4,(Supervisor,3; President,4). Sports: Freshman Football,1; JV Tennis,2.

PATRICIA MARLENE THORPE. "Pat"

PATRICIA GAIL TOOMEY. "Pat" Activities: German Club,1,2; German Honor Society,3. Sports:JV Basketball,2; Varsity Basketball,3; JV Softball,1,2; Varsity Softball,3,4; Powderpuff Football,3,4.

BRUCE TRINER.

DONALD JOHN VACCARELLA. "Don" Sports: Varsity Cross Country, 1,2; Varsity Winter Track,2.

JAMES ALLEN VAN DYKE JR. "Jim" Activities: Junior Honor Society,2; SURVEYOR,3,4,(Photographer). Sports: Freshman Football,1; Varsity Gymnastics,1; JV Football,1.

ROY ALLAN VAN SLYKE. Sports: JV Basketball,2.

DAVID ALAN VECHIK. Sports: Football,2; Spring Track,1,2; Winter Track, 4.

MITCHELL PAUL VENO.

GEORGE VIAL.

PAMELA ANN VOLLMER. "Pam" Activities: FHA,2; Spanish Club,1; Chorus,1,2,3; VOT,4. Sports: JV Softball,1,2.

JOHN EDWARD VONIER. Sports: Varsity Tennis,1,2,3,4. Awards: Most Valuable Player,4; Tennis Letter.

ROBERT JOHN WALLACE JR. "Bob"

Stanley Robert Wallace

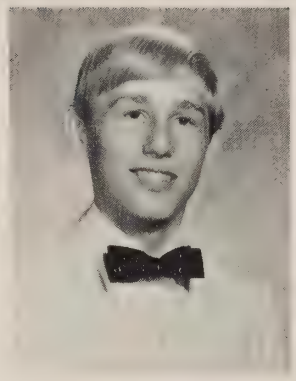

Walter Lee Walkup

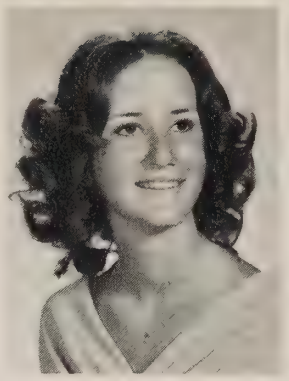

Debra Kay Wells

Jennifer Mai Wilkins

STANLEY ROBERT WALLACE. Activities: Mixed Chorus,1; Concert Choir, 2,3,4; Madrigals,2,3,4; Boys' Barbershop,3,4. Awards: County Centenial Choir,2; All-Regional Chorus,2,3; Choral Pin,2,3.

WALTER LEE WALKUP. "Walt"

DEBRA KAY WELLS. "Debby" Activities: Majorettes,1,2,3,4,(Treasurer, 2; Captain,3,4); Spanish Club,1,2,3; SCA Representative,3; Debate,2,3. Awards: Band Letter; Debate Letter; Maryland State Twirling Team Championship; Georgetown University Debate Tournament Octifinalist.

JENNIFER MAI WILKINS. "Jill" Activities: International Relations Club, 1,2,3,(President,3); Science Club,2,3; Latin Club,4; EM VEE HI,2,3,4(Page 3 Editor,4).

DEHLIA RAE WILKINSON. "Rae" Activities: Freshman Class Council,1; Sophomore Class Council,2; International Thesbians Society,4; SCA Cabinet,4; Senior Honor Society,4; Senior Class Council,4; Science Club,2; Drama Club,2. Award: Leadership Award,1.

POLLY ANITA WILLIAMS. Activities: DE Club,3,(Vice President); Art Club, 1,2; Booster Club,1,2.

FRANCOISE WINEBRENNER. Activities: Bowling Club,1.

KATHLEEN MARY WIRTH. "Kathy"

STEVEN MICHAEL WOHLMAN. "Steve" Sports: JV Wrestling,3; Varsity Wrestling,3; JV Football,2.

DOUGLAS McLEOD WOLFF. "Doug" Activities: Key Club,2,3,4,(Vice President,4); Senior Honor Society,3,4; Science Club,3,4,(Treasurer,4); Spanish Honor Society,3,4; Spanish Club,2; EM VEE HI,3,4,(Page 2 Editor,4); Sports: Varsity Soccer,3,4. Awards: Soccer Letter,3,4; Boys' State Delegate, 3; National Merit Finalist,4.

JAMES ALDERMAN WOLFE. "Jim" Activities: French Club,1; Junior Honor Society,2; Band,1,2,3,4.

GAIL BETH WORKS. "Gail" Activities: Mixed Chorus,3; Select Girls' Choir,4.

JAYME IRENE WRIGHT. Activities: Concert Choir,4; German Club,1. Sports: Varsity Softball,2.

MICHAEL LEE YOUNG. "Mike" Activities: Junior Honor Society,1,2, (Vice President,2); Ski Club,2,3.

PATRICIA ANN ZAICE. "Pat" Activities: Spanish Club. 1,2,3; Pep Club, 1,2; Drill Team,3,4; Junior Honor Society,1,2; Concert Choir,3,4. Sports: Powderpuff Football,4. Awards: All-Country Chorus,.

DIANE GAIL ZIMMER. Activities: Science Club,3,(Vice President); Future Homemakers,1. Awards: Chemistry Student of the Year.

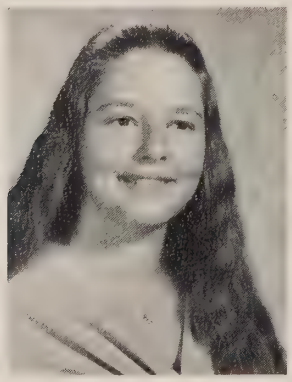

Dehlia Rae Wilkinson

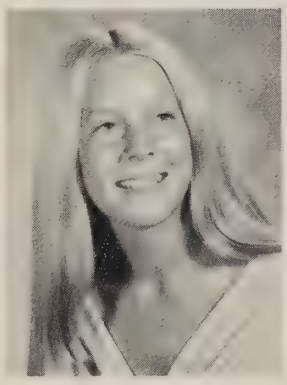

Polly Anita Williams

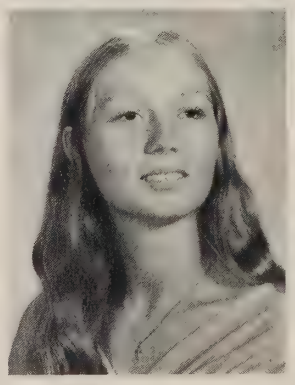

Francoise Winebrenner

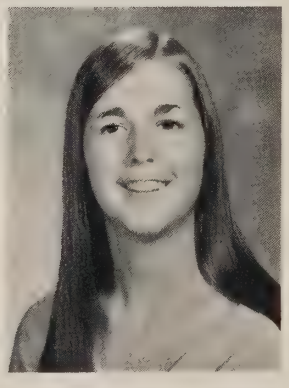

Kathleen Mary Wirth

We make memories each day we live

Steven Michael Wohlman

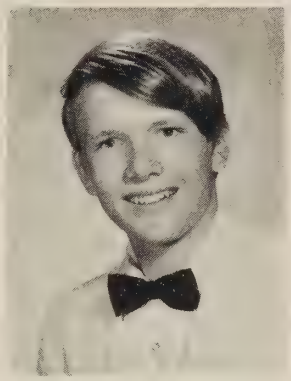

Douglas McLeod Wolff

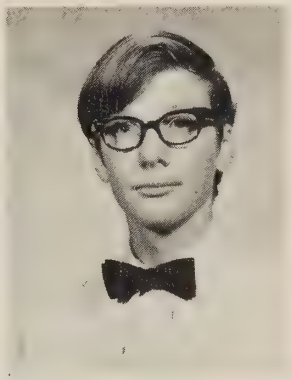

James Alderman Wolfe

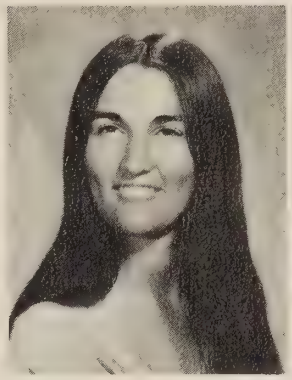

Gail Beth Works

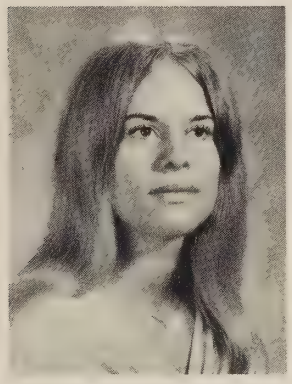

Jayme Irene Wright

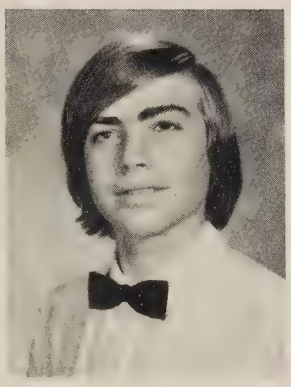

Michael Lee Young

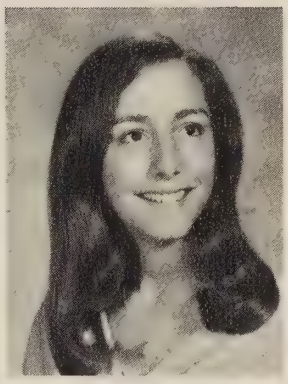

Patricia Ann Zaice

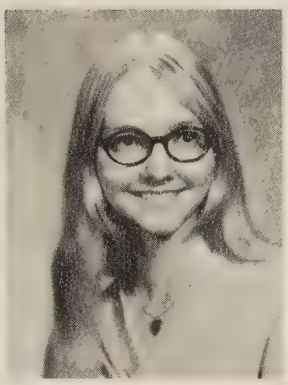

Diane Gail Zimmer

As the world watched Fischer, the fourth period physics class watched Polhamus.

JUNIOR CLASS

President
Jimmy Still

Vice-President
Susie Kelly

Secretary-Treasurer
Kathy Toomey

Class Sponsors
Mrs. Joyce Jones
Miss Roberta Lerg

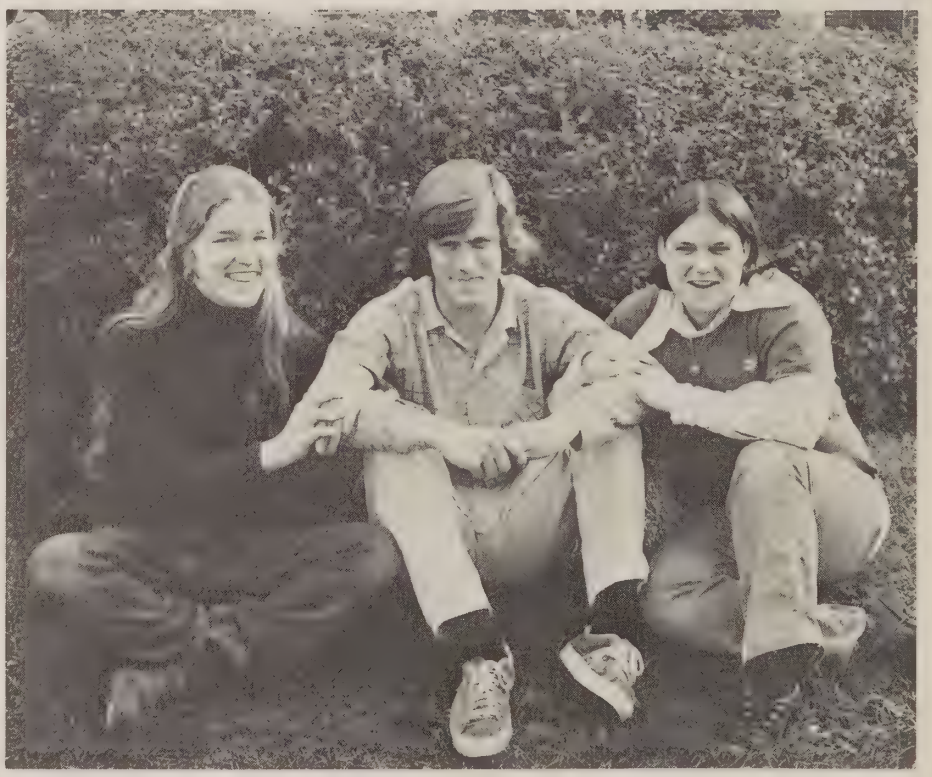

Class Council

FIRST ROW—J. Schwab; K. Mitro; T. Thomas; R. Olsen; S. Ballou; T. Bena. *SECOND ROW*—M. McDonald; L. Richardson; F. Hightower; L. Davis; K. Braun; J. Leffler. *THIRD ROW*—T. Holton; S. Kernan; C. McKeon; J. Nielson; L. Unger. *FOURTH ROW*—D. Hipsley; T. Crisp; D. Vigen; M. Jacobson.

Love is but a song we sing . . .

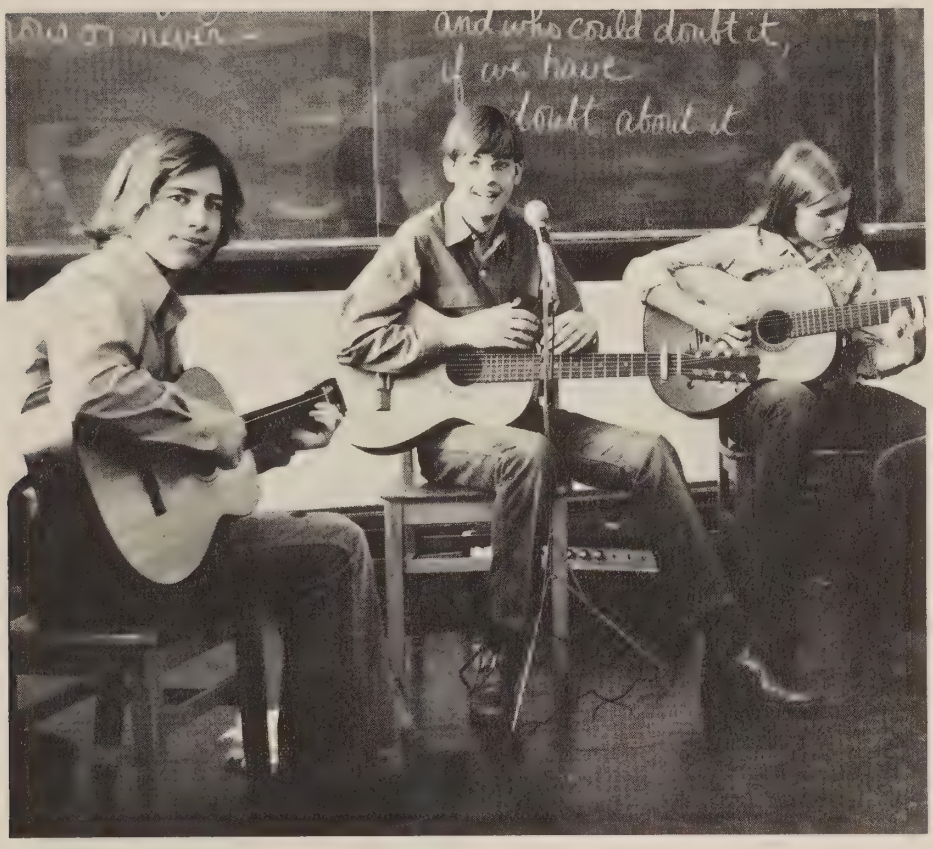

The class of '74 faced many new responsibilities this past year with eager enthusiasm. Traditionally, they gave their time to selling football programs and cleaning the stadium. Added to that were the car washes and never ending bake sales. As upperclassmen, the ordering of class rings instilled a sense of unity within the class. Sentimental thoughts were expressed by all as they realized they would be leaving the "old plant" in which they had grown in knowledge and friendships these past years. All of them look forward to the challenges that the new school will behold for them next year.

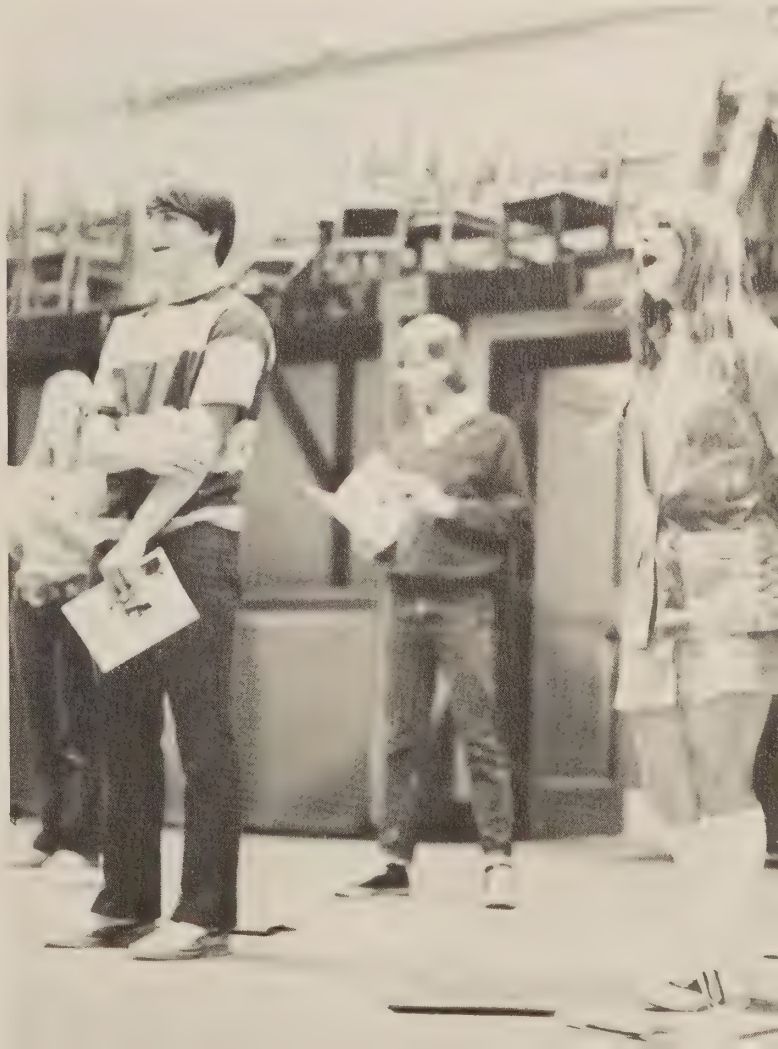

Michele Ackerman

Dena Allison

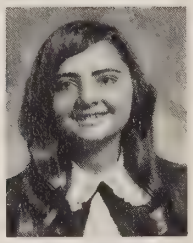

Clifford Almes

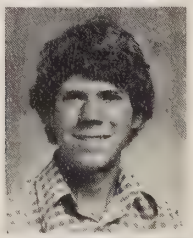

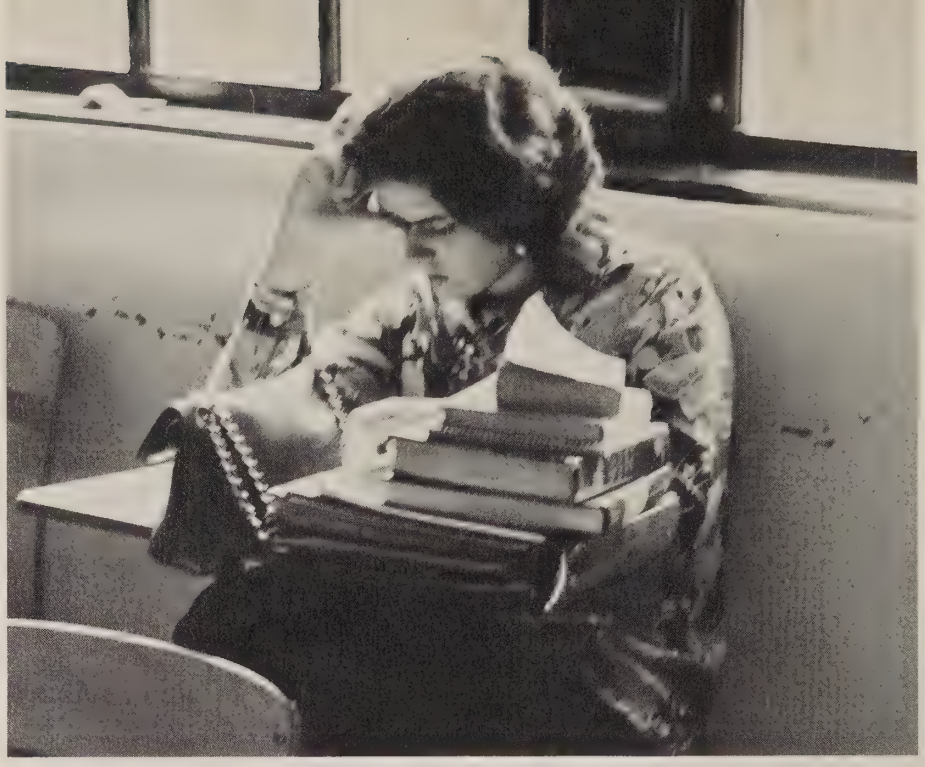

Joy Anderson
Sandra Andre
Robert Arnet
Michael Arnold
Glen Arrington
Linda Atkinson

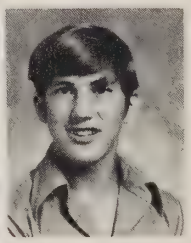

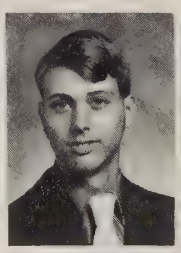

Pamela Avery
Sandra Ballou
Sue Barnes
Peter Barnet
Angela Barros
Susan Bauer

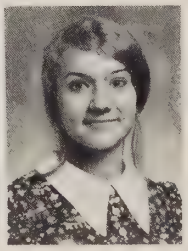

Lorine Heine reflects during a moment of quiet solitude. *As the days wears on,* Stewart Gregorie is lost in a world of subconscious thinking.

We try, we learn, and then we live

Latin Student, Red Smith, grimaces as he recalls that time-old analogy, "It killed the Romans, and now it's even killing me!"

Michael Baughman
Judith Beadle
Jessica Bears
Janice Beasley
Theresea Bena
Maureen Berry

Tamara Bibber
Eric Blackwelder
William Blanding
Vicki Boardman
Roxanne Bodson
Dorothy Booth

David Borowsky
Mona Boulos
Jayne Bowersox
Stanley Bowlin
Katherine Braun
Brian Brittain

Gary Brown
Mark Bruner
Kathleen Butler
Mack Byrne
James Cain
Dolly Cajigas

"Don't you dare . . . ." But it's too late. The camera bug has struck, and Pam Avery has no choice but to cast herself at his mercy. A phase of wonderment slowly strays across the face of Lee Ann Collins.

Cecil Case
Vicky Christensen
Richard Christie
Jerry Cianto
Michael Clark
Bruce Clubb

Linda Collins
Joseph Conover
Deborah Conway
Dena Cooper
Thomas Cotten
Donald Coursen

David Coxe
Leslie Crawford
Ted Creekmore
Tracy Crisp
Mary Curry
Paul Damico

William Daoulas
Steve Darden
Roger Davey
Bobbie Davis
Karen Davis
Leah Davis

Mary Dawson
Patricia Day
Irene Dearmond
Jenny Dearmond
Denise Deforest
Susan Denton

One is here for but a short time . . .

Cynthia Denzer
Jo Dudley
Mary Duggan
Michael Dunn
Edward Duvarney
Susan Dwyer

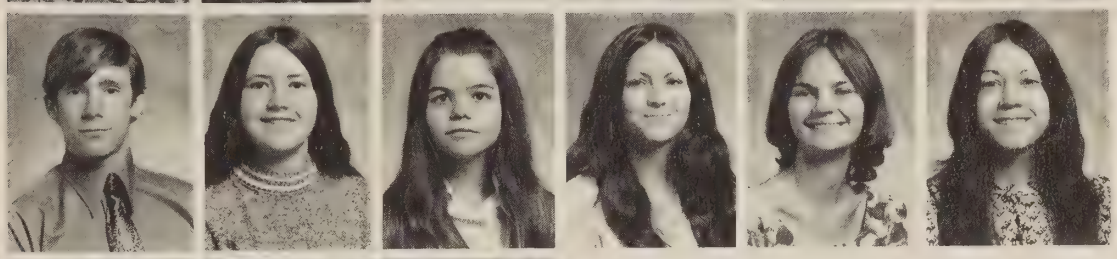

Jerry Dyer
Rose Dyer
Kathleen Elliott
Judi Ellsworth
Audrey Emerson
Victoria Epling

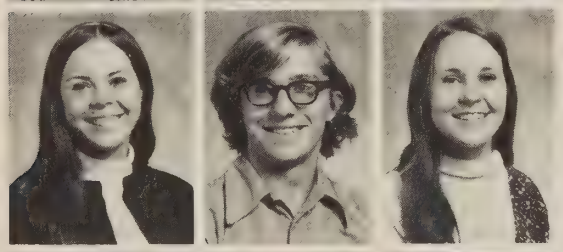

Deborah Esola
Roger Ferryman
Nancy Ford

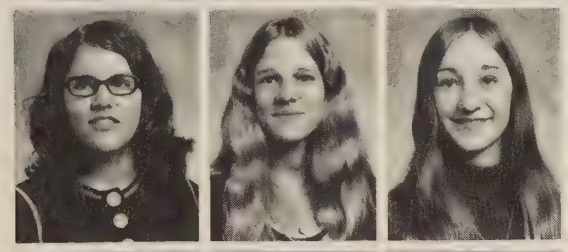

Diane Fortney
Betsy Fowke
Carmel Freidt

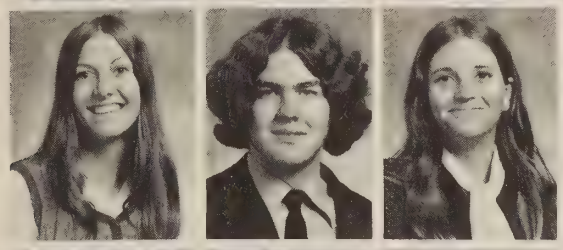

Carol Froelich
Wendell Fugate
Diane Fuller

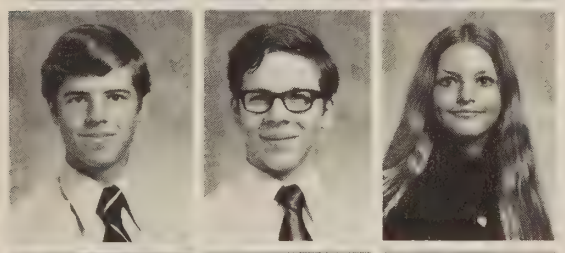

Hayden Furrow
Ora Gates
Danielle George

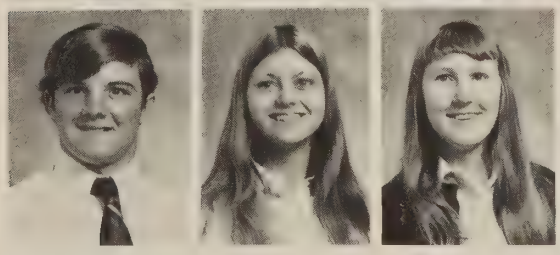

Edward Gibson
Sonja Gordon
Kathleen Graham

In Memory Of
Robert Darsey
1956-1972

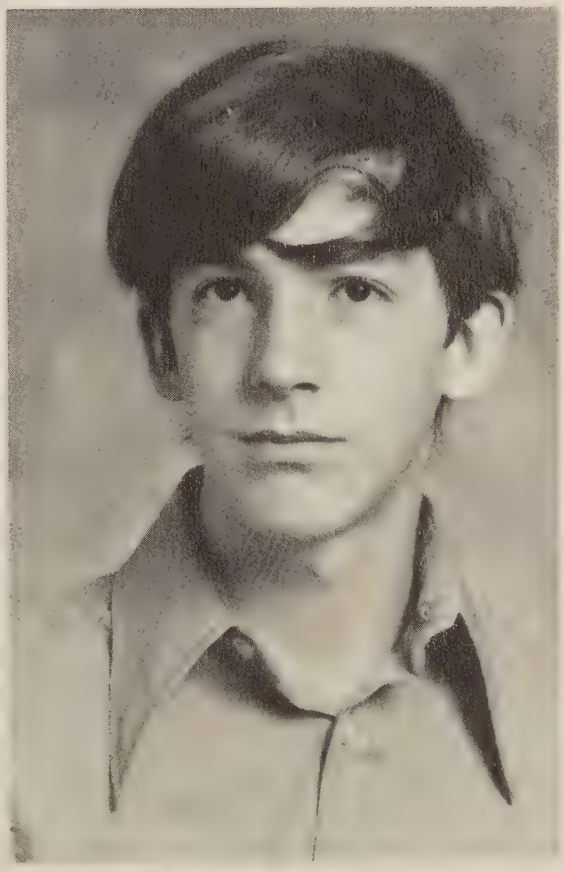

Our arms are open to all who wish to share our joy and success

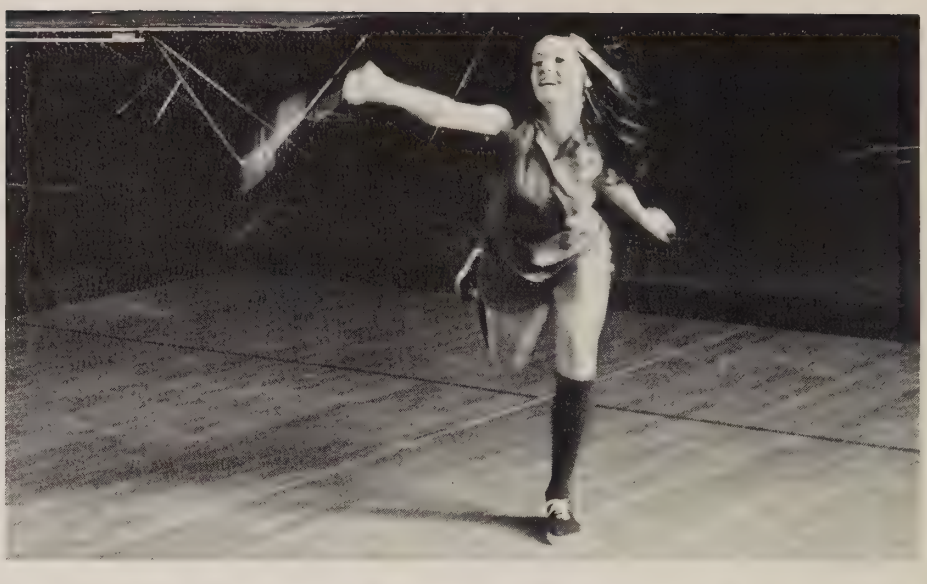

Caught in action, Carol Froelich demonstrates her quick moving badminton form. *Below, dreamy eyed Marie Jacobson* asks, "Oh, where can my hero be?", while Tracy Crisp seemingly has the answer.

Sharon Grant
Glenn Gregoire
Stewart Gregorie
Lucy Hajdu
Debra Hall
Kathleen Hall

Leslie Hall
Mary Hampton
Mark Hanley
Denise Hauther
Bonnie Hawes
Kenneth Heine

Lorine Heine
Steve Hewitt
Francis Hightower
John Hildreth
Jeffrey Hill
Phaley Hilsabeck

David Hipsley
Barbara Hofmann
Twanna Holton
Karen Honeycutt
Christina Hoss
Rebecca Hulshizer

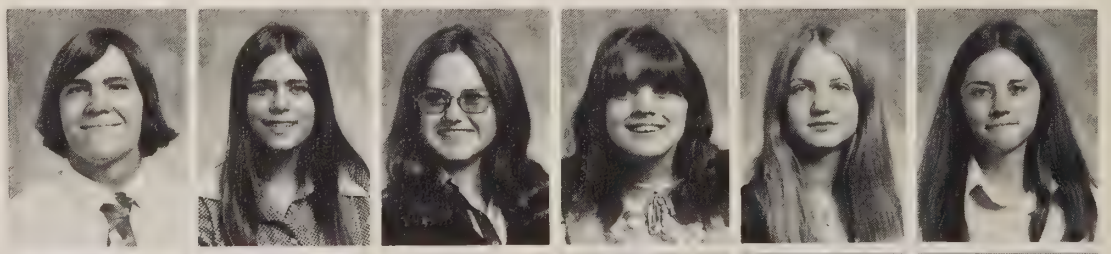

Marie Jacobson
Peter Jennings
Gail Jeter
Vance Johnson
Bonnie Kasson
Elise Keller

Susan Kelly
Mary Kennedy
Stanton Kernan
Elizabeth Kinder
Brenda King
Barbara Kobilka

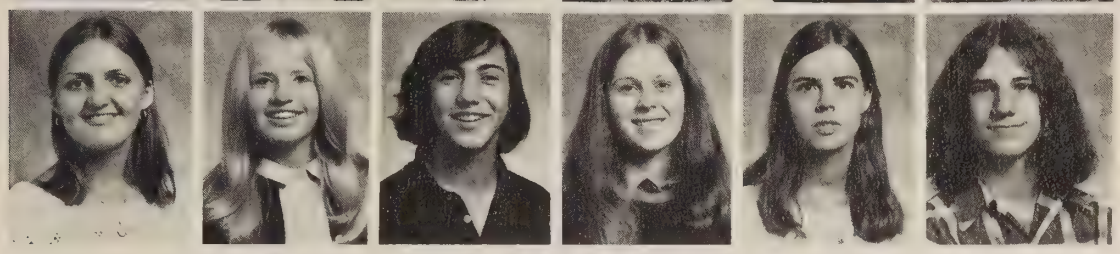

Hanna Kristoffersen
Linda Kroll
James Kunkle
Alexandra Lannan
Teena Lanning
Wayne Latos

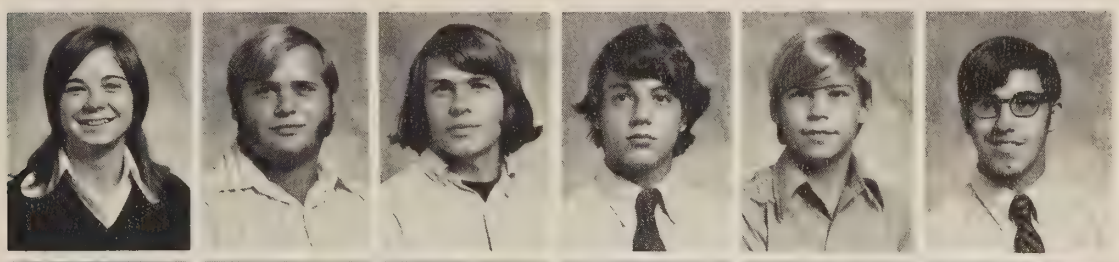

Donna Lawrenson
Larry Ledbetter
James Leffler
Davey Looft
Frank Lynch
John Macdougall

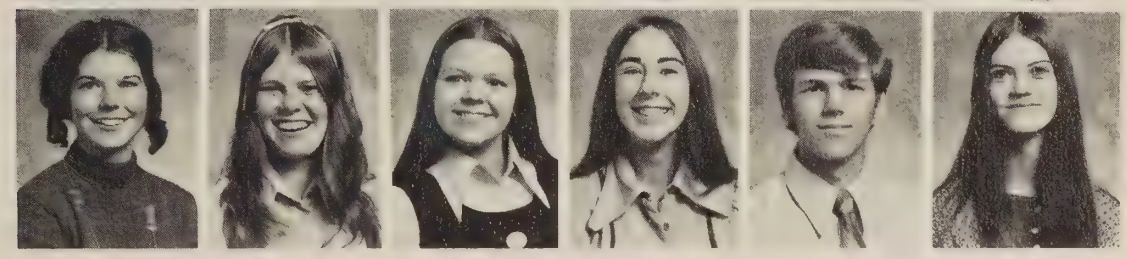

Jeanne Maclean
Kathleen Maclean
Kathy Mallon
Dee Maltese
Robert Marks
Avis McCauley

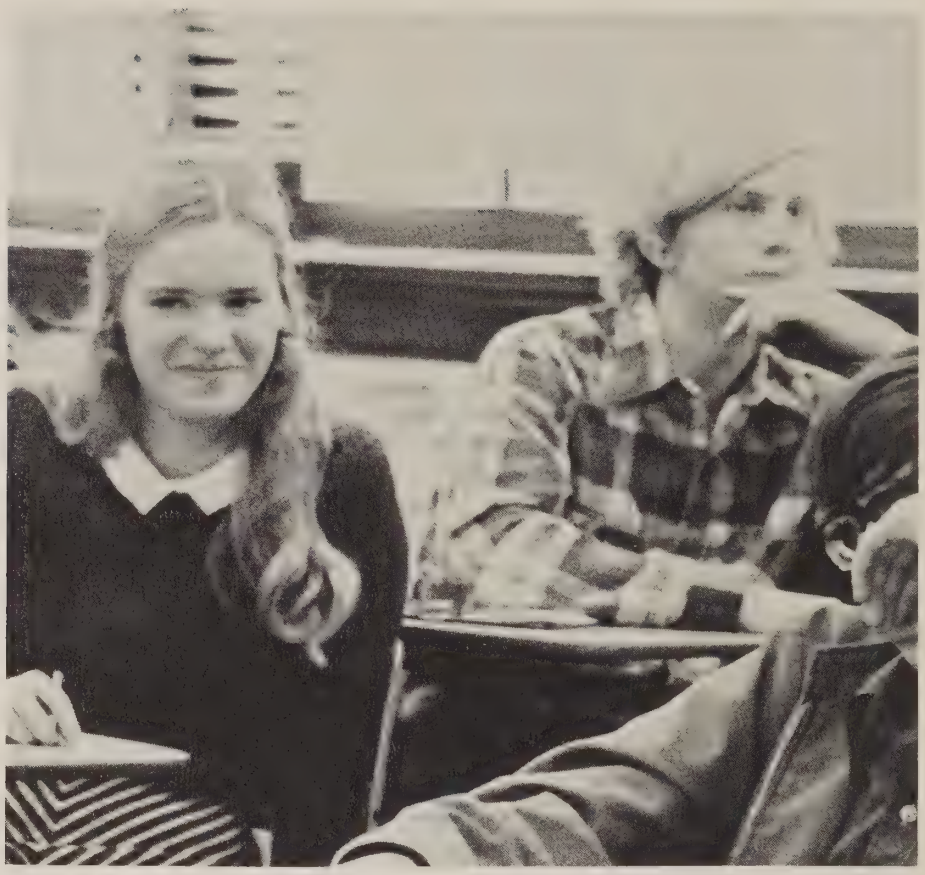

Life is full of confusion, and in this confusion we must learn to find ourselves

James McCormack
Nancy McDonnell
Christina McKeon
Ken McNaughton
Hugh McWhinnie
Peter Meletis

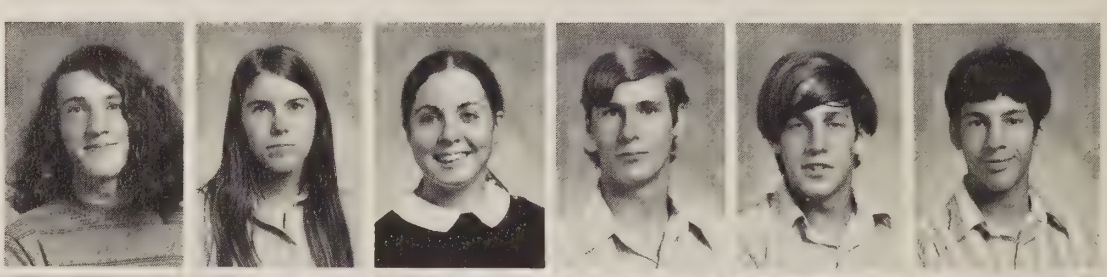

Pamela Meserve
Brian Midkiff
Susan Miller
Kathleen Mitro
Elezabeth Moore
June Moore

Richard Moran
David Morrison
Clay Mulford
Michael Murphee
Richard Murphy
Robert Murphy

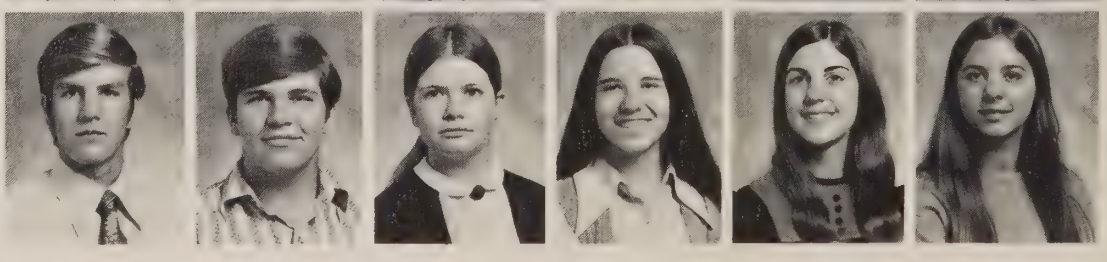

Allen Myers
James Myers
Barbara Nedorolik
Kathleen Newman
Jayme Nielson
Shelley Nissley

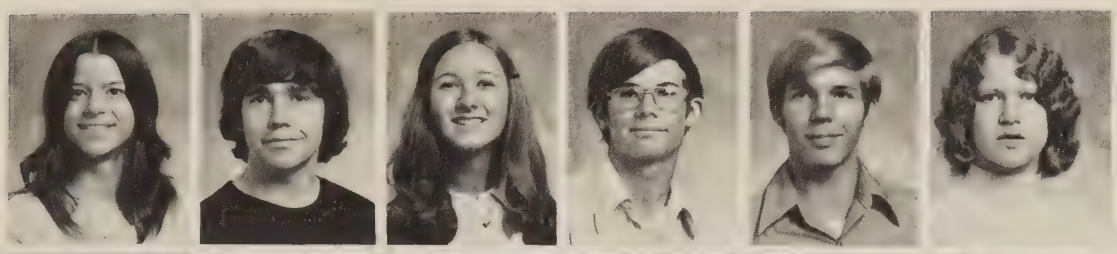

Pamela O'Connor
Kevin O'Keefe
Rhesa Olsen
Jeffrey O'Neil
John Orrik
Sheree Oxendine

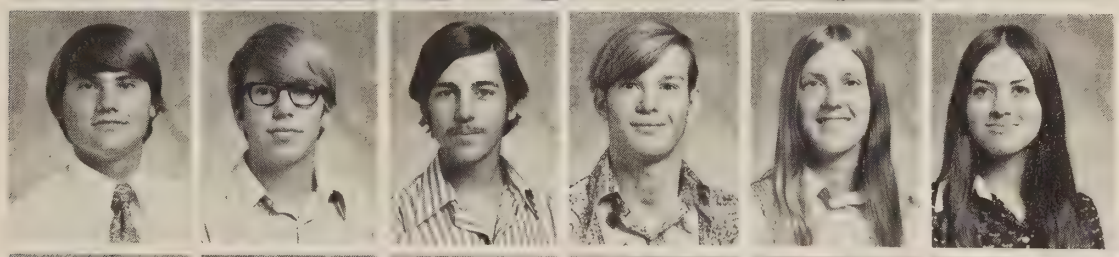

Larry Papp
William Panell
David Paolantonio
Richard Patterson
Suzi Pendleton
Laury Perryman

Colin Peverall
Reed Phillips
Kathleen Pickwick
Alan Pietrovito
Elizabeth Pope
Diane Powers

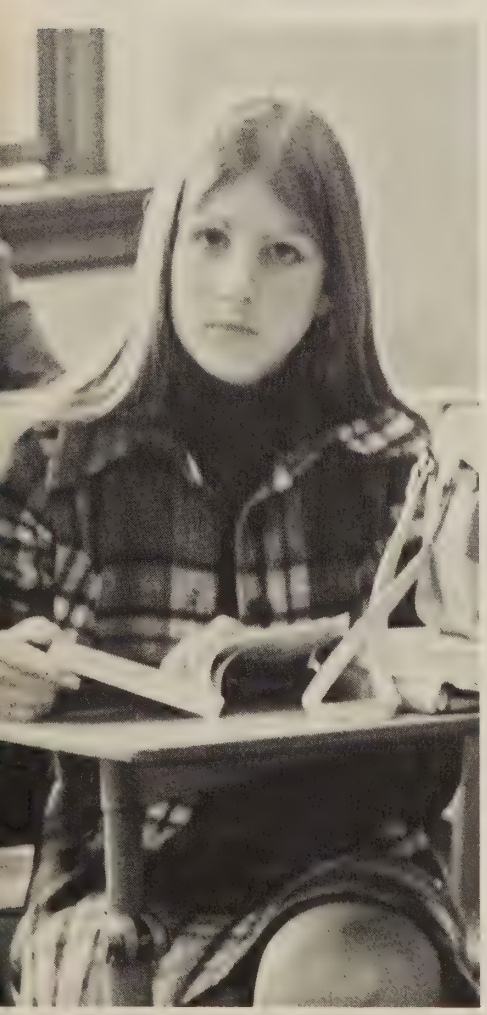

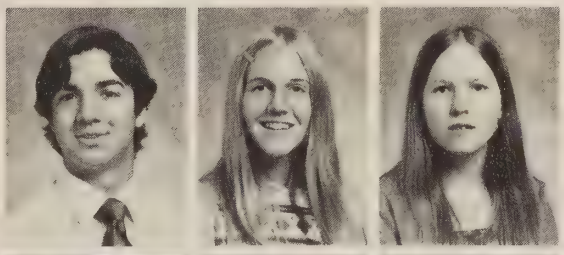

Richard Preston
Marguerite Protor
Kerry Quintana

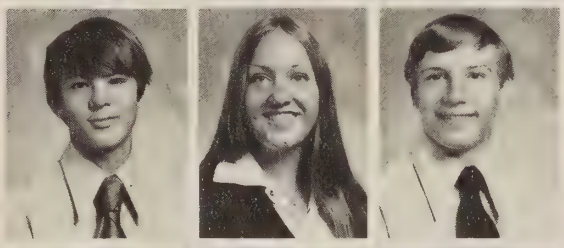

Glenn Rice
Linda Richardson
Powell Roberts

Gloria Robertson
Sven Rodenbeck
Roland Cathy

John Rush
Susan Russell
Carolyn Sable

Angie Zollner and Keith Westrich portray diverse impressions that have been stimulated by a suggested lecture. *Fran Hightower* reveals her flashing Mona Lisa smile.

Grab your wheels and let's go!

Jerry Dyer is at awe as he looks over his swinging "chick", Tracy Bena, and the stars in his eyes twinkle as he exclaims, "Burn, baby, burn!"

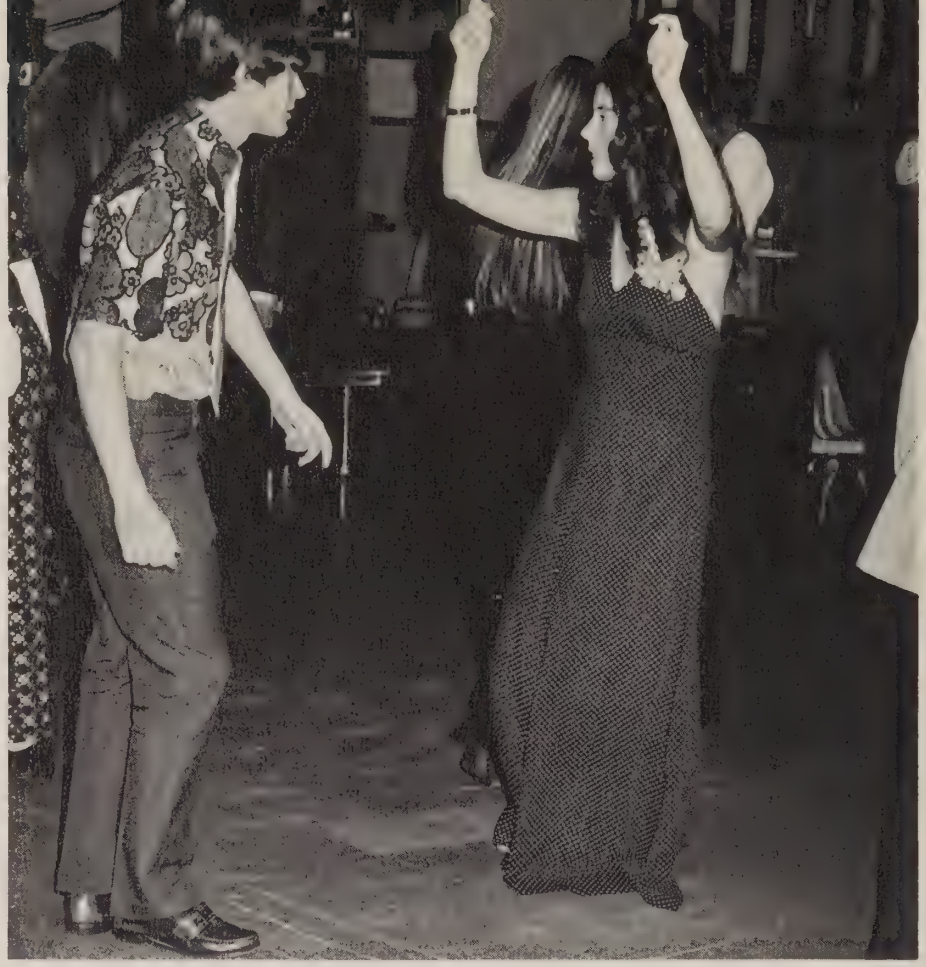

Peter Sanferraro

Michelle Sargent

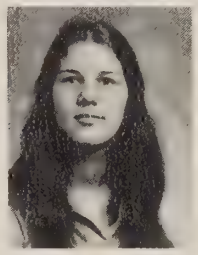

Jean Saverline
Joseph Schwab
Dwayne Scott
Whitney Scully
Donna Serio
Thomas Shakour

Mark Shanahan
Brenda Sharitz
Jode Shaw
Mary Simpkins
Pamela Simpson
Joanne Skiscim

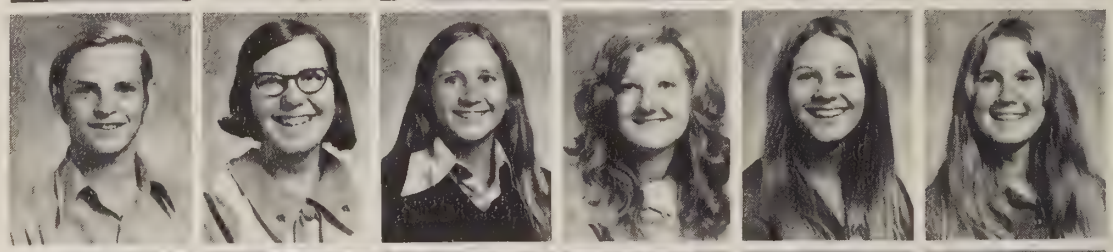

Ida Sklopan
Paul Smith
Lisa Smyth
Laurie Snyder
Linda Spofford
Everet Starr

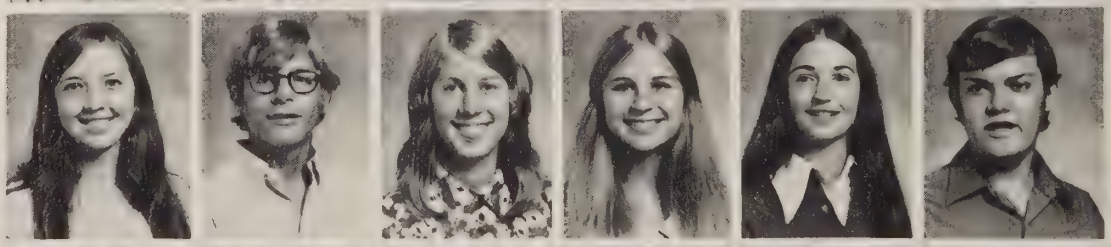

James Still
Diane Stofko
Linda Summa
Michael Summa
Craig Swanson
Abbott Taylor

Connie Taylor
Katherine Taylor
Jack Tester
Jeanne Tilmans
Terrill Thomas
Joan Thomasson

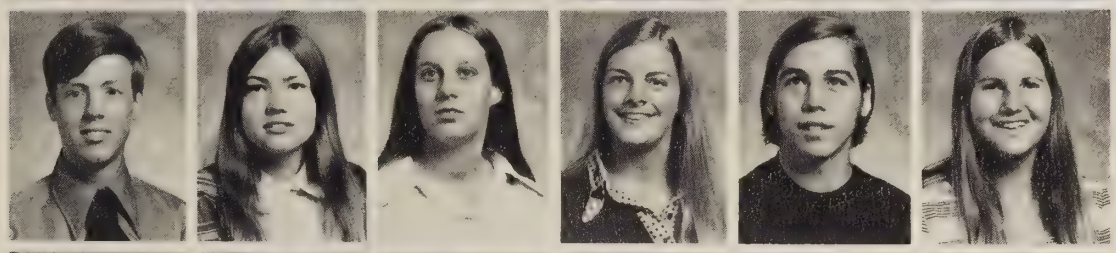

Edmund Thompson
Jame Thompson
Carol Thornton
Erin Thurman
Larry Unger
Lisa VanDyke

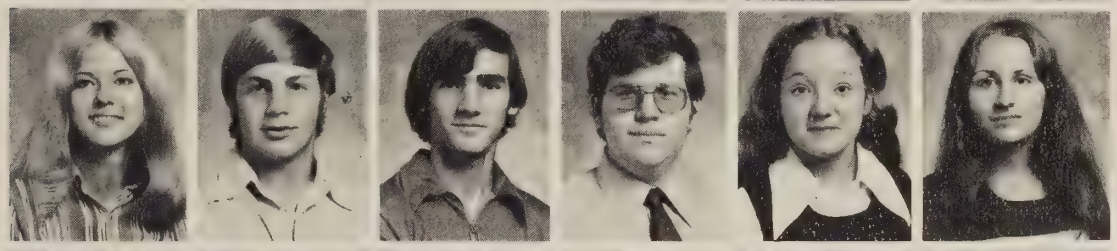

Sandra Via
Douglas Vigen
Donald Waller
Jonathan Ward
Vickie Warrick
Kathryn Weinstock

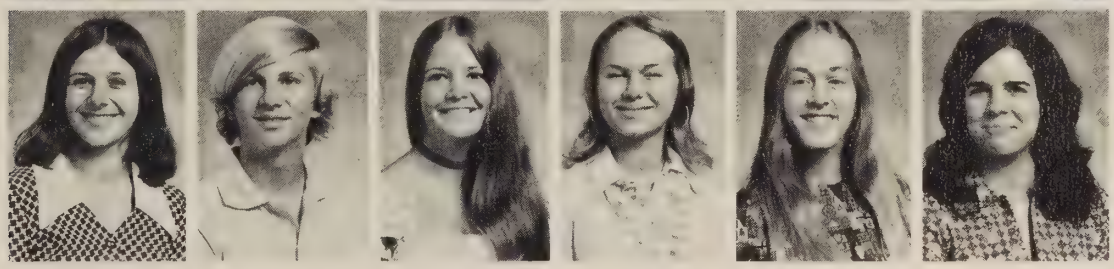

Carol Weist
Keith Westrich
Bridget Wilkins
Darlene Williamson
Jane Williams
Pamela Willis

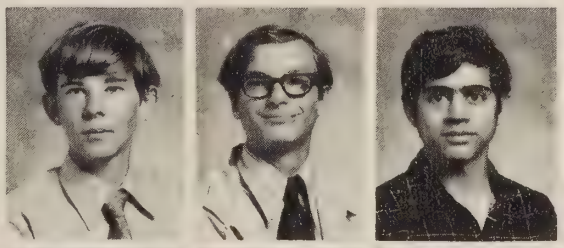

David Wilson
Stuart Winans
William Wood

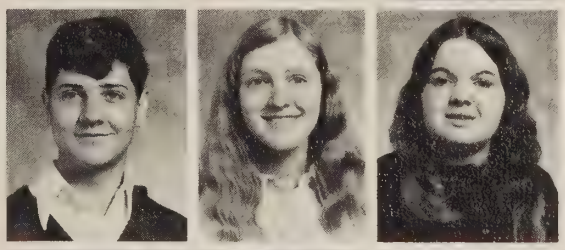

Brian Wooton
Mary Wooton
Karen Wright

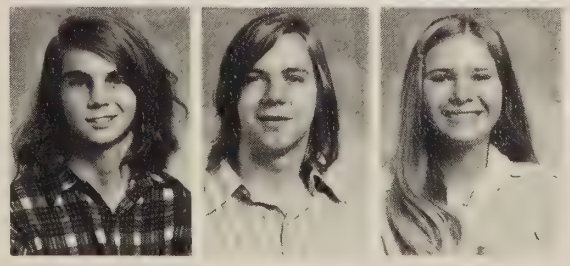

James Young
Victor Zepka
Angela Zollner

The 50's are back, and Betsy Moore models the latest Junior class fashions that have entered Mount Vernon High School.

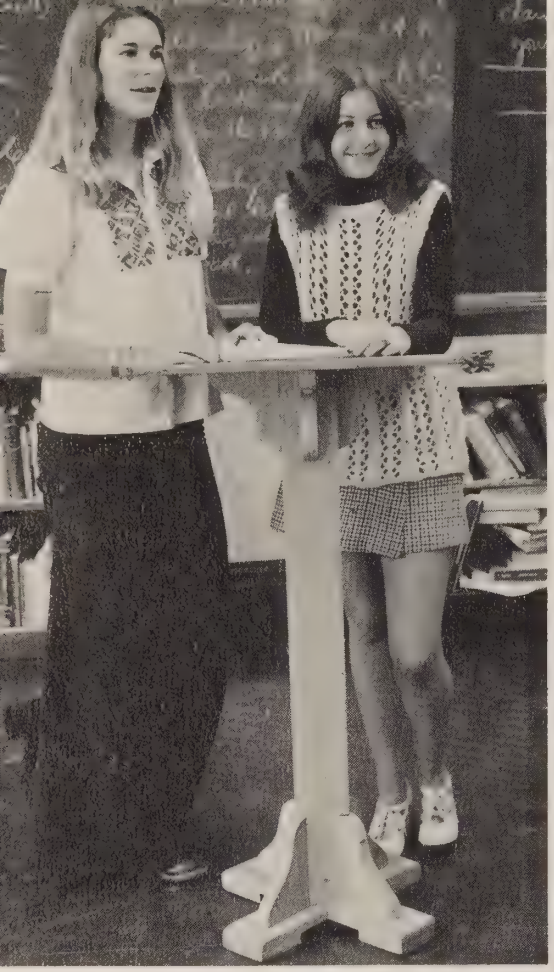

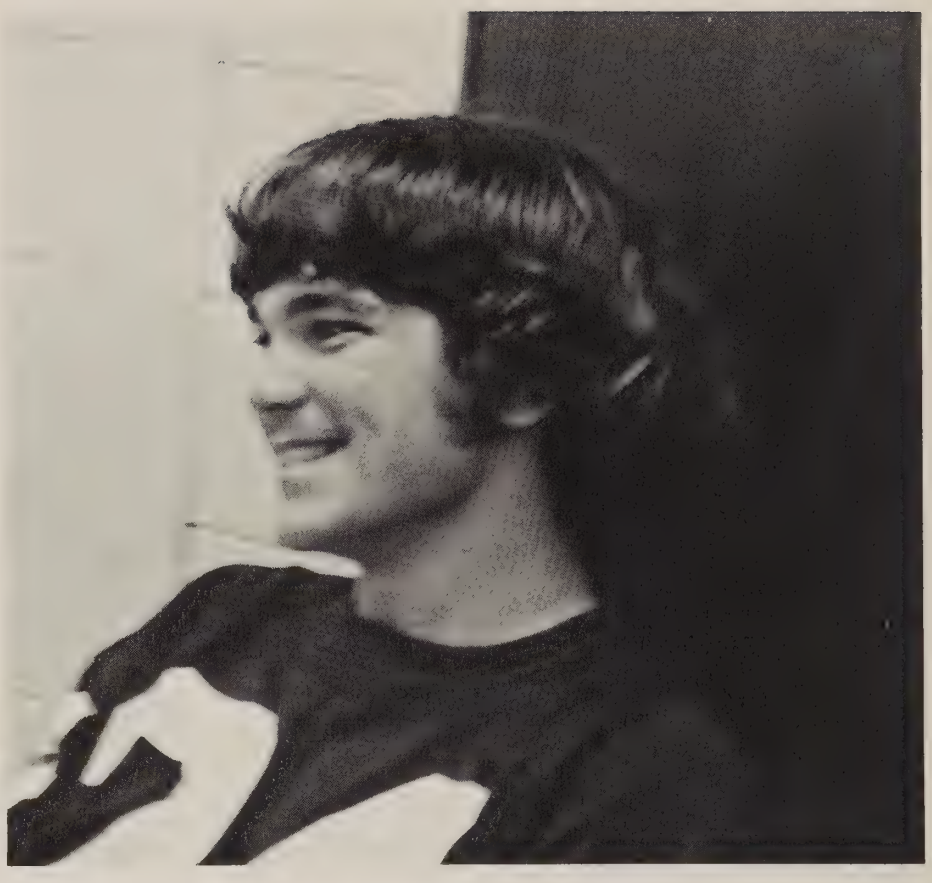

SOPHOMORE CLASS

President
John Van Dyke

Vice-President
Carol Nowak

Secretary-Treasurer
Nancy Smith

Class Sponsor
Miss Roberta Lerg

Class Council

FRONT ROW—L. Aranza, S. Sullian, C. Cianto, M. Lowry, J. Echols, D. Darden, M. Snyder, V. Dunkum, L. Jackson, S. Crawford, C. Beasley, S. Lerner. *SECOND ROW*—L. Latos, D. Hale, C. Gibbens, J. Batchelor, S. Fick, M. Kinkella, C. Roberts, L. Reynolds, M. Anderson. *THIRD ROW*—L. Scandling, B. Goliash, L. Roddy, K. Barnett, M. Strobel, M. Zeppenfeld, N. Pointon, J. Thompson, M. Quinn. *FOURTH ROW*—K. Robinson, S. Gransback, C. McGuire, L. Boddie, G. Pattakos, C. Keeler. *FIFTH ROW*—J. Bartanon, S. Tyson, D. Barry, R. Curtis, J. Brevard.

Sophomores seek new goals

The class of '75 entered their second year at Mt. Vernon with determination and spirit. They have shown their enthusiasm in pep rallies, games, and class activities. Greatness lies in honesty, modesty, and achievement. With these in mind they have the potential to succeed in anything to which they set their minds. They will rise in the new school as Juniors to continue the same spirit of the years in the past.

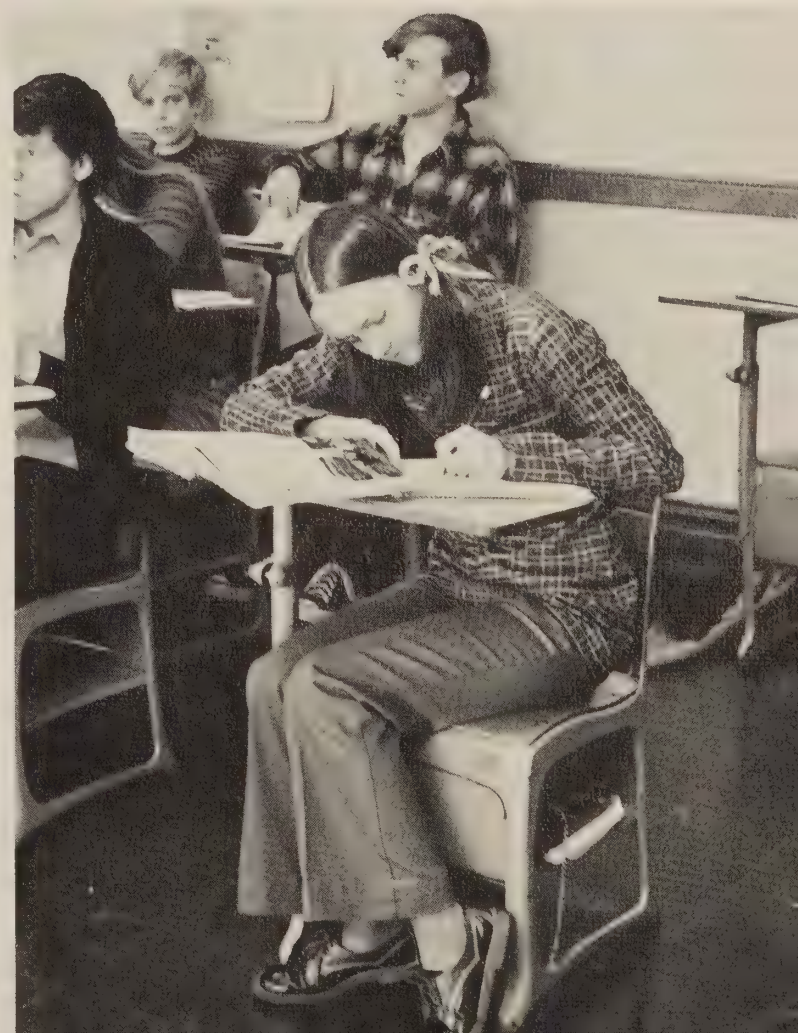

Brenda Abbott
Sherri Ackermann
Bobbitt Aikin
Kathy Alexander

Jeff Anderson
Mary Anderson
Tom Anderson
Walter Anderson

Elizabeth Anderton
Carolyn Andrews
Liz Aranza
Clifford Arn

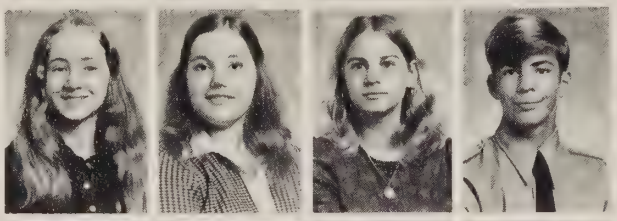

David Atkins
Debra Atkins
Susan Bach
Suzanne Ballif

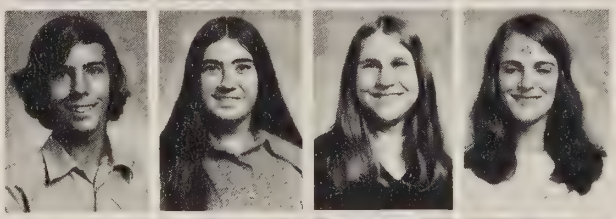

Kathleen Barnett
Michael Barr
Isabel Barros
Douglas Barry

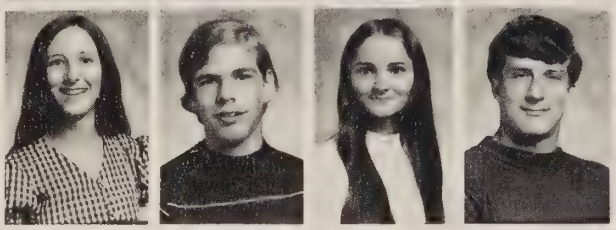

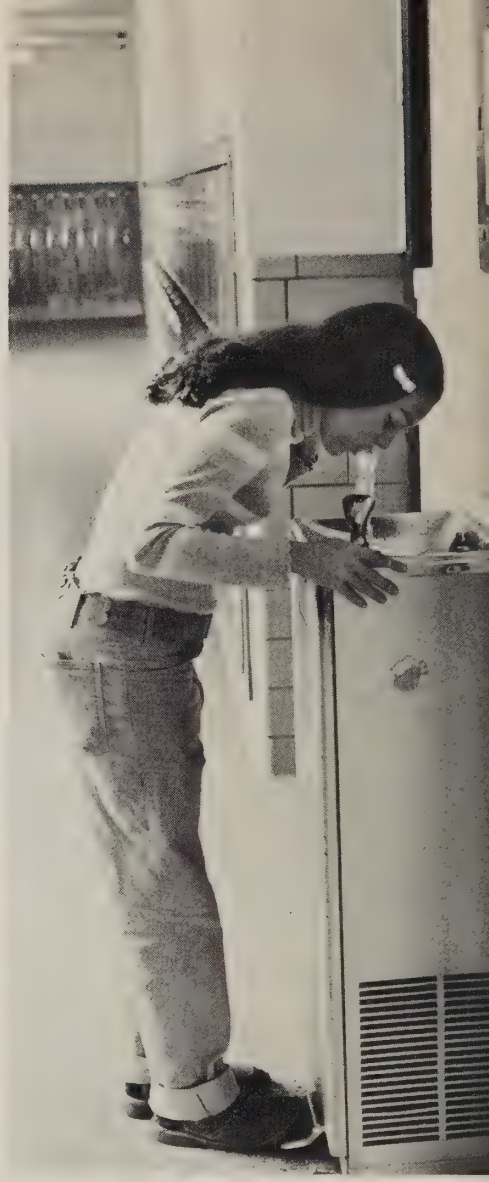

John Bartanen
Kathy Barton
Jack Bass
Joyce Batchelor
Patty Bauer
Linda Baughman
Raymond Baumann

Cara Beasley
Susan Beasley
Clare Bena
Jennifer Bicoy
John Bigler
Steven Bizier
Barbara Blackman

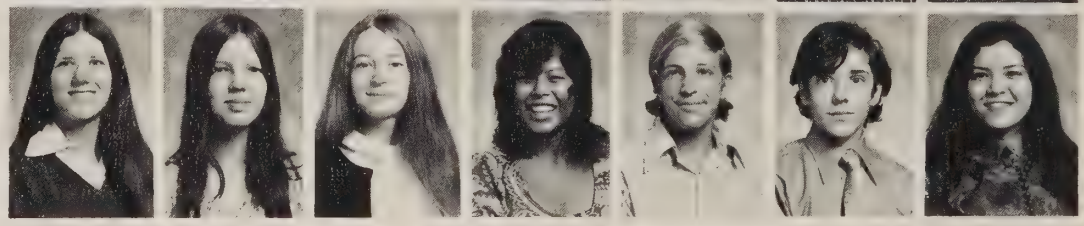

Eat, drink, and be merry . . .

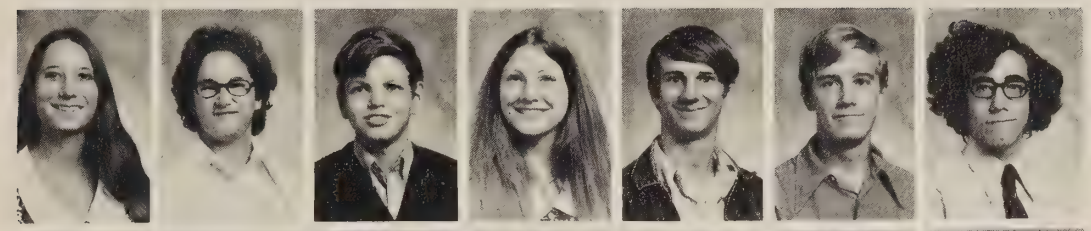

Candy Blake
Carol Bligh
Tim Blizzard
Laurie Boddie
Tom Boothe
Robert Bowen
James Brevard

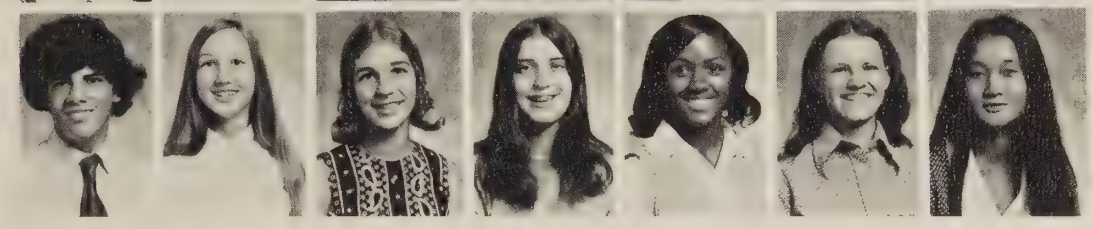

Robert Brevard
Georganne Brier
Valeie Brodie
Connie Brown
Pam Brown
Deborah Browning
Theresa Bumgardner

After a trying debate in class, Sherry Shelton quenches her thirst. *Sherrel Carter* beats the crowd to eat lunch. *Aiding the band,* Randy McBride boxes popcorn.

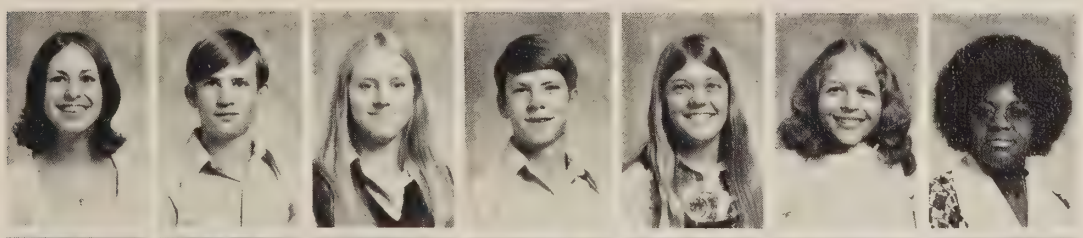

Vera Burris
Dennis Butler
Diane Butler
Doug Butler
Kim Canfield
Chrissie Carpenter
Sherrel Carter

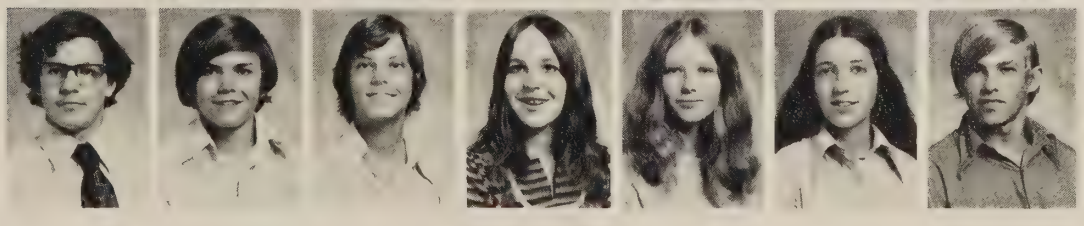

Antonio Carts
Rory Cassedy
Debbie Cassell
Sally Charney
Ingrid Christner
Carol Cianto
Rick Clements

John Clemmer
Albert Cleveland
Greg Coates
Candee Comstock
Nancy Conway
Jim Cook
Laura Cooper

Don Cox
John Cox
Mark Crawford
Sarah Crawford
Sue Currence
Rick Curtis
Marie Czaja

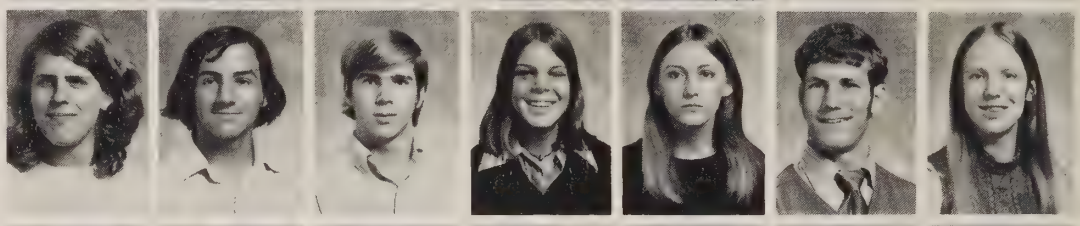

Mary Danforth
Christie Davis
Kathy Davis
William Davis
Don DeBerry
Mark DeBiase
Glenn DeChants

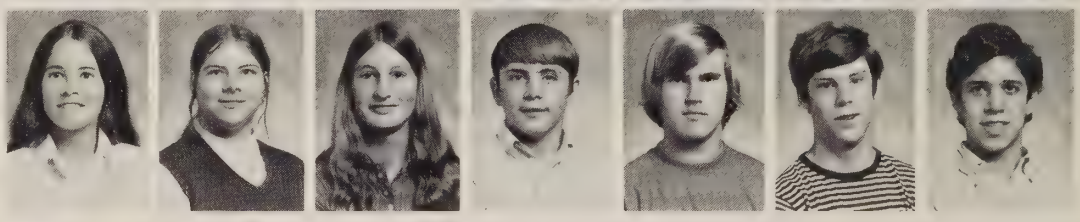

Earl Dewispelaere
Karen Dickerson
Glenn Dill
Andrea Dingle

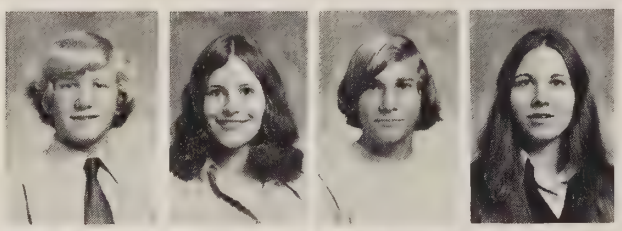

Joy Drake
Vickie Dunkum
Lisa Dunn
Woodrow Dunn

Paul Dyer
Lela Early
Jenny Echols
Phillip Edenton

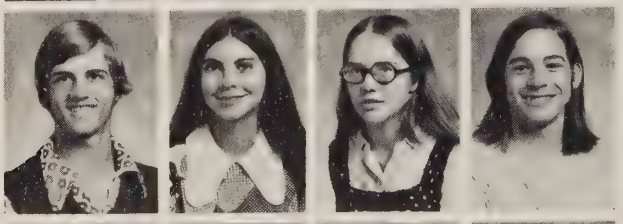

Tom Eisenhart
Liz Elder
George Elliott
Roberta Embrey

John Epstein
Luigi Esposito
Barry Eucker
Susan Fadely

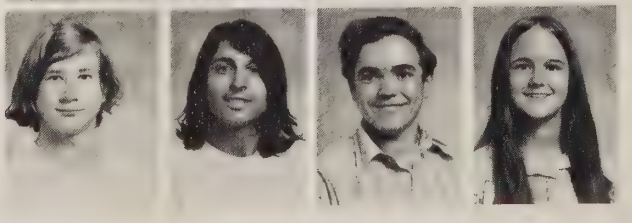

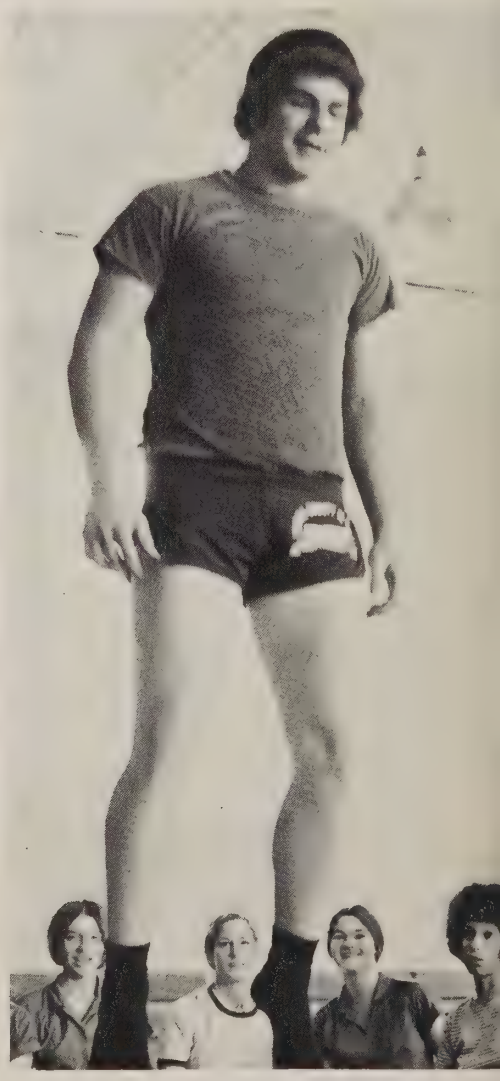

Another contender for the Olympics . . . Eric Hodgson. *Joe Shafer* wonders, "Can exercise be fun?"

Gym—a different approach

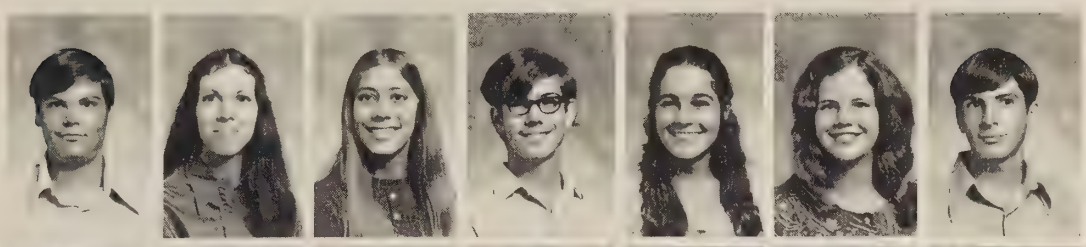

Michael Fauntleroy
Marianne Faust
Juanita Ferraro
Donald Fetterman
Laura Fick
Sharon Fick
Barry Fitzpatrick

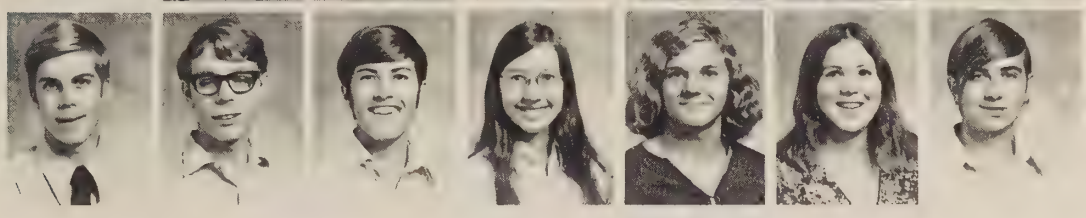

John Foltz
Thomas Forsythe
Tom Foster
Joan Fowke
Jeff Fox
Carla Fraley
Steven Frank

Walter Frazier
Sally Funck
David Galvez
Cheryl Garrett
David Garrett
Melody Gaskill
Carolyn Gibbens

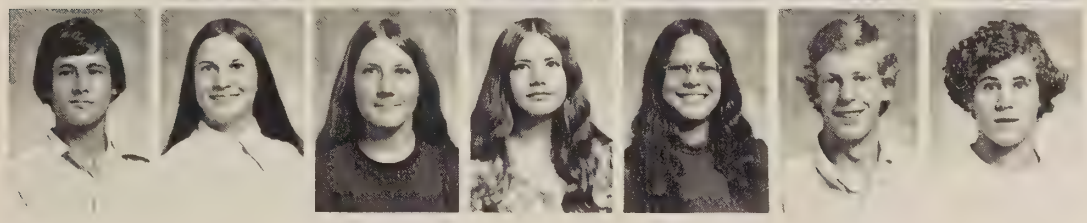

Wendel Gilbert
Liana Gillespie
Barbara Goliash
Melanie Goodman
Sharon Gouldin
Drew Graham
Stephen Gransback

Debra Graves
Cathy Gray
William Green
Glenda Guffey
Debbie Hale
Belinda Hall
Francis Hall

Kenneth Hall
Anne Hamel
Susan Hamilton
Matt Hanley
David Hanrahan
Galye Harrison
Woodrow Harrison

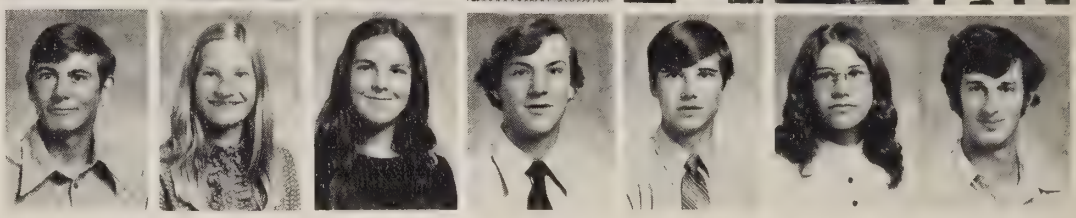

Sophomores showed their creativity and imagination throughout Homecoming week. *Georganne Brier* imagines the 1960 sophomore.

Bruce Hauptman
Marcia Hebert
Jeanna Heflin
Greg Hensley
Everette Higgins
William Hildreth
Cathy Hipsley

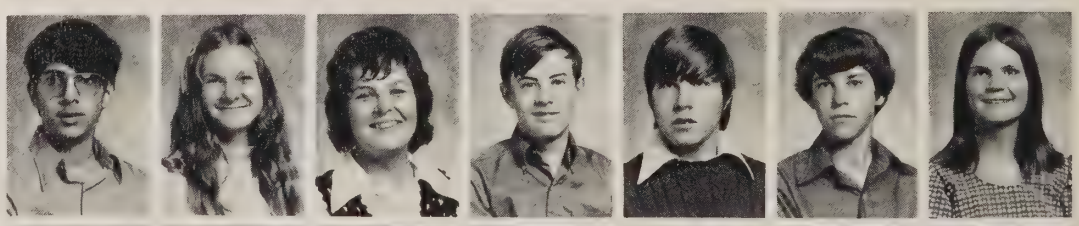

Duncan Hodge
Edmond Humm
Peter Hutson
Ronnie Irvine
Lavern Jackson
Theresa Joines
David Jones

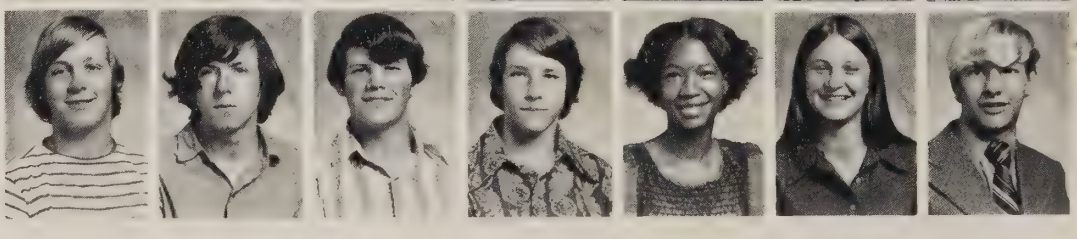

Homecoming: a time to remember the past

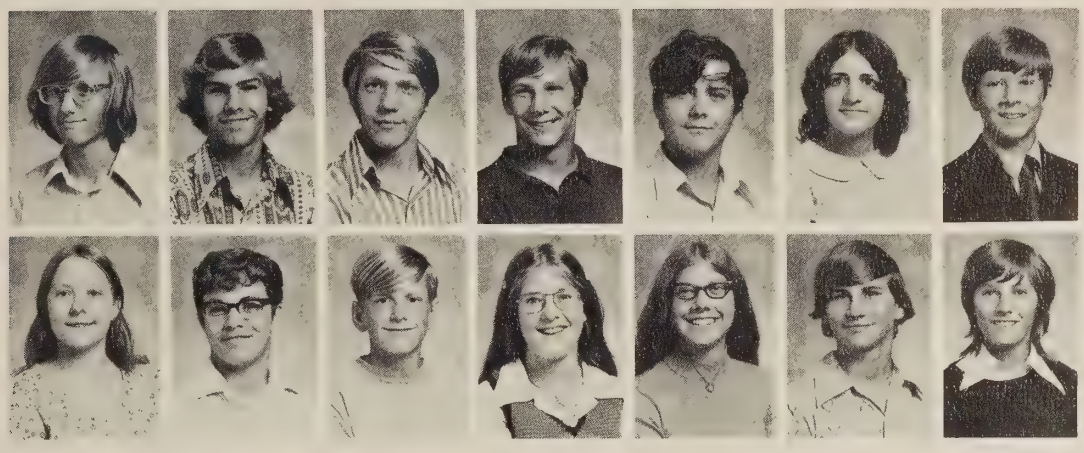

Jerry Jurasits
John Kash
Jimmy Kazlausky
Gary Keeler
Walter Kelly
Jennie Kennedy
Cameron Kent

Nancy Kessel
Jim Key
John Kimble
Debra King
Marla Kinkella
William Knapp
Kathy Knight

Jenny Koch
Valerie Kowalewski
George Krolak
Allison Kuett
Beth Kuett
Mark Kutche
Karen Lam

Marie LaRocque
Derald Lary
Debbie Ledbetter
Delores Ledbetter
Charles Lee
Robert Lehrman
Suzanne Lerner

Peggy Lester
Kathy Lewis
Joe Link
John Lowden
Mary Lowry
Steve Majka
Michele Manning

Karen Marinacci
Keith Markham
Patty Martin
Mark Mathews
Rick Mathis
Linda Mauck
Randy McBride

Barbara McCormack
Mike McDoughall
Carole McGuire
Celesta McLaurin
Ken Meredith
Janice Midkiff
Barbara Miller

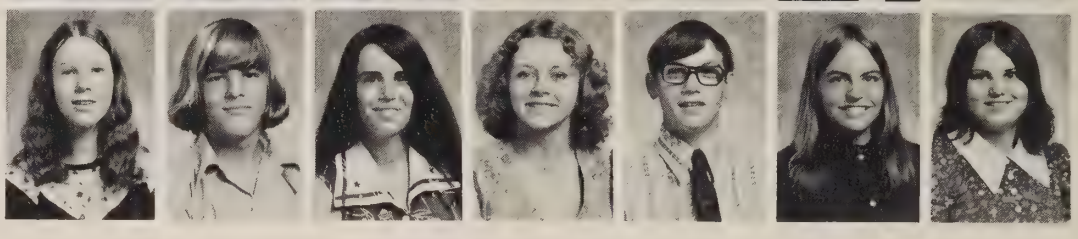

Future success comes from preparation now

Brian Miller
Karen Miner
Gregg Minjack
Karen Minney
Linda Moore
David Morrison
Kirk Morrison

Rebecca Mueller
David Murane
Royal Murray
Mary Muster
Helen Norman
Phebe Novakouic
Carol Nowak

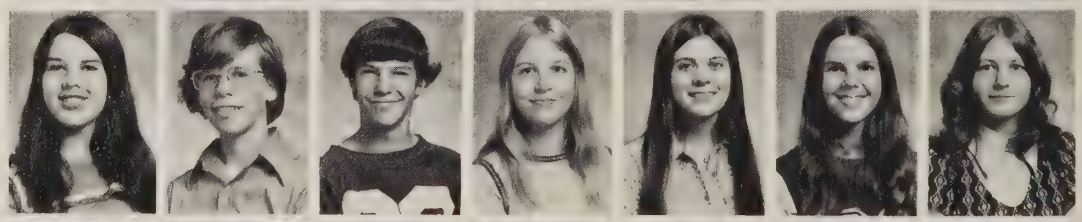

Bonnie Nye
Jane O'Brien
Michael Okstulski
Christina O'Leary
Kevin O'Rourke
Lynn Orrik
Wayne Oshima

Bob Otten
Cheryl Paap
Mark Palmer
Perry Parchinski
Aylce Parson
George Pattakos
Dow Patterson

Fred Payne
Steve Perkins
Sandy Perry
Sheryl Perry
Jay Pershing
George Pierdes
Nanette Pointon

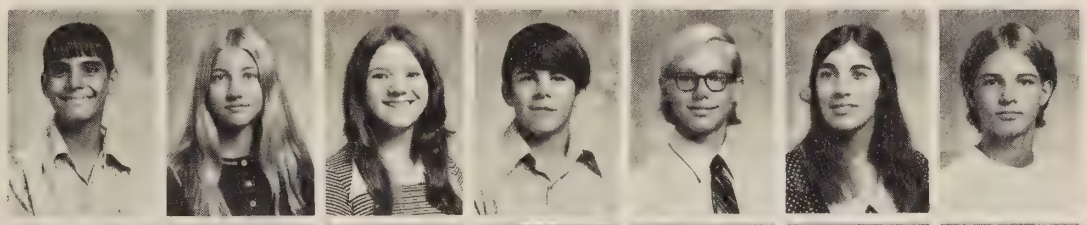

Richard Pointon
Carol Porter
Dathy Porter
Patrick Portteus
Richard Potter
Susan Pruett
Mike Pyburn

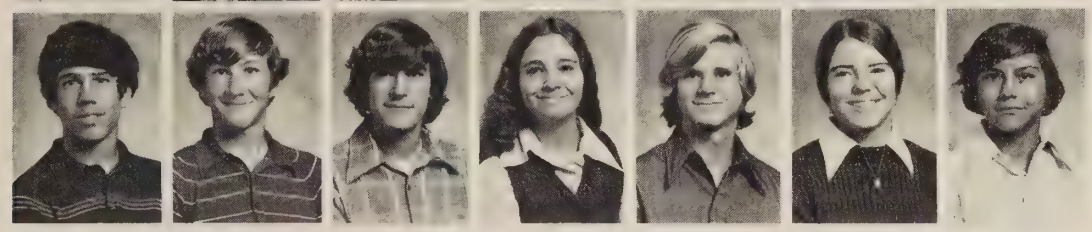

Leonard Quinn
Keith Rapkin
Tom Reamy
Linda Reynolds
Tom Reynolds
Ann Rice
Dale Richter

Education on the move. *Leslie Roddy* at 60 words a minute . . . would you believe 39? . . . 14?

Sophomores show their will to succeed

Cynthia Roberts
Michelle Robertson
David Robey
Patricia Robey
Donald Robinson
Kathi Robinson
Linda Robinson

Richard Robinson
David Rock
Leslie Roddy
Eric Rowland
Lori Ruffner
Lorena Ruple
John Russell

Julie Runott
Debra Sampson
Rita Sonferraro
Laura Scandling
Sheila Scanlan
Cornelia Schuetze
Carla Schwab

Marla Schwab
Warren Scruggs
Lynette Selkregg
Joe Shafer
Darlene Simms
Gary Sitnik
Nancy Smith

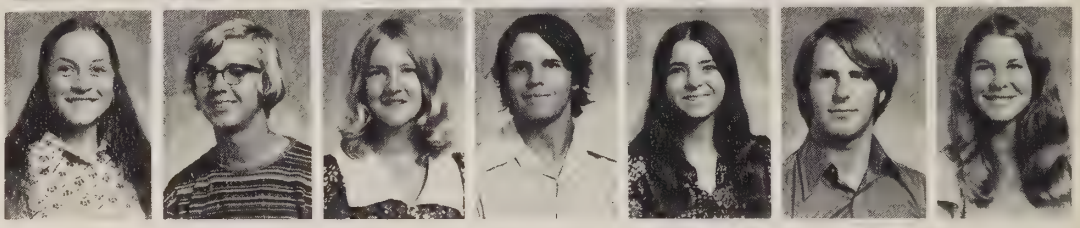

Edward Smolins
Margaret Snyder
Cynthia Sorrels
John Sotos

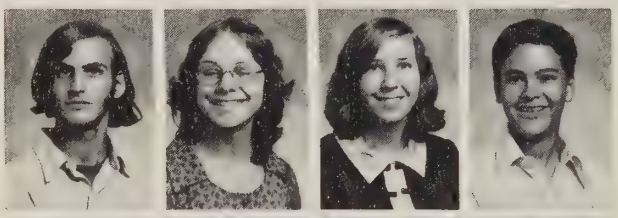

Stewart Spettel
James Spurrier
Brenda Statham
Alice Stevens

Robert Stocks
Jack Stone
Mary Strobel
Sharon Stumm

Patty Sturman
Suzanne Sullivan
John Swanson
Rhonda Thayer

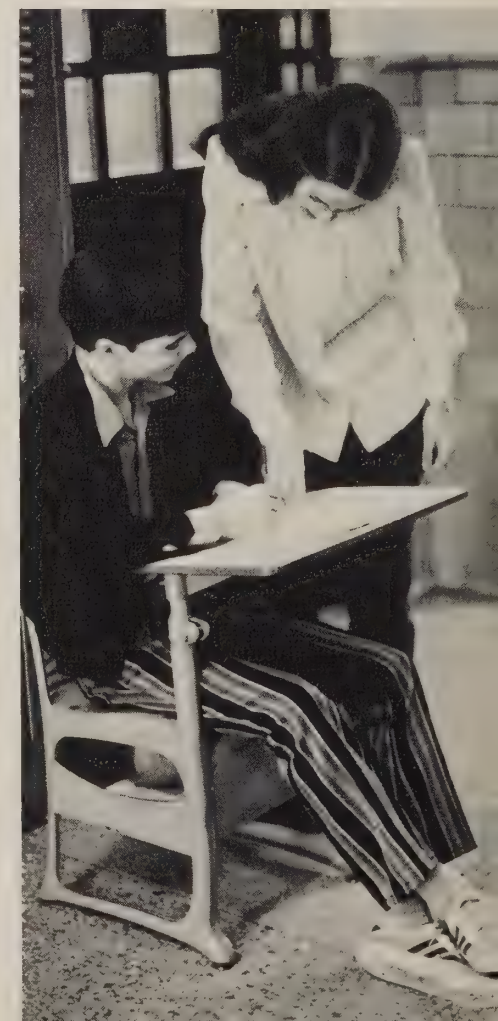

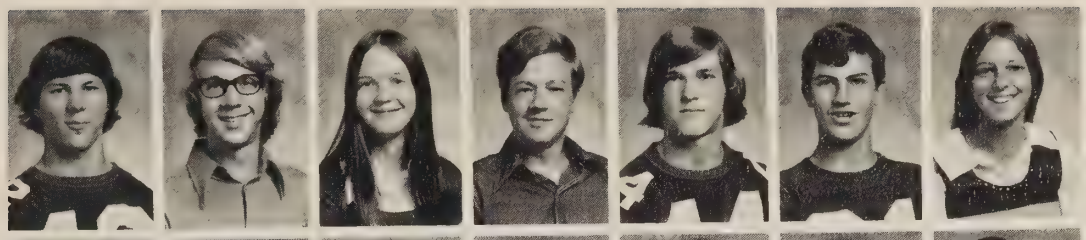

Chris Thomas
Thomas Thomas
Margret Thompson
Paul Thompson
William Thorton
Terry Tribble
Karen Tubbs

Kathy Tyler
Steve Tyson
Jane Tzudiker
Tra Vail
Dianne VanDyk
John VanDyke
David Vermillion

Ramona Vest
Elaine Vick
John Vilas
Teresa Wadsworth
Jackie Waldrop
Mark Wales
Rhonda Walker

Robert Walker
Cindy Walton
Michael Wentzel
Charles Whittington
Jane Whyman
Jeffrey Wilde
Eric Wilson

Kathy Woirol
Pam Wood
Susan Wright
David Wunderley
John Wysocki
Stanley Yedlowski
David Yost

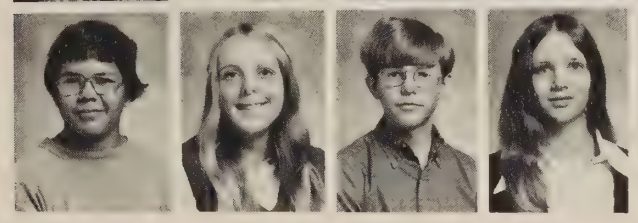

Francis Zamora
Mary Zeppenfield
Gary Zimmer
Diane Foglio

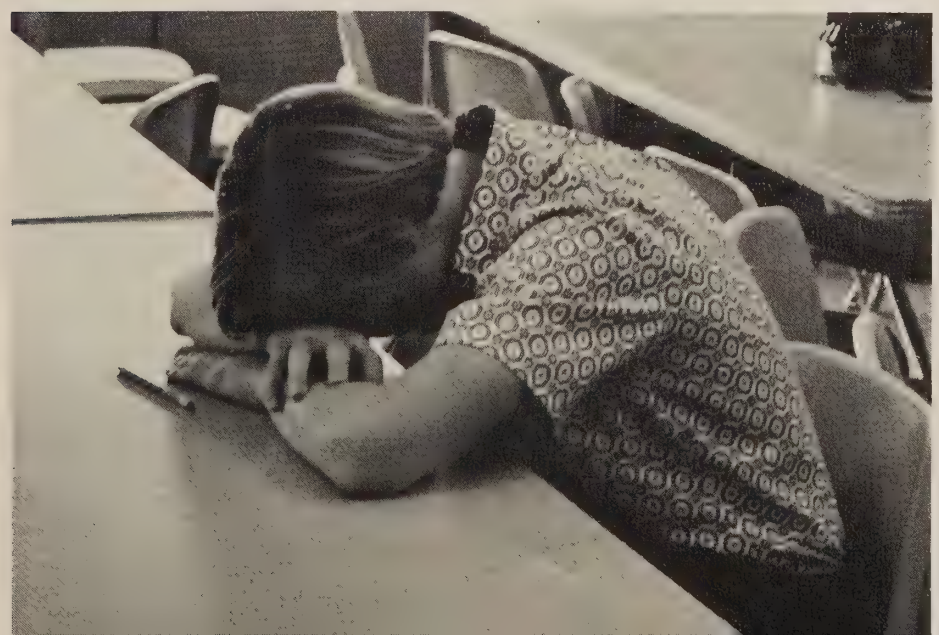

Brian Miller's philosophy is that success won't be reached unless he takes time out. *David Barnett* receives a little extra help from Marianne Danforth in his effort to succeed.

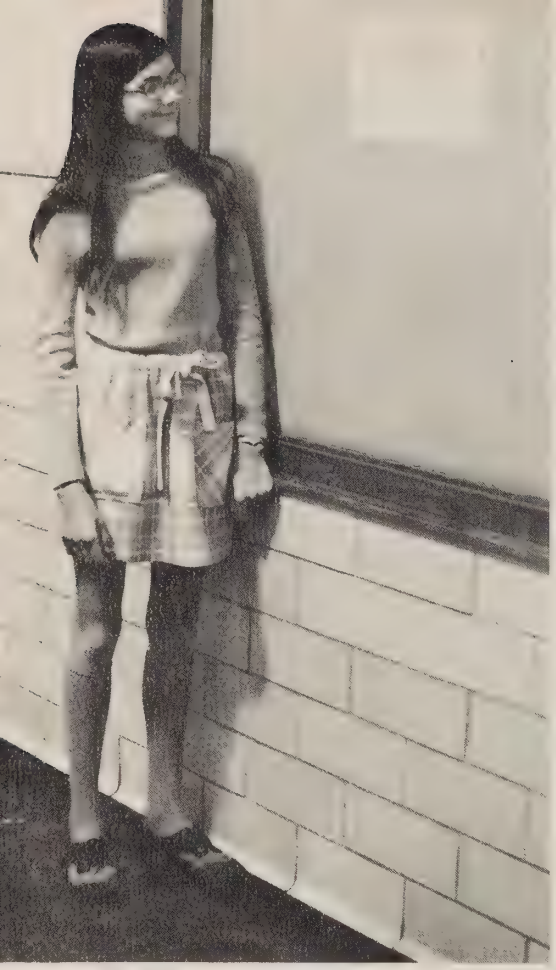

FRESHMAN CLASS

President
Lori Brown

First Vice-President
Susan Jurasit

Second Vice-President
Margaret Zaice

Secretary
Cathy Poydasheff

Treasurer
Susan Gojsza

Class Sponsor
Mrs. Julie Wilson

Class Council

FIRST ROW—J. Smolings, J. Leffler, L. Albritton, C. Dunn, S. Colyer, K. Chapman, L. Schwartz, C. Newman. *SECOND ROW*—J. Moffitt, C. Braun, C. Golding, A. Mauger, F. Hilsabeck, P. Lake, R. Doan, B. Wester.

Freshmen search for new truths

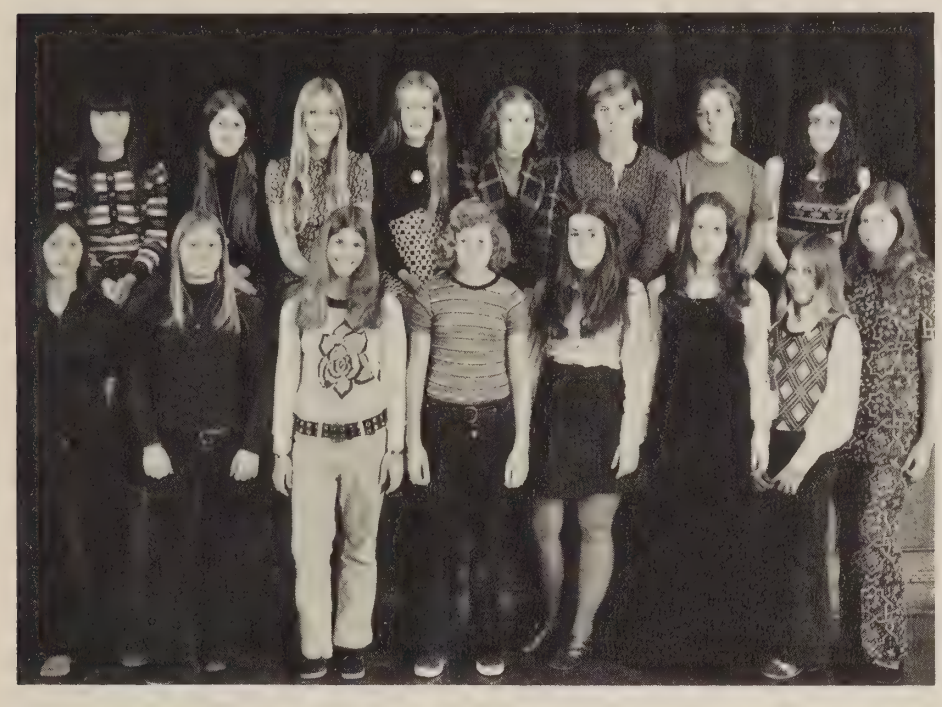

The class of '76 arrived at Vernon filled with uncertainty. New surroundings and unfamiliar faces greeted them as they entered the halls of Mount Vernon. Their new obstacles were soon forgotten as they participated in the magazine campaign, football games, pep rallies, and Homecoming. Realizing their full potential, they strive for a new awareness and new responsibilities.

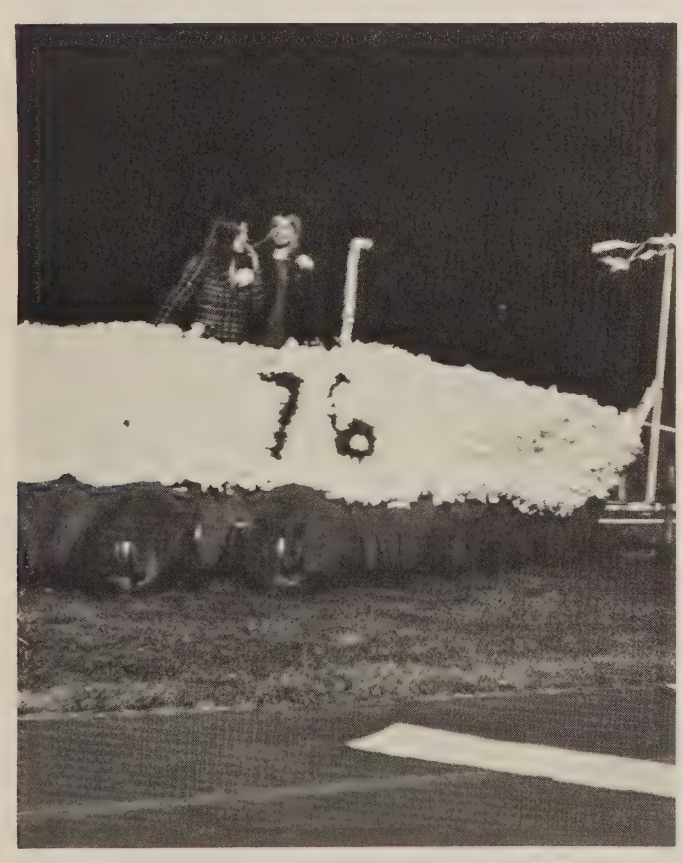

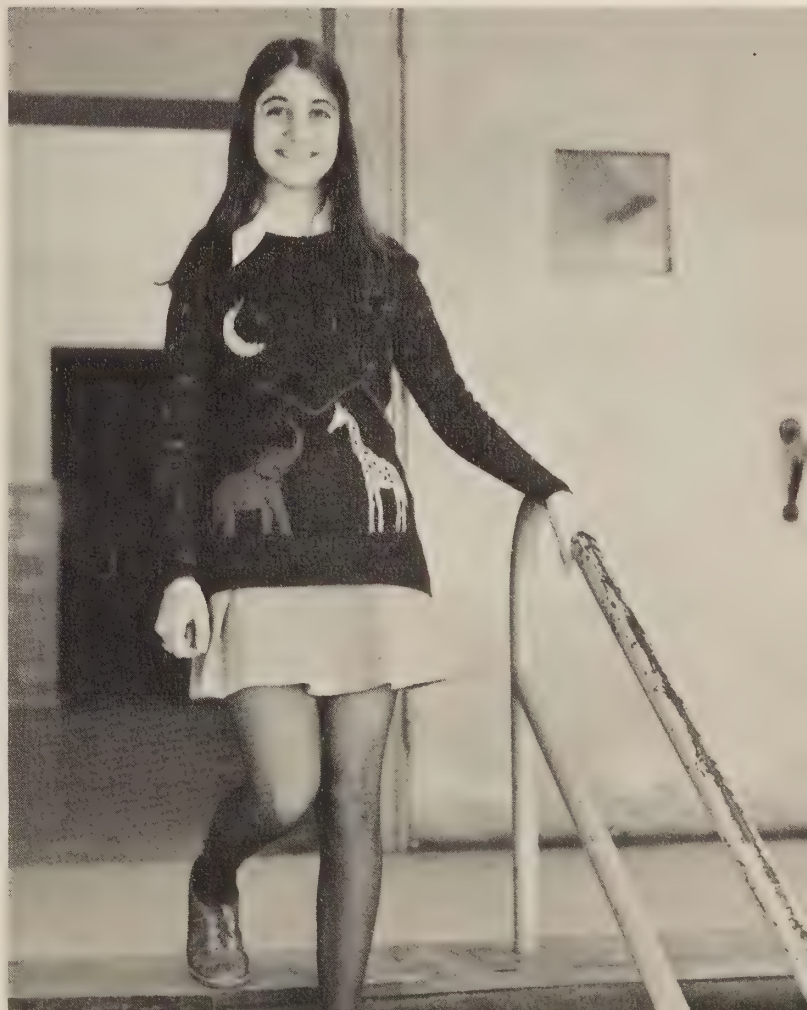

Talents of Frosh prepare them for the future

Douglas Ackerson
Cheryl Adem
Marianne Adinaro
Laurie Albritton
Jonathan Anderson
Julie Anderson
Paul Anderson

Susan Andrews
Warren Ankeny
Anthony Antonioli
Denise Arnold
Bill Babbington
Nancy Bach
Margaret Bachman

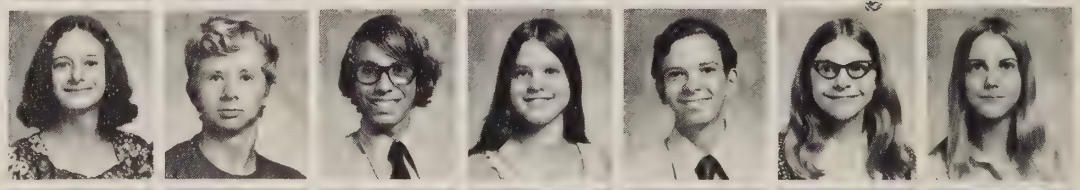

Barbara Bamsey
Cynthia Barnes
Maria Barnet
Haven Barr
Faisia Bayne
Linda Beahm
Mark Beard

Earl Bears
James Beasley
Larry Beaver
Marianne Beckwith
Edward Behrens
David Beil
Janet Berend

Janine Bernard
William Blackledge
Walter Blanding
Constance Boardman
Suzanne Boardman
John Borror
Glynda Bowen

David Bowlin
Jeffrey Boyle
John Brackett
Royce Brademan
Roy Bragg
Betty Brane
Christine Braun

Gary Breeden
Scott Brigham
Lori Brown
Vanessa Brown
Brenda Bruce
Roddy Bullock
Jack Burkheimer

Dawn Cajigas
John Campbell
Betty Canaday
Carlos Cardona
Maureen Carr
Valeri Carroll
Patricia Carson

Virginia Casdorph
Melissa Castillo
Barbara Caudill
Kelly Chapman
John Chastain
Greg Childers
Wanda Church

Chris Clubb
Susan Colyer
Debra Comer
Suzanne Copas
Thomas Cotner
Valeri Creekmore
Janet Crosby

Anthony Crowley
Robert Curry
Deborah Curtis
Anne Dagostino
Thomas Damico
Marian Daniel
John Daoulas

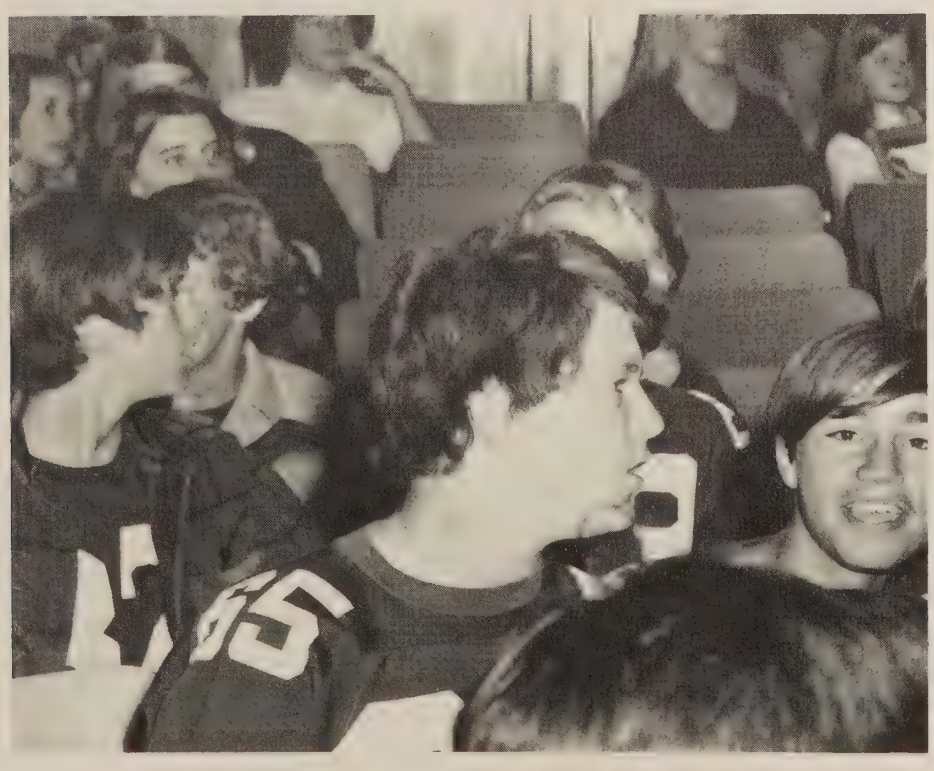

Cheerleaders, Leslie Fullerton and Patty Goliash cheer their team onward. *The masked welder* strikes again. *Play it again,* Nancy. *"Where did all* the cheerleaders go?" says Barney Rieley.

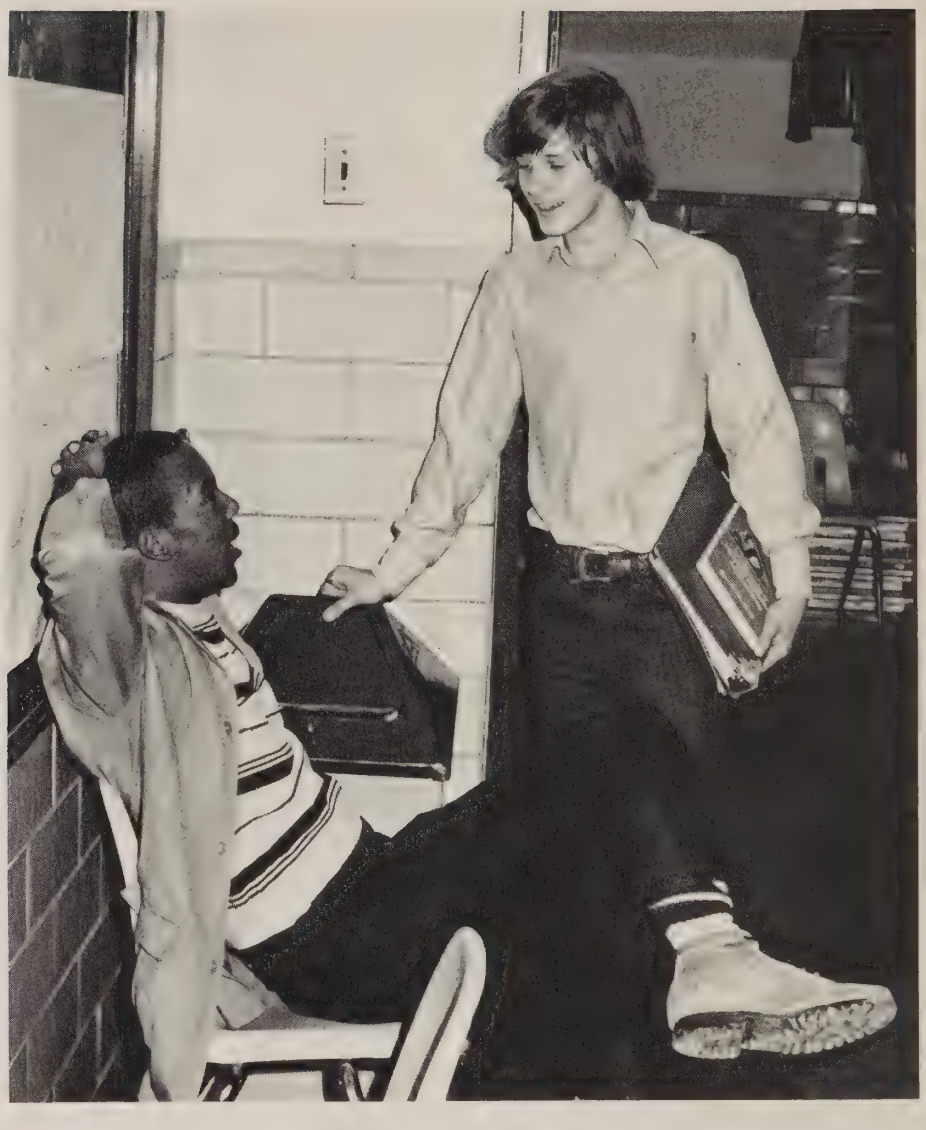

"Stick with me man and you'll never get in trouble," says the experienced James Jordon to Frosh Billy Pope. *For this we* took Art I.

Daniel Davenport
Debra Davis
Vickie Davis
Deanna Deane
Linda Decantis
Raymond Dellinger
Darrel Dezulovich

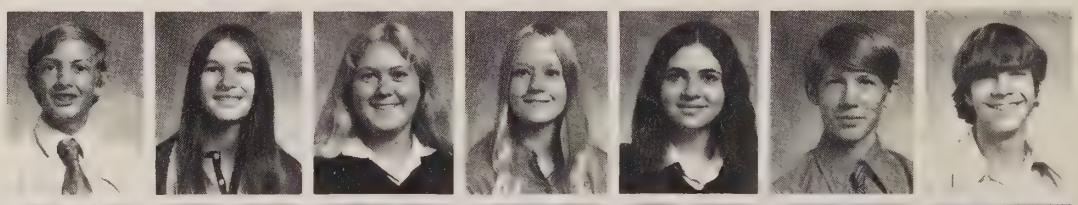

Sandra Dingle
Gina Dinunzio
Ruth Doan
James Donaldson
Virginia Donnelly
Don Donovan
John Doyle

Kay Doyle
Kim Doyle
Christine Duggan
Cindy Dunn
Mark DuVarney
Larry Eckert
James Elliott

Victor Esola
Gary Etherington
Mike Evans
Diane Fee
David Flake
Sean Flattery
Brenda Foglio

Freshmen become aware of new surroundings

Deborah Follmer
Leslie Foster
Shelia Foster
Doug Frazelle
David Freany
Timothy Fredrick
Joan Freeman

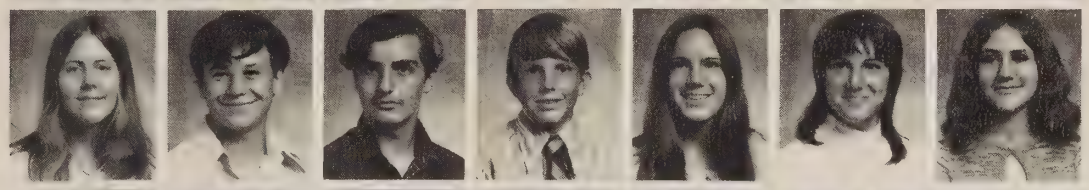

Jamie Froelich
Thomas Frye
Junior Fuhr
Robert Fulton
Laura Fullerton
Leslie Fullerton
Joanne Gabriel

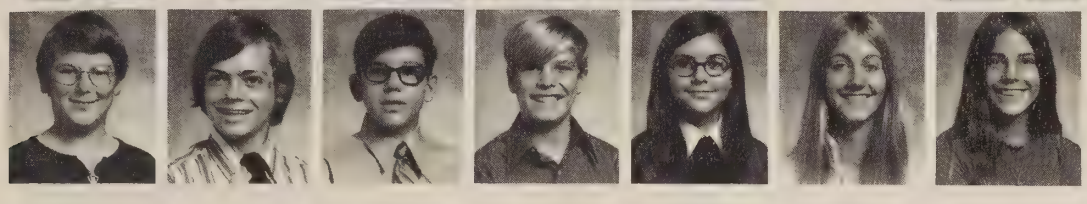

Richard Gainer
Donald Gates
Steve Gladman
Mark Godfrey
Susan Gojsza
Cindy Golding
Patricia Goliash

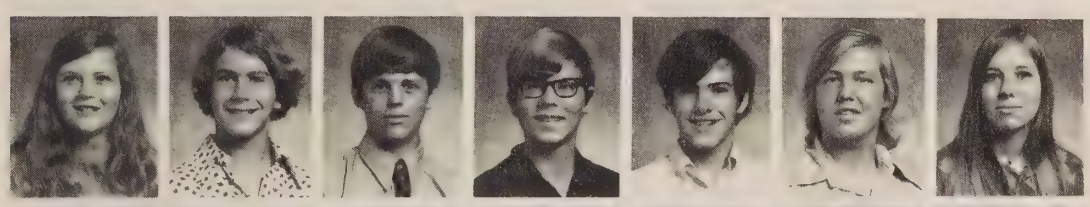

Leslie Goodchild
Stewart Gordon
Mike Gormley
Indrek Grabbi
Bret Graham
David Grant
Heidi Green

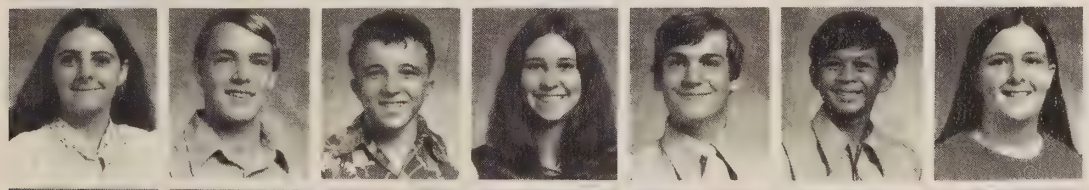

Susan Greenhalgh
James Griffin
James Gritz
Susan Grover
Roger Gulledge
Larry Gusman
Rebecca Guyer

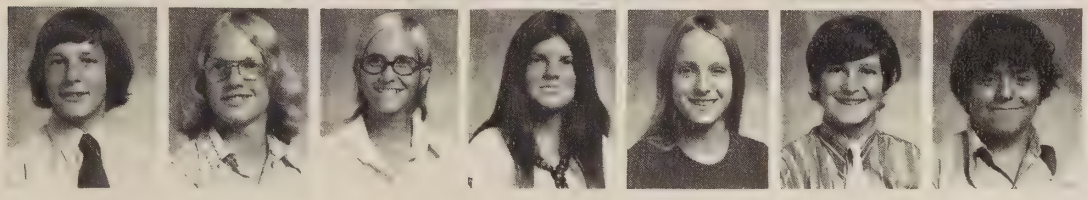

Corie Hale
Scott Hall
Kathy Hamel
Barbara Hamilton
Mary Hamilton
Phillip Hammock
John Hampton

Maxie Hancock
Frank Handberg
Darrell Harley
Michele Harndon
Christine Harris
James Harris
Kevin Hartman

Delori Hauther
Theresa Hayden
Lorry Hebert
Christop Heine
Holly Herndon
Joseph Herndon
Valerie Hewitt

Ronald Higgins
Loyal Hightower
Suzanne Hilbert
Fran Hilsabech
Bryan Hoath
Allen Hobbs
Cathy Hocken

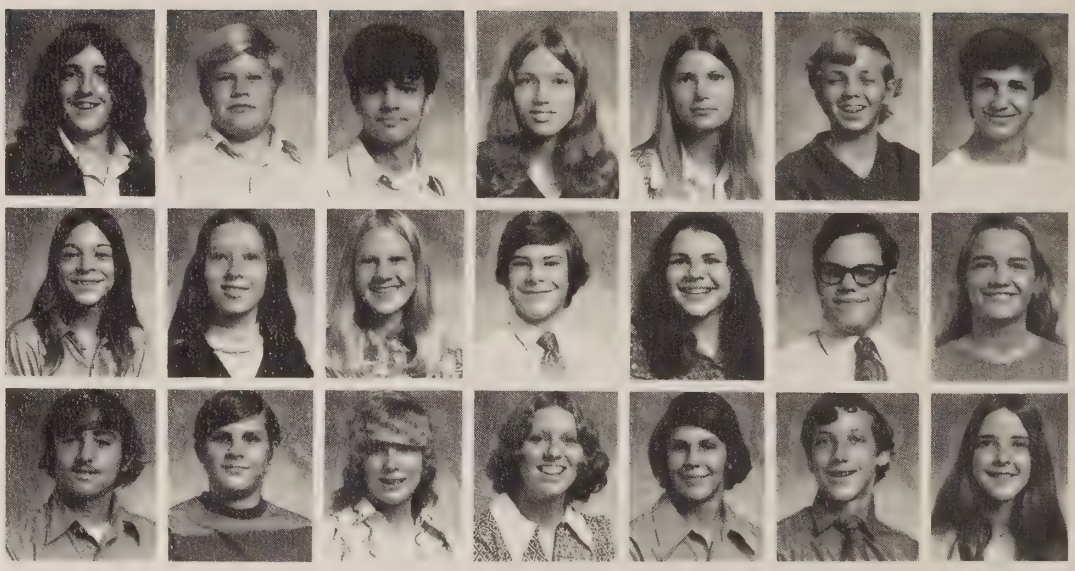

Arthur Holmes
Peggy Hord
Nancy Horton
Michelle Howe
James Hudson
Timothy Hudson
Bill Huggins

John Hughes
Ronald Hulshizer
Beth Innis
Susan Jurasite
Richard Jones
Greg Jones
Gordon Joines

Debra Jacobs
Gwen Jackson
Barbara Kalal
Sung Jung Kang
Sung Kon Kang
Elizabeth Karschnia
Andrew Kash

Matthew Kash
Carl Keller
Matthew Kelly
Bonnie Kennedy
Tami Kerns
Kathy Kiefer
Robert Kimble

All right, Coach Yednock, give us the ball. *"What we need* in this school is more enthusiasm," says Mr. Landes to the Freshman class at orientation.

Our experiences as Freshmen will never be forgotten

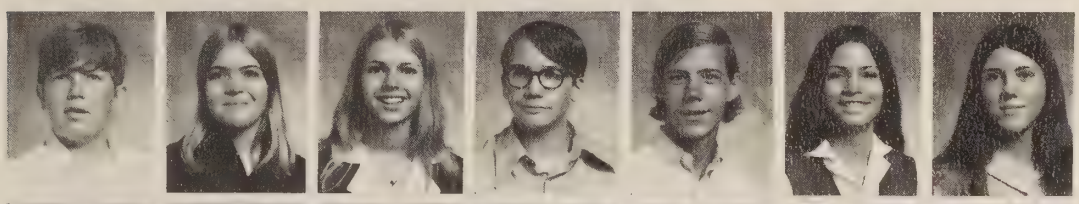

James Kiser
Carrie Klein
Suzanne Klein
Brian Kutche
Peter Lake
Brenda Landis
Norma Lauterbach

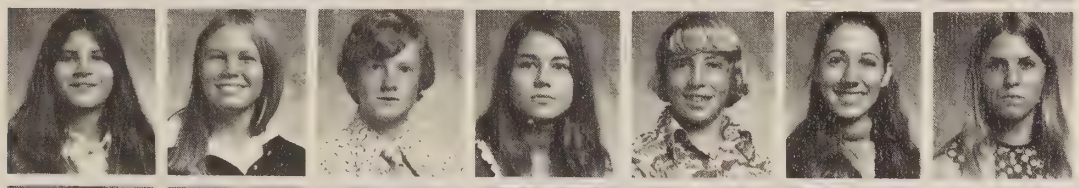

Maria Lee
Judith Leffler
Steve Leisner
Gloria Leps
Joseph Lewis
Valeri Lindsay
Sally Littlefield

Bill Lloyd
Terri Loda
Michael Lynch
Pat MacDougall
Rosemary Maher
Cynthia Manion
Peggy Markins

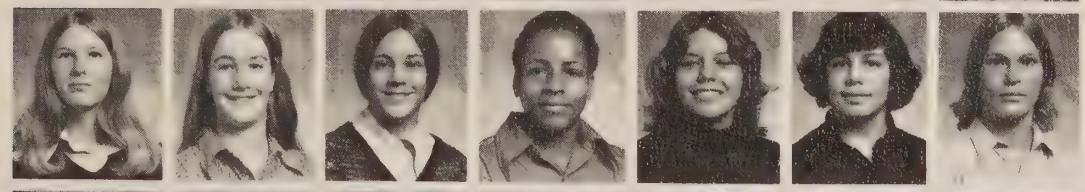

Lois Marsh
Annmari Mauger
Deborah May
Clark Mayo
Sylvia McCarty
James McGlone
Kim McNaughton

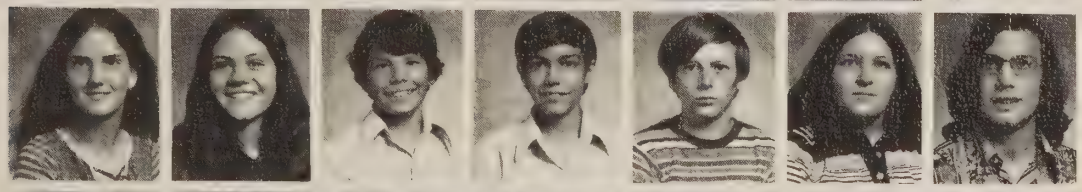

Teresa Melton
Dana Mercer
Bruce Merritt
Jeff Messenger
Lawrence Miller
Patricia Miller
Ken Mills

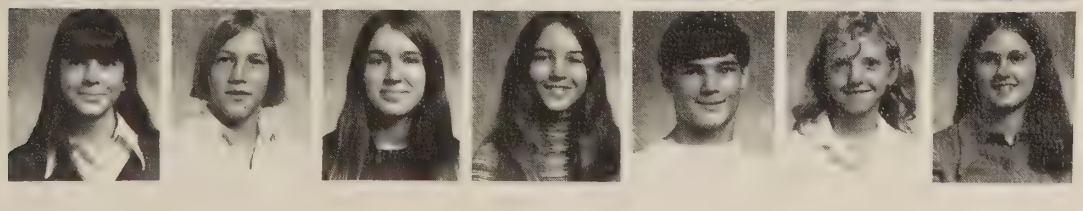

Kathy Moffitt
Greg Moon
Della Moore
Tamara Moore
Jeff Morningstar
Doren Morrison
Patricia Mullins

Steve Murane
June Murphy
Gina Myers
Victori Nehlig
Joseph Nevin
Nadine Newcamp
Cynthia Newman

Susan Nichols
Peter Noble
Patricia O'Hara
Robert Olson
Michael O'Neil
Paul Osborne
Patricia Ostraco

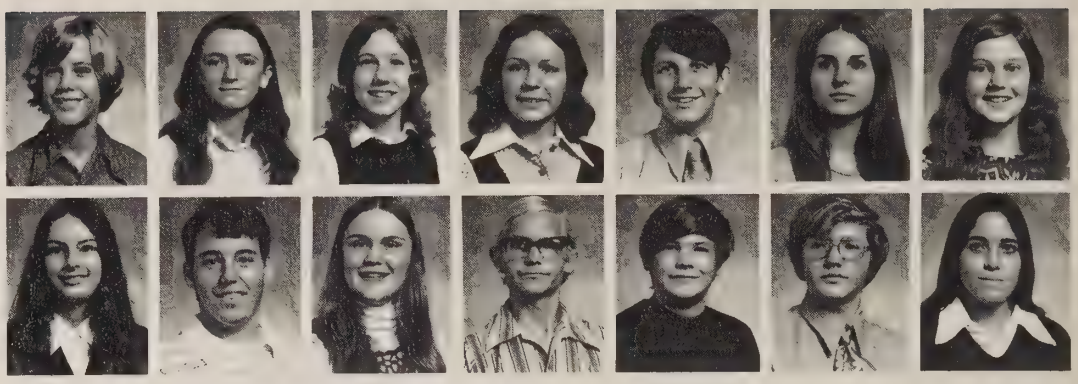

"I see it but I don't believe it," says Leslie Goodwin to Anne D'Agostino. Allen Hobbs disagrees with Jeff Morningstar that it is fruit punch.

Steven Packard
Tammy Packard
Renee Palumbo
Pamela Parsons
Denis Pattakos
Mark Payne
Rebecca Peabody

Stuart Pendleton
Jeff Perry
John Perry
Tracy Perryman
Maria Pershing
Jill Peverall
Deborah Phillips

Jill Pichurko
Laura Pittman
Kimberly Poland
Bill Pope
David Post
Cathy Poydasheff

Freshmen relate to one another

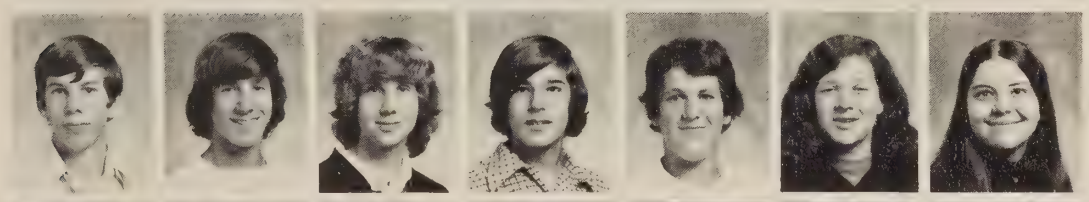

Edward Quinn
Randy Rager
Deborah Raines
Jeffrey Reamy
Bernard Reiley
Frances Rewis
Adonica Rexrode

David Reynolds
Michelle Rice
David Richardson
Billy Rittenberry
Mary Robertson
Robert Robinson
Robert Rock

Paul Roscher
Susan Rosser
Cynthia Sanfilippo
James Schaefer
Gary Schmitt
Dennis Schulz
Laura Schwarts

Daniela Schwitzer
Susan Secord
Susan Seminare
Scott Shafer
Rodger Shaner
Patrick Shaughnessy
Paula Shorton

Arden Shutt
Barry Signorelli
Ralph Silvestro
Julie Sison
Ingrid Skanchy
Charlotte Slingerland
Clyde Smith

We must learn to accept many things

"I'm surely tired of holding this note," says Laura Pittman.

Donna Smith
Susan Smith
June Smolins
Harold Snyder
Susan Statham
Cynthia Steller
Barbara Stellini

Robert Stenerson
Elizabeth Stevens
Joyce Stewart
Jody Stone
Eric Strack
Susan Strathern
Kathryn Sullivan

Melinda Summers
William Sweede
Sandor Szabo
Robert Taylor
Deborah Terry
Luke Thayer
Brandt Thomas

David Thompson
Patrick Thompson
Mary Thornton
Catherine Thorpe
Grace Tinney
Joy Todd
Dino Trimble

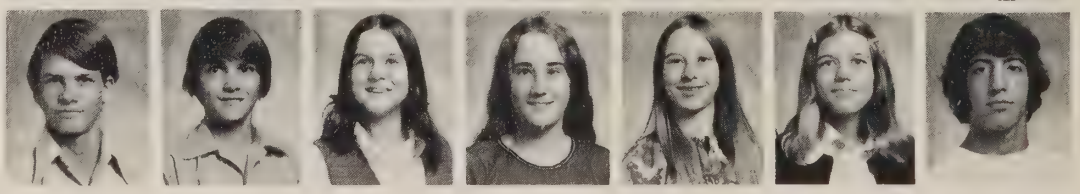

Thomas Triplett
Gary Tsoodle
Gretchen Van Dyk
Kathryn Van Dyke
William Vigen
Ronnie Waldrop

Rebecca Walter
Forrest Walton
Penny Ward
Julie Warrick
Timothy Weaver
Ellen Weinstock

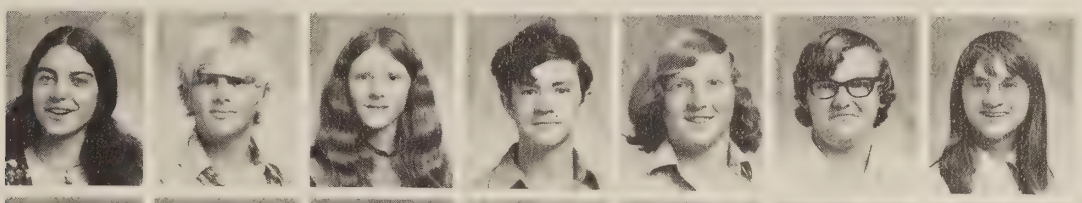

Bonnie Wester
Glen Westrich
Debra Wilde
Roscoe Williamson
Nigel Willis
George Wolf
Barbara Wood

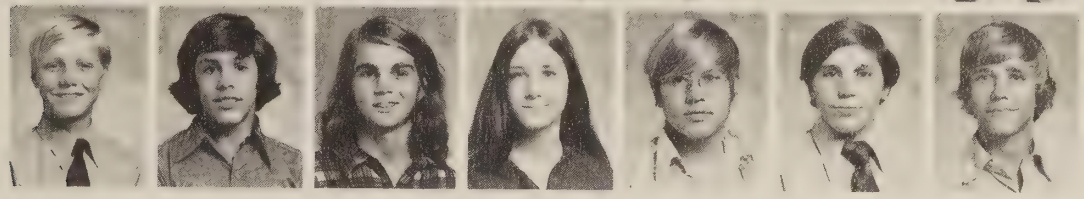

Robert Yanecek
Malcolm Yawn
James Young
Margaret Zaice
Paul Zedalis
Joseph Zelloe
Richard Zollner

In Memoriam
Susan Spotswood
1958-1972

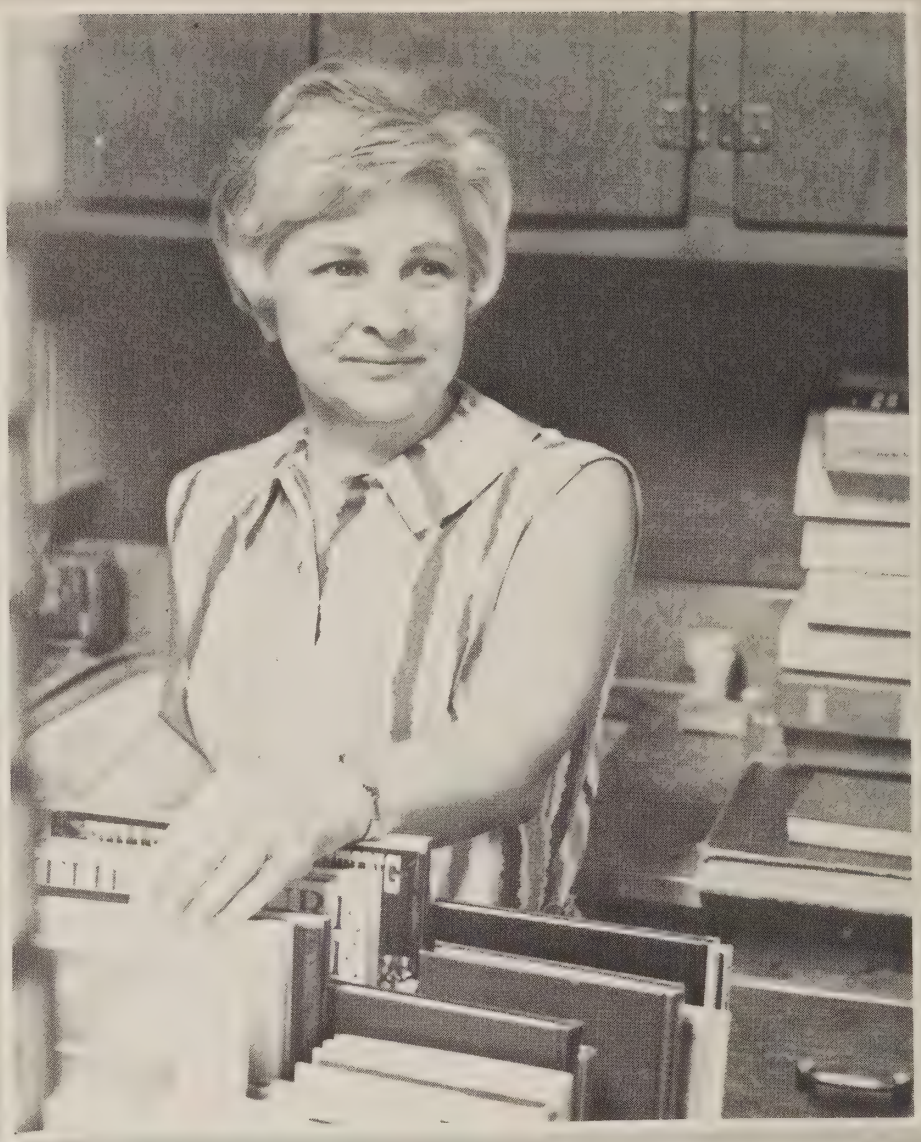

FACULTY

Questioning,

I gain a new knowledge

of the world around me;

I comprehend

greater truths.

My learning brings me

to a fuller understanding,

so that I may better fulfill

my goals,

my aspirations of life.

Dedicated to a man and his school

For over thirty years, Mr. Landes has been a man with a school. For the past twenty-eight years, he has been principal of Mount Vernon High School, a job not necessarily envied by others. He has stood forthright in his positions, accepting both the hardships and the joys.

In order to continue his education, Mr. Landes sought employment. In 1925 he became principal of his first school. It was a two-room elementary school with forty pupils. But Mr. Landes had other aspirations. He had dreams of serving God within the church. His dream came true in 1928 when he was ordained in the Church of the Brethren. Once again, his financial status interrupted his dreams, forcing him to seek other employment in order to pay for accumulated debts. He became a teacher and shortly thereafter married one of his ninth grade students. "She was the one for me," he said.

Several years later, Mr. Landes again became principal of a school, Vienna Elementary. During this time period, Mount Vernon was constructed. In 1945 Mr. Landes became its principal, succeeding Mr. Cox.

Twenty-eight years were ahead of him, filled with joys, happiness, honor, and many memories. Mr. Landes has influenced the lives of many people, teachers as well as students. At the end of June, 1973, Mr. Melvin B. Landes will become a man without a school. But most assuredly, Mount Vernon High School will never be a school without "the man".

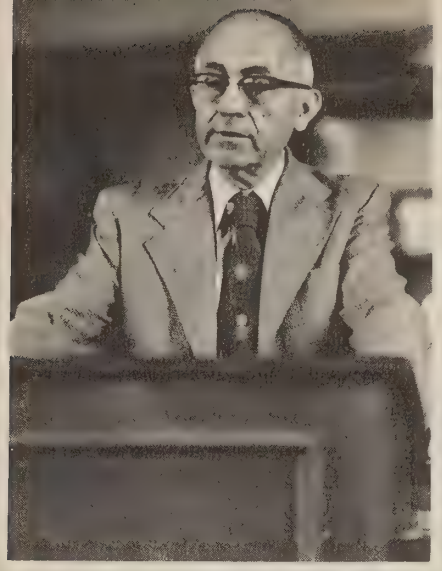

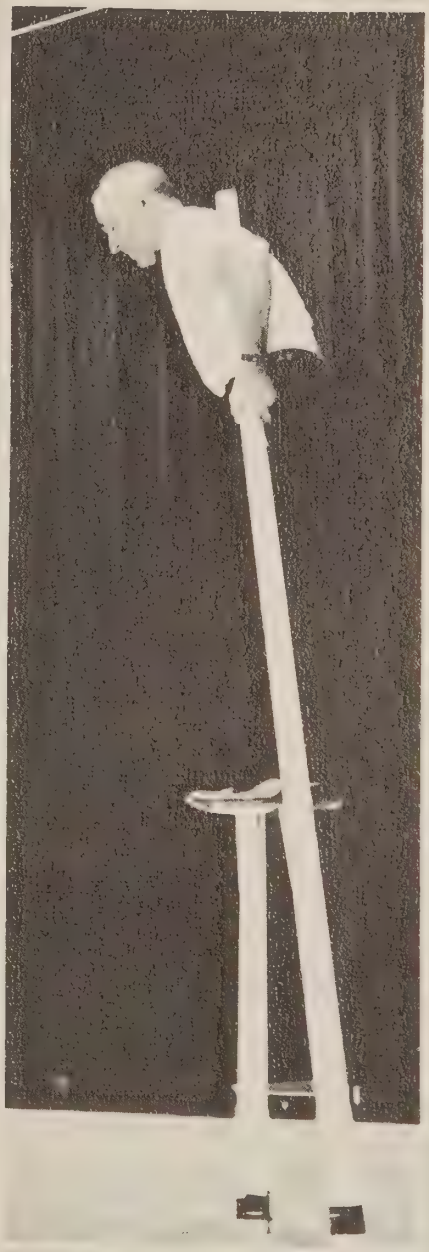

Administration: Heartbeat of the school

The task of coordinating a multi-facted educational program was effectively accomplished by the administrative staff. Their success could be seen in the inter-relationships between students and faculty as well as the wide variety of school activities.

DR. S. JOHN DAVIS
Superintendent

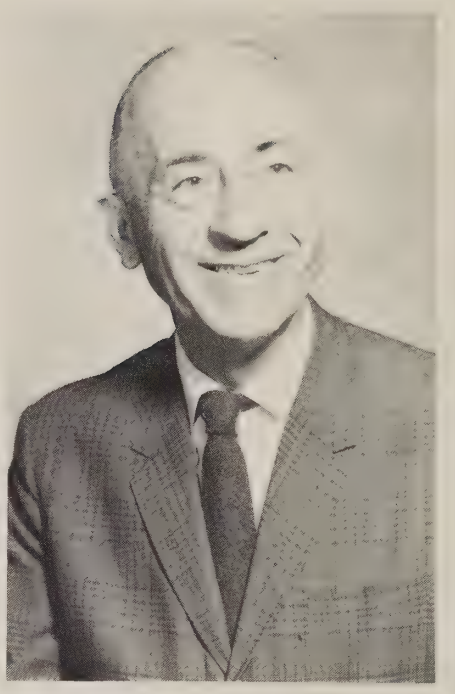

MELVIN B. LANDES
Principal

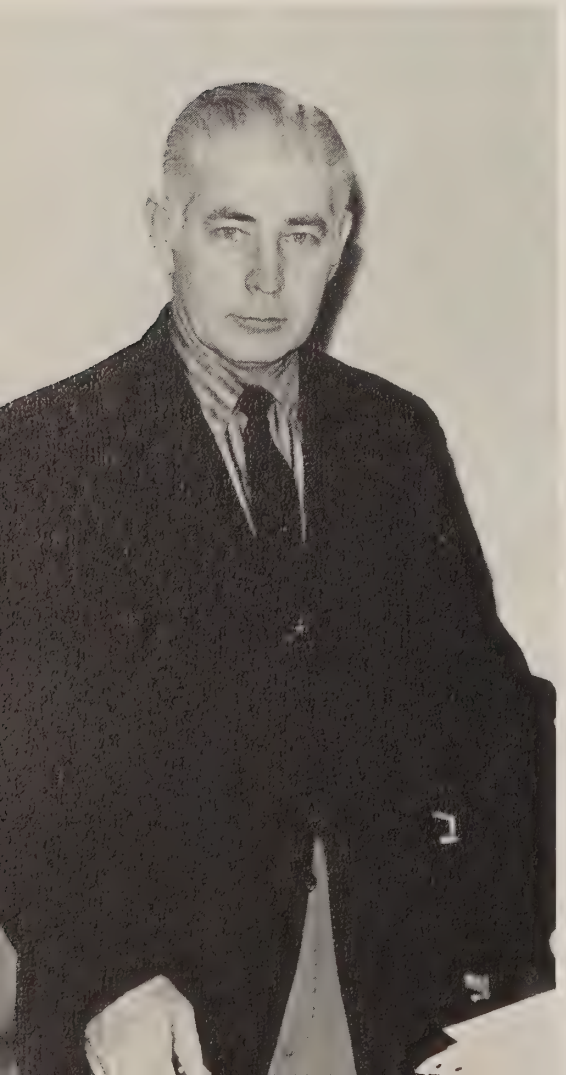

Mr. Frank Bernard
Instruction Principal

Mr. Victor Kazlausky
Administration Principal

Mr. Thomas E. Propps
Administrative Aide

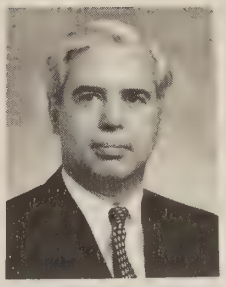

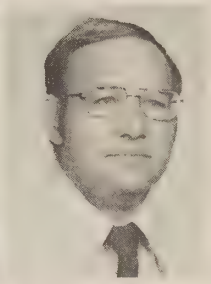

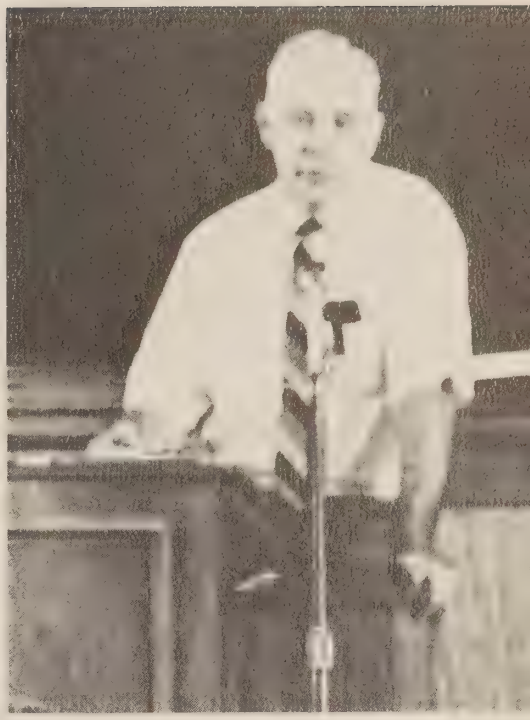

"And I want to make one thing perfectly clear . . . " says Mr. "Kaz". Mr. Landes is recognized for his 28 years of service by Dr. Davis. *Mr. "Kaz"* pauses for a much needed rest.

Guidance aids students

Preparing students for the future is the constant challange of the Guidance Department. Recognizing the individuality of each student makes the counselors' job as diversified as the needs of the student body. In addition to collecting literature on higher education and employment opportunities, guidance provides information for the preparation in these fields. Counselors are readily available to both students and parents for consultation in solving both personal & scholastic problems throughout the year. The Guidance Department is a vital link in the total school structure.

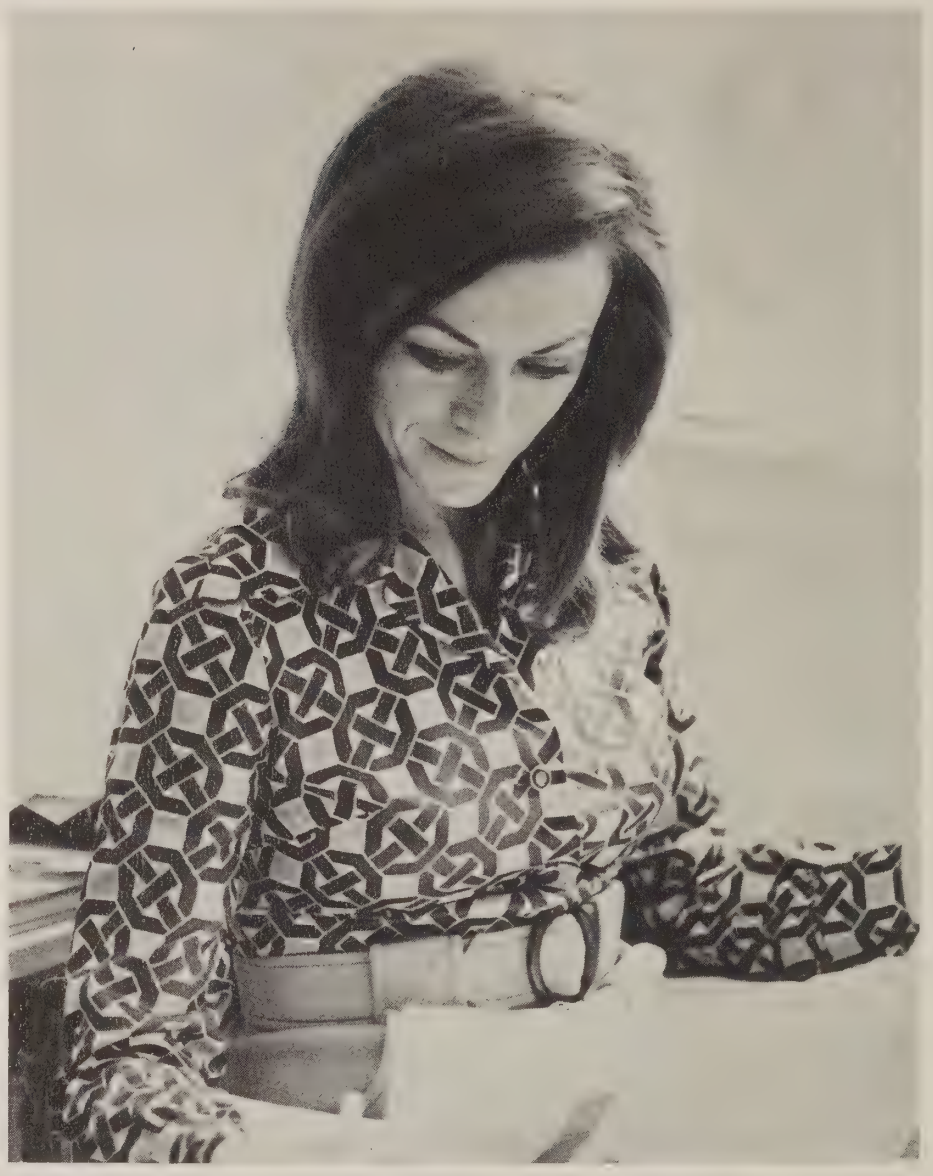

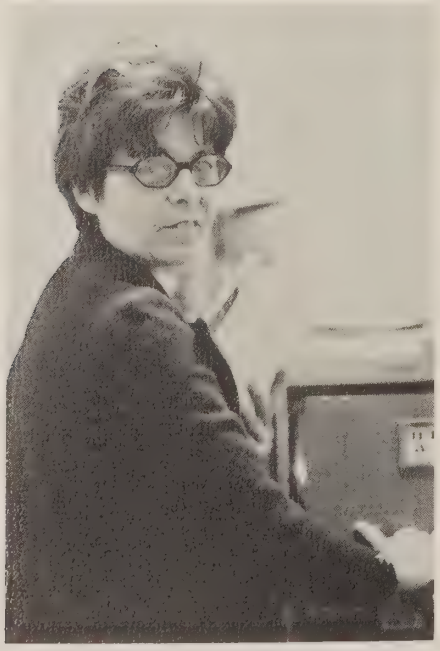

It takes everybody, Miss Lapsley, Mrs. Chambers, Mrs. Plyer, Miss Waid, doing his job to meet the counseling needs.

Mrs. Margaret Barry
Guidance Counselor

Miss Mildred Lapsley
Guidance Counselor
Guidance Director

Mr. William Patch
Guidance Counselor

Mrs. Dorothy Plyler
Guidance Counselor

Mrs. M. Reed
Guidance Counselor

Miss Polly Waid
Guidance Counselor

Mr. Don Weinheimer
Guidance Counselor

World of books, films, and knowledge

SECRETARIES

As the school year progresses, there are many people who work diligently behind the scenes, unnoticed by most students. These are the competent secretaries of Mount Vernon who strive to aid the administration in an effort to make our school more beneficial to the students. Assisting the administration, typing, filing, and being continually at work contribute to the fact that we owe a lot to these women.

Mrs. Gates prepares to do another days work. *Pausing a moment* for reflection, Mrs. Dewispelarere becomes accustomed to the routine at Mount Vernon.

Mrs. Iris Chambers
(not pictured)
Guidance Secretary

Mrs. Dewispwlarere
Office Secretary

Mrs. Billie Gates
Administrative Secretary

Mrs. Hazel Johnson
Finance Officer

Mrs. R. McCarthy
Office Secretary

Mrs. Helen Machonis
(not pictured)
Guidance Secretary

Mrs. Joan O'Brian
Assistant Finance Officer

Mrs. Oshima
ADP Operator

Mrs. Helen Tipa
Librarian, Secretary

Library

New ideas and creative approaches to student needs typify the many contributions made by the librarians. Inovations begun this year include collecting books for trading or selling and creating a film previewing room for the use of both students and teachers. Providing an atmosphere conducive to study and research, while providing the freedom and help to enjoy the many services available, has made the library an important part of the school program.

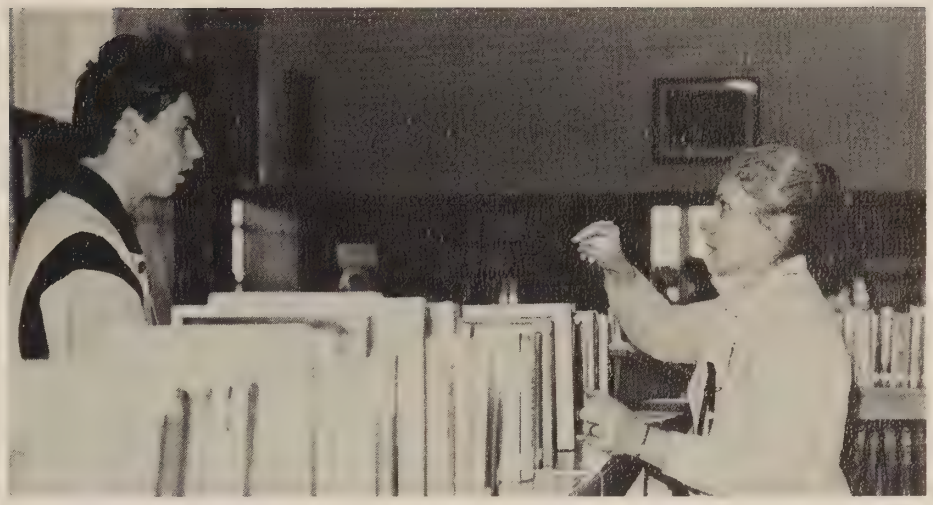

Mrs. Maher directs a confused student to the reference section. *"Can't they ever put them* back in the right place?" Mrs. Tipa wonders. *Mrs. Williams* seeks a moment of peace.

Mrs. Anne Barber
Assistant Librarian

Mrs. Maher
Assistant Librarian

Mrs. Linda Wilson
Librarian

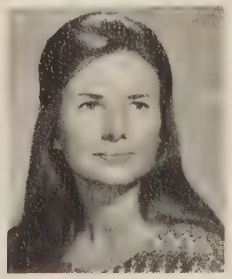

All this and grammar, too?

Indepth exposure is intended in the approach to English grammar and literature. Courses have been designed with imagination and concern for the needs and the interests of the students. Individuals are able to concentrate on special weaknesses and interests, including a comprehensive overview of many areas. One may develop new insights through exposure to the relevancy of English to everyday life.

Mrs. Helen Blalock
English III, IV

Mrs. Catherine Cooley
English III, IV
Senior Class Sponsor

Mrs. Meredith Finn
English I, II, Journalism

Mr. Gary Jones
English III, IV
Debate, Public Speaking

Miss Cheryl Owens
English III, IV

They are not "Flowers for Algernon", *but* for Mrs. Finn. *Miss Morse* manages a smile after explaining once again how to use a footnote.

Mrs. Joyce Jones
English I, II,
Level I Department Chairman

Mrs. Cynthia Keppel
English III, IV
EM VEE HI Sponsor

Mrs. Joan Kilpatrick
English II, U.S. History
Senior Honor Society Sponsor

Miss Linda La Mantia
(not Pictured)
English I, III, IV

Miss Jeanne Morse
English II, III, Future
Teachers of America Sponsor

Miss Donelle Oxley
(not pictured)
English I, II

Miss Nancy Prosise
English I, II

Mrs. Ellenor Rose
English I, II

Mr. Richard Thomas
English III, IV,
Key Club Sponsor

Mr. Herman Thomason
English III, IV,
Department Chairman Level II,
SURVEYOR Sponsor

Mrs. Julie Wilson
English I, II

"But the verb does show action," animates Miss Owens. Mr. Thomas ponders the question of hobbits, elves, and dwarves, being true. He is about to believe in them after one of his course selections this year.

Increasing interest in today's world

SOCIAL STUDIES

Meeting the students increasing interest in todays world provides the Social Studies Department opportunities to give students realistic experiences. In addition to providing a basic knowledge of ever-changing world wide events, the faculty supervised a mock presidential election and a county model U.N. From these experiences was gained a realistic view of the advantages and problems in the different levels of government. The social studies program is preparing students to understand and participate in todays society.

Mr. Patrick Freeman
U.S. History
Varsity Football Coach

Mr. Timothy A. Kerlin
World Geography, U.S. History
J.V. Wrestling Coach

Mrs. Joan Kilpatrick
(not pictured)
English II,III, U.S. History
Senior Honor Society Sponsor

Mr. Kenneth Leggins
World History
Varsity Basketball Coach

Miss Roberta Lerg
World History, U.S. History
U.S. Government

Mr. George Lyons
World History
U.S. History

Mr. Oscar Match
(not pictured)
U.S. History

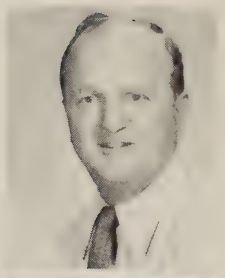

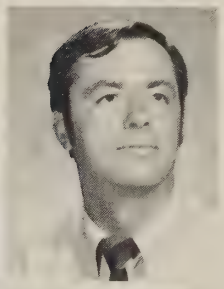

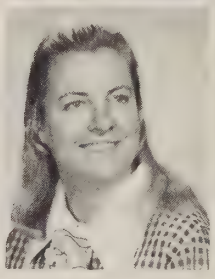

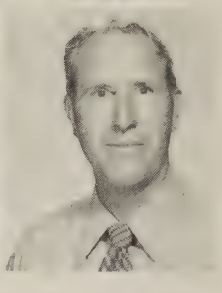

Mr. D. Powell
U.S. Government, World History

Mr. Mike Skinner
U.S. History, U.S. Government

Mr. John Wedlock
U.S. Government
J.V. Basketball Coach

Mr. George White
World History

Back from the Thanksgiving Holiday, Miss Lerg contemplates suicide. *A student seeks help* from Mr. Wedlock and *receives an answer. The sage of* Mount Vernon, Mr. Match.

Mathematics

From checkbook to calculus describes the concepts and range of courses offered by the math department. Realizing not only that a basic math background is of great importance in daily living, but that the growth of technical fields has increased advanced math requirements, the faculty has introduced variety into the Math program in order to challenge the student. With courses ranging from practical to advanced, students are able to work at their own rate of speed.

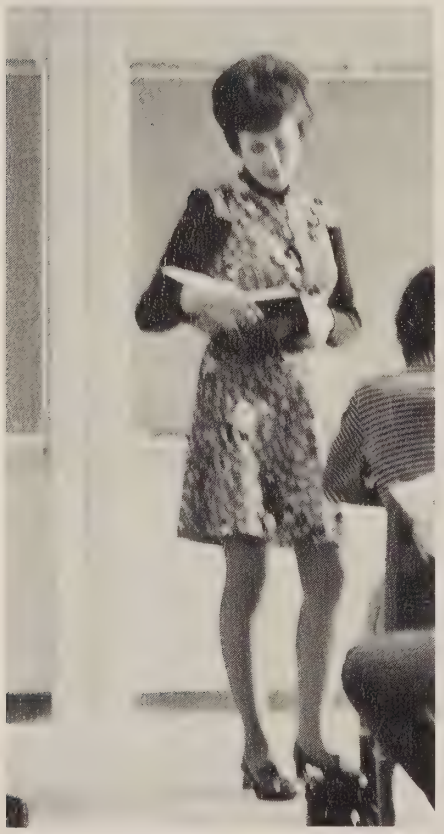

Studying his notes, Mr. Price prepares for class. *Mrs. Rutledge* explains the principles of functions to her class.

Mr. Ovid Butler
Algebra I, Trig.-Functions,
Probability-Statistics,
Department Chairman

Mr. Stephen Kendall
Geometry, General Math II,
Trig.-Functions,
Varsity Wrestling Coach

Mrs. Jane Lane
Algebra I, Geometry,
Algebra I Part I

Mr. John Miller
Algebra I, General Math,
Varsity Football Coach

Mr. Will Misner
Geometry, Algebra II,
Majorettes Sponsor

Mrs. Jane O'Brian
Algebra I Part I,
Analytical Geometry,
Trig.-Functions,
Geometry

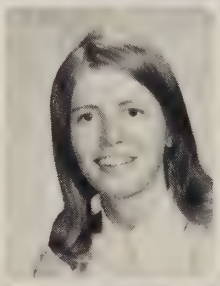

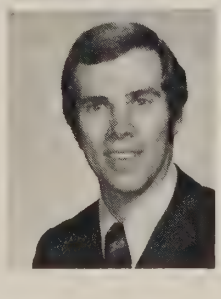

Mr. John Price
Physics, Geometry

Mrs. Yvonne Rutledge
General Math, Algebra II,
Trigonometry, Algebra II,
Drill Team Sponsor

Mr. Henry Sterle
General Math II, III,
Earth Science, English I

Mr. David Stover
General Math II, Algebra I,
Geometry

Mr. Willard Stratton
Algebra I, Geometry,
Algebra I Part I

Mrs. Lois Yearick
Algebra II, Calculus,
Math Team Sponsor

"Are you sure you're supposed to be in trig?" queries Mrs. O'Brien. *A teacher in many fields,* Mr. Sterle diligently attempts to stress his point to his math class. *Contract Algebra* is based on the individual as David Palantonio receives the assistance of Mr. Butler.

And God said: $\frac{1}{2} mv^2 - \frac{2\pi\gamma}{x}$ . . . and there was light

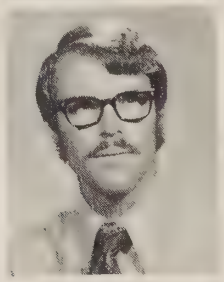

Mrs. E. G. Avery
Biology, Biology II

Mrs. Phyllis Baker
Biology, Chemistry

Mr. George Bienert
Earth Science, Biology
Ski Club Sponsor

SCIENCE

The student's awareness of his surroundings through various studies of the environment has provided a new Science studies program. Biology students were provided the opportunity to contract for deeper study in a field of special interest. An expansion of this successful system will enable students in other areas of Science to work under this system in the future.

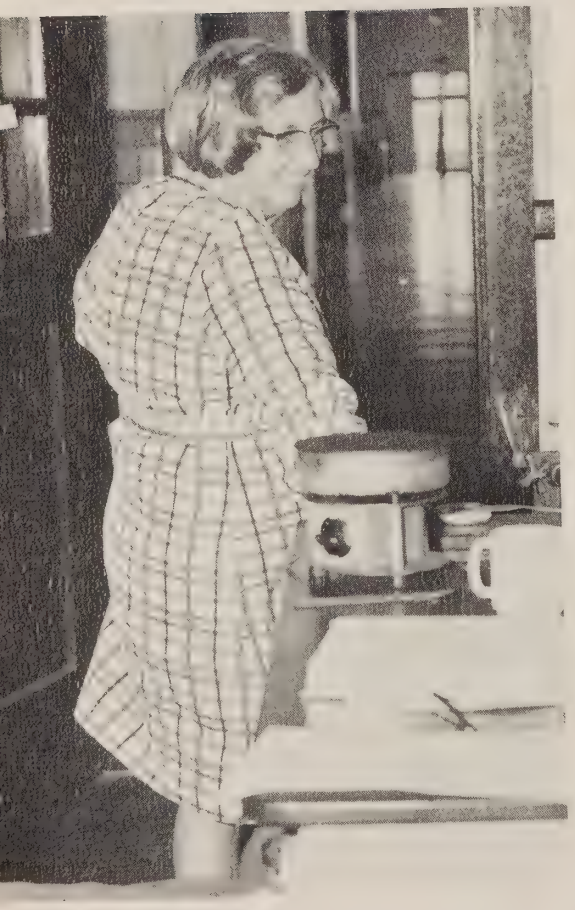

Mrs. Avery chuckles quietly to herself. *Mr. Swain* demonstrates pouring techniques.

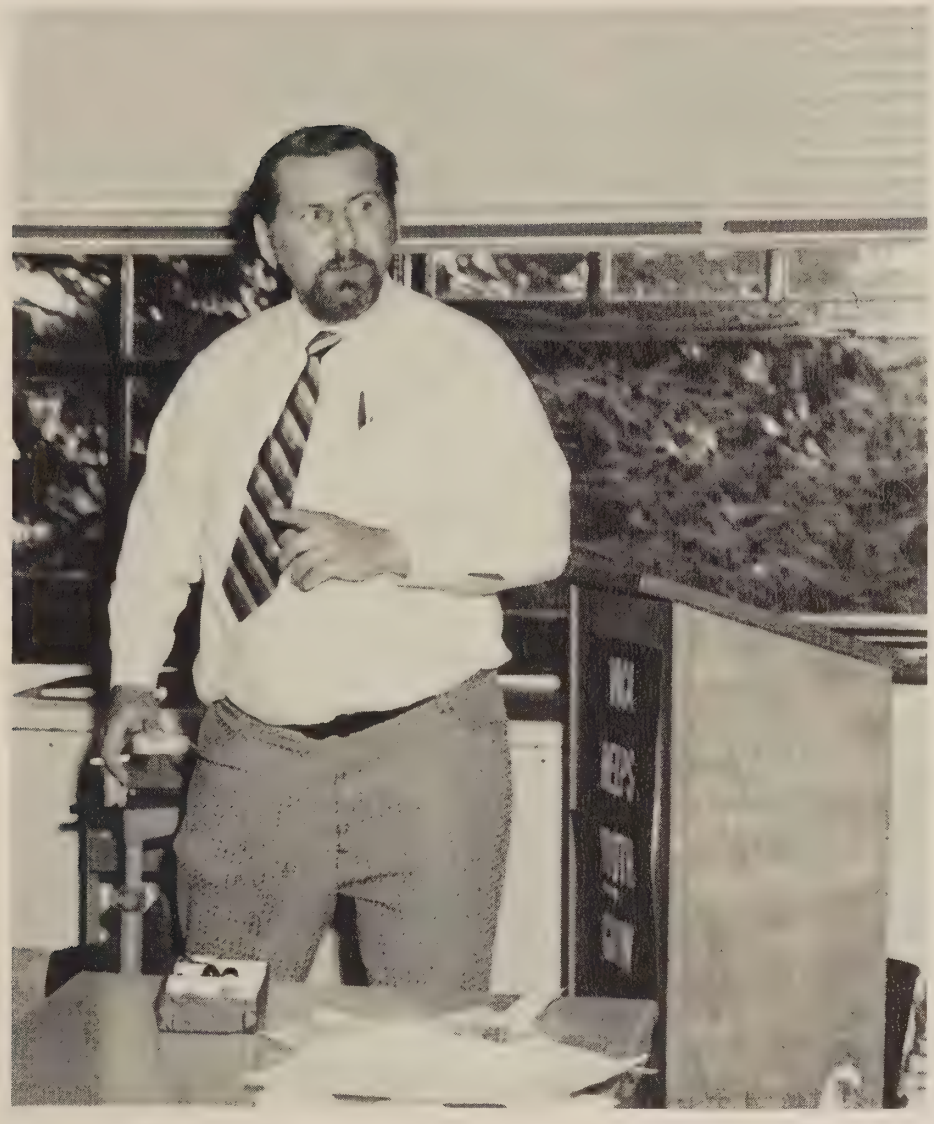

Mr. David Givens
Biology
SCA Sponsor

Mr. Paul Maskalenko
Chemistry
Department Chairman

Mr. David Suhre
Earth Science, Chemistry

Mr. Harold Swain
Biology
Science Club Sponsor

Mr. Maskelenko, terror of the science department. *Mr. Givens* says once again, "Now class, it's really very simple!"

Foreign Language

As world problems increase through a lack of understanding between nations, the study of foreign languages, customs, and cultures becomes increasingly more important. The study of a language is extremely difficult and seemingly unrewarding, but the satisfaction of knowing a foreign language is worth the effort put forth.

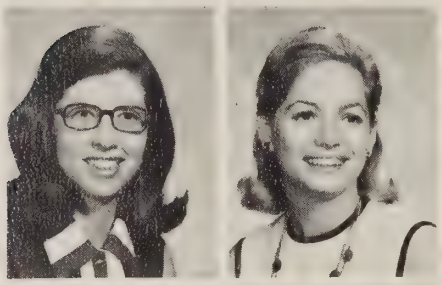

Mrs. Marilyn Avoli
French I, II, German III, IV,
French Club Sponsor,
Cheerleaders Sponsor

Mrs. Sonja Bjorklund
French I, German I, II,
Junior Honor Society Sponsor

Mrs. Sonja De Hostos
Spanish I, II, III,
Medical Club Sponsor

Mrs. Margaret Gearhart
English I, Latin I, II, III, IV,
Latin Club Sponsor

Mrs. Eleanor Langrabe
French III, IV,
French Honor Society Sponsor

Mr. Wade Privette
French II,
Cross Country Coach,
Track Coach

Mr. John Setter
Spanish II, III

Mr. Leonard Vaughn
Spanish I, III, IV, V,
Spanish Club Sponsor,
Spanish Honor Society Sponsor,
Department Chairman

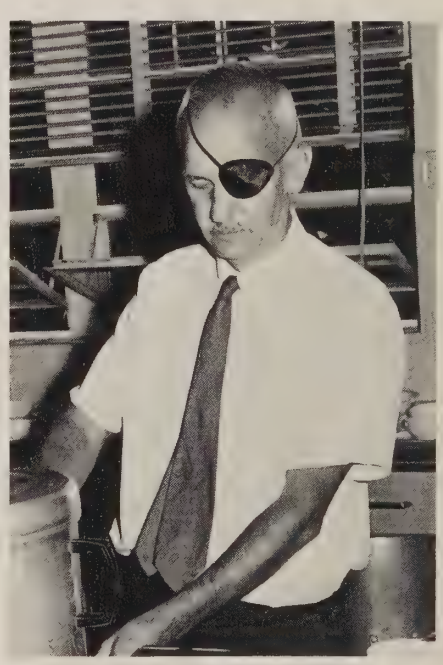

Coffee and coke are part of the everyday routine of Mr. Vaugn and Mrs. Gearhart.

Mr. Stan Burroughs
Band Director,
Color Guard Sponsor

Miss Gloria Conk
Art I, Sculpture, Painting,
Art Club Sponsor

Miss Carol Covington
Art I

Miss Louise Hopkins
Choral Director

Mr. A. Lee Pauley
Drama I, II, III,
Thespian Society Sponsor

Mrs. Betty Sivets
Art I, Senior Art,
Creative Craft, Graphics,
Department Chairman

Fine Arts

Developing an effective program to stimulate the students' capacity to produce creatively is accomplished through student productions of plays, concerts, and art.

One of the main objectives of the many plays and choral presentations is to acquaint the student body with fine arts. With this acquaintance comes a deep and everlasting respect and love for creativity and interpretation. This department is but an introduction to the varied and exciting forms of art.

Individualism is always an aim of Miss Conk. *"Once upon* a midnight dreary as I pondered weak and weary . . ."

PHYSICAL EDUCATION

The Physical Education Program is designed to expose students to a number of skills and interests. The curriculum is based on a series of mini-courses, each lasting four weeks. Varying the choice of activities has been enthusiastically received by the students. Under the skilled guidance of the PE instructors, the students participate in a well-rounded program of intramural, individual and team activities.

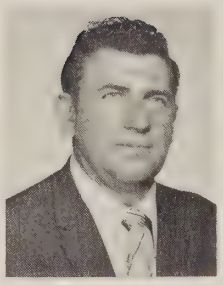

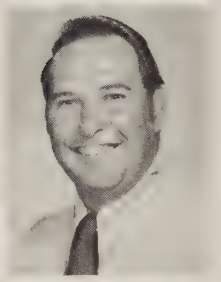

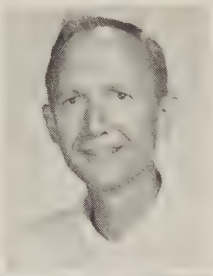

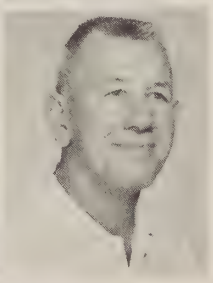

Miss Martha Jean Allen
Physical Education 9, Girls Department, Chairman
Varsity Softball Coach
J.V. Basketball Coach

Mr. Mike Foglio
Physical Education 9,10
J.V. Football Coach
J.V. Baseball Coach

Mr. David Grove
Physical Education 9,10
Winter Track Coach
Freshman Football Coach
Track Coach

Mrs. Rose Madrey
Physical Education 9,10

Miss Joyce Plaugher
Physical Education 9,10
Varsity Hockey Coach
J.V. Softball Coach

Mr. Earnest Snyder
Physical Education 11,12
Golf Coach
Varsity Football Coach

Mr. Edwin Taylor
Physical Education 9
Department Chairman

Miss Sue Vail
Physical Education 9,11,12
Keyette Sponsor
J.V. Hockey Coach
Varsity Basketball Coach

Mr. John Yednock
Physical Education
Varsity Baseball Coach

Left, left, left right left, *Miss Allen* procedes to the gym, *"Who has the* ball?"

Business

A wide variety of skills and principles are being mastered and perfected by students who plan to enter the increasingly complex business field. Beginning with the basic concepts and fundamental skills, the business department guides students in understanding difficult theories, while broadening, developing and improving individual skills. This thorough preparation provides students the opportunity to enter and compete in the field of their choice.

Mrs. Dorothy J. Brown
Business Economics, Typing I
Book Keeping

Mrs. Elizabeth Galie
Introductory Business
Typing I

Mrs. B. Lam
Typing I, Clerk Typing

Miss Lucy Jane Lowman
Stenography II, Clerk Typing II
Senior Secretary and Vocational Training Program Sponsor

Mrs. Mary O'Neil
Stenography I, Typing I

Mrs. Florence Plett
Typing I, Consumer Math
Introductory Business

Mrs. O'Neil quietly at work. *Mrs. Galie* gives homework to an attentive class.

Vocational Guidance

Creativity and practicality are the basic themes in the vocational guidance program. Preparation for specific vocations and skills are necessary for other pursuits. In home economics the students learn skills in basic homemaking. In Industrial Arts, students practice skills in mechanical, architectural, and engineerical drawing. The student receives practical experience in shop, maintenance, and repair.

Barbara Sullivan seeks aid from Mrs. Robertson. *Mr. Shaffer* fails to see how he can make his student's "F" average a passing grade.

Mr. James Bates
(not pictured)
ICT, I, II, VICA Sponsor

Mr. Lester Croom
General Shop I

Mr. James Johnston
General Shop I,
Department Chairman

Mr. William Nurse
Mechanical Drawing, I, II, III

Mrs. Lois Pieper
Home Economics I, II,
Senior Home Economics

Mrs. Purcell Robertson
Home Economics I, III, IV,
Future Homemakers of America
Sponsor, Department Chairman

Mr. B. Shaffer
General Shop I,
Maintenance Repairs

Mr. H.P. Snell
DE II, III,
Tennis Coach

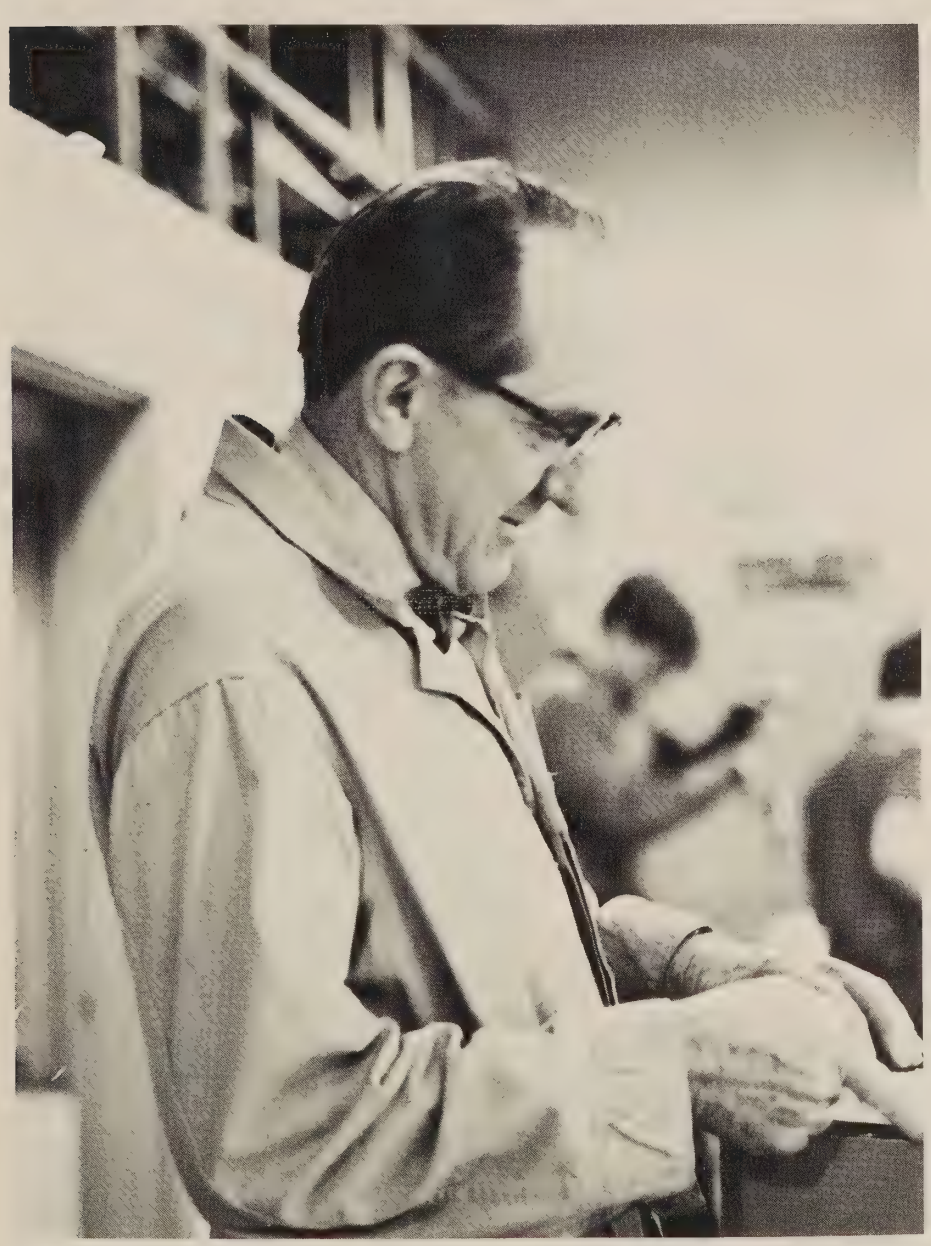

Mr. Nurse explains the difference between a joist and a header. *Mr. Johnson* beams as he inspects a students work. *Mrs. Pieper* calls roll prior to the beginning of class.

Supporting Service Personnel

The supporting service personnel are the people behind the scenes keeping the school running on a day to day basis. They should be recognized for their contribution to school life. Hopefully, the new school will ease their heavy burden.

The camera catches Mrs. Roop and Mrs. Kimble preparing lunch.

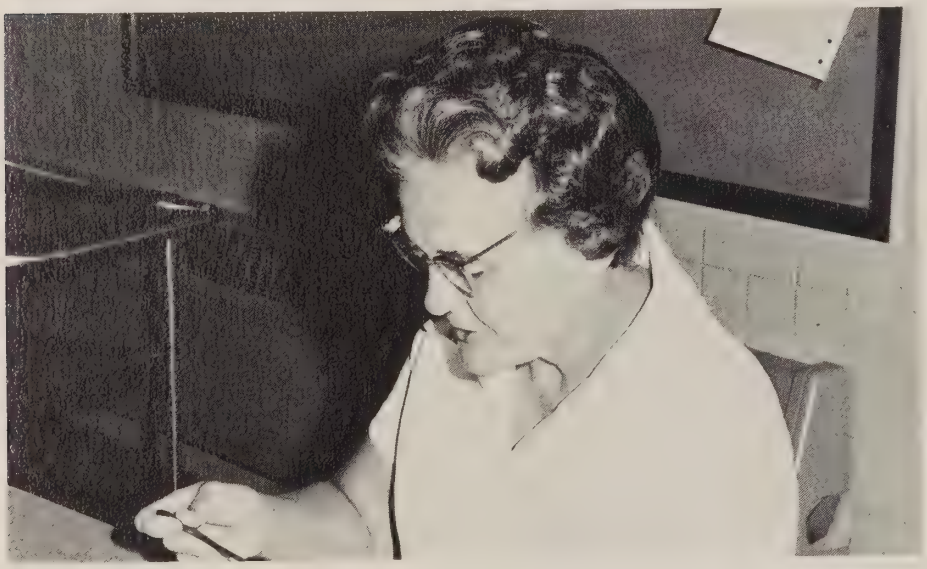

"How many bought an 'A' lunch?" inquires Mrs. Strobel.

Impersonating Mr. Landes, Mr. Price rattles his keys.

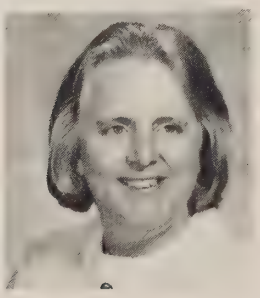

Mrs. Verda Richard
Nurse

Service Personnel hard at work around MV. *The Bus Drivers From L to R*—M. Ainsworth, M. Moorhouse, S. Hodges, M. Silcox, P. Boarer, A. Griffith, B. Shipplet, P. Pratt, D. Sanford, T. Hicks, D. Grove. *Kneeling*— M. Eliott, P. Bradem.

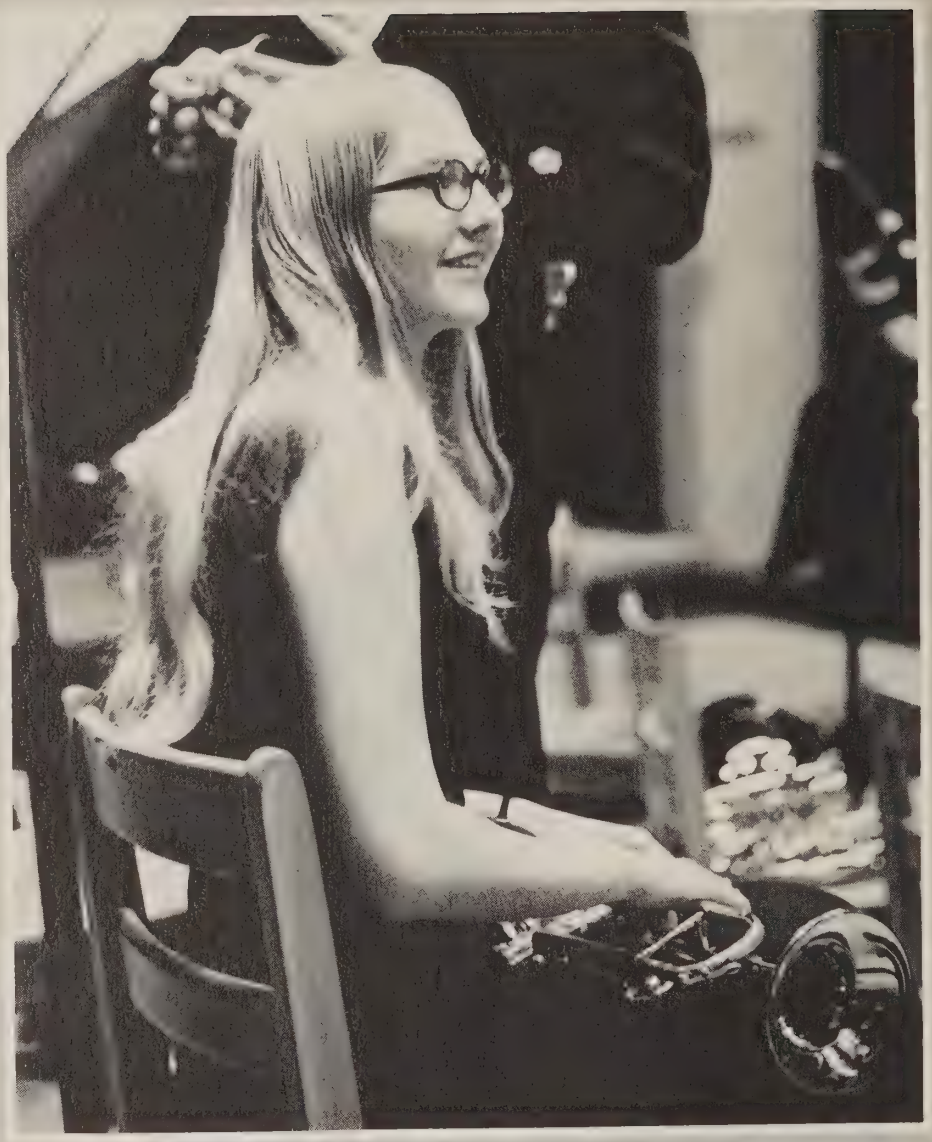

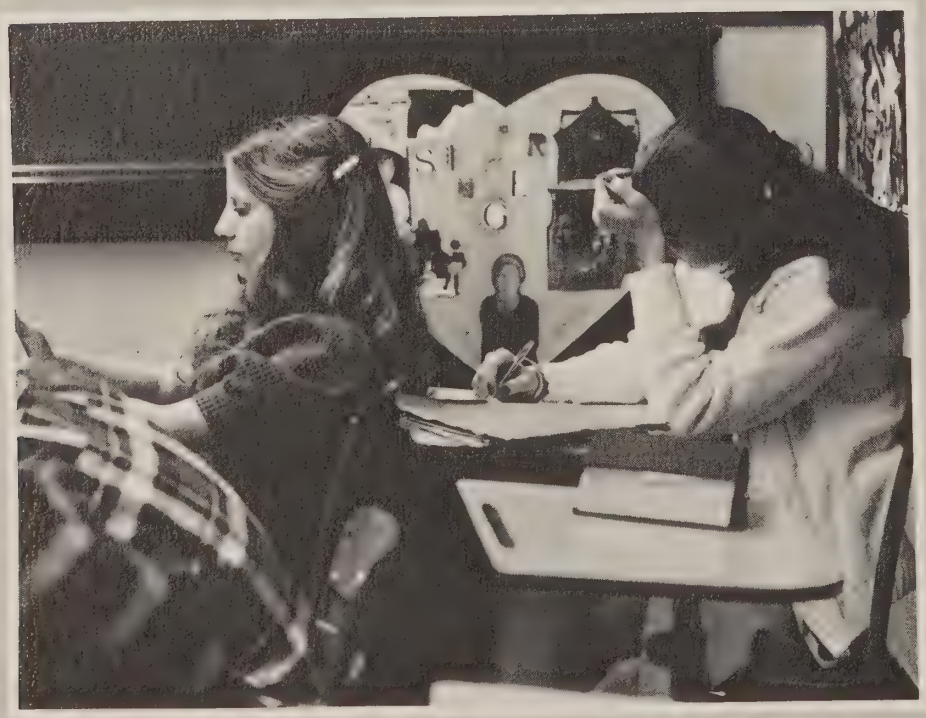

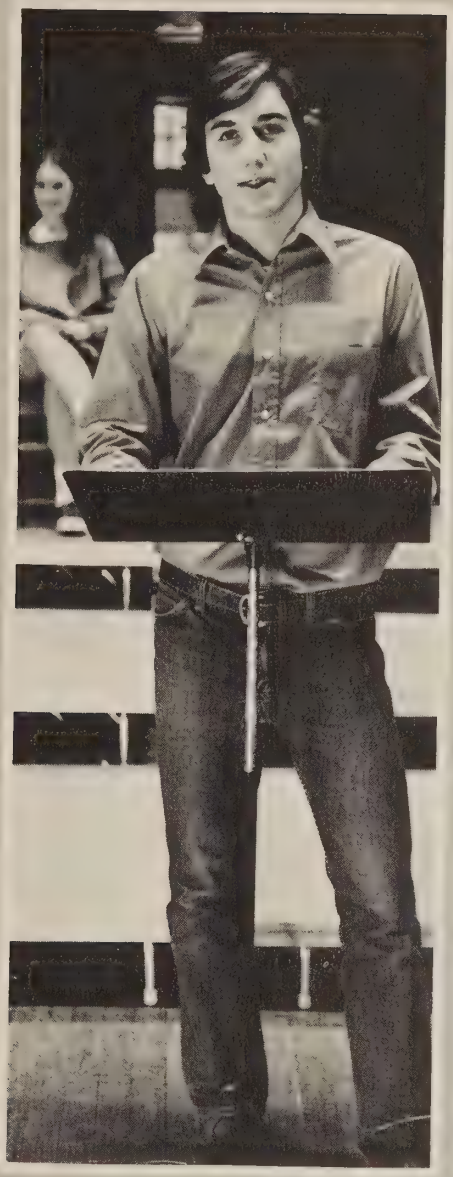

Community

My world consists

of separate parts,

Each coming together

to form my total being.

I am the center,

the focus for all

that revolves around me.

Every day is a new happening.

I am the cause

and the effect.

For The Most Dependable Service

For Your Moving Needs

Rely On

PAXTON VAN LINES

Member Of Mover's & Warehouseman's

Association Of America

5300 Port Royal St.

Springfield, Va.

Phone: 321-7600

Albert Lee Paxton,
President

EUGENE THOMAS CONSTRUCTION CO., INC.

300 N. Lee Street
Suite 208
Alexandria, Va. 22314

Telephone: 683-0292
A. Eugene Thomas— Class of '44

Book Suppliers For Mt. Vernon's English Department

BOOK N' CARD
8110 Arlington Blvd.
Falls Church, Va.
22042

Hours: Mon-Fri 9-9
Sat 9-6
Sun 9-2

Telephone: 560-6999

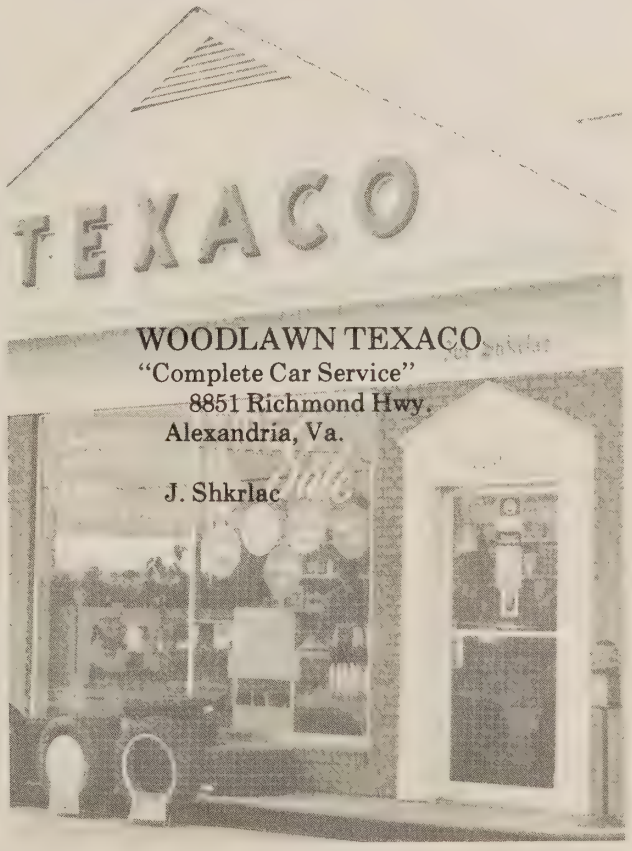

WOODLAWN TEXACO
"Complete Car Service"
8851 Richmond Hwy.
Alexandria, Va.

J. Shkrlac

NORM'S TV SALES
AND
SERVICE

6617 Backlick Rd.
Springfield, VA

451-1273

Come To Us For All Your
Footwear

KINNEY SHOES

7508 Richmond Hwy.
Alexandria, VA

765-9639

ACTION RENT-A-CAR
AND TRUCKS, INC.

8861 Richmond Hwy.
Alexandria, VA

780-3388
780-3335

As Usual — The Unusual

DOCKSIDE

ALEXANDRIA, VA.
549-3163

ROCKVILLE, MD.
881-9393

RESTON, VA.
471-4424

PHONE 780-5400

GRIFFIN PLUMBING & HEATING, Inc.

REGISTERED
PLUMBER

8601 RICHMOND HIGHWAY
ALEXANDRIA, VIRGINIA

we're stepping high
for

M.V.H.S.

—M.V. MAJORETTES

MOUNT VERNON
DRILL TEAM

Marching to Support

the

Mighty Majors

COLYER

7312 Richmond Hwy.

Alexandria, VA

765-3375

EXXON

CROWN
SERVICE
STATION

7302 Richmond Hwy.
768-9766

MacIntyre Studios

P. O. BOX 116 - KENSINGTON, MARYLAND 20795

PHONE 949-0777

OFFICIAL PHOTOGRAPHER FOR THE 1973 SURVEYOR

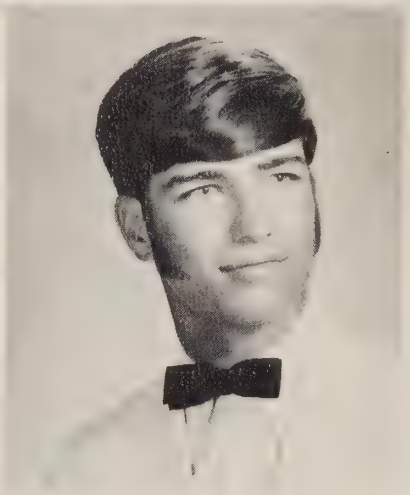

FOR REORDERS
ON
SENIOR PICTURES,
CALL OR WRITE
AT
ADDRESS ABOVE.

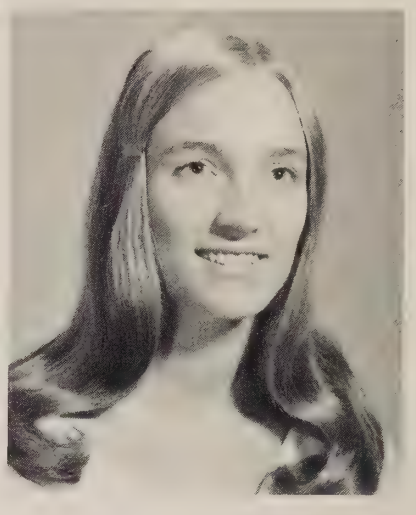

Congratulations
And
$10 Off Anything
To The Class Of '73

Minimum Purchase of $45*

NEED FURNITURE?

Buy direct and save 20% to 60% on quality brand name furniture from one of the Washington area's largest furniture warehouse showrooms.

BUDGET TERMS—UNDER 21 CREDIT AVAILABLE

Immediate Free Delivery On Most Items

3 Room Groupings $175 to $995
Furniture, Inc.

Décor

ALEXANDRIA, VA.
6225 Richmond Hwy.
1½ Miles So. Beltway Exit 1-S
8 Miles No. Ft. Belvoir
765-5500

SUITLAND, MD.
4646 Suitland Rd.
Opposite Census Bureau
735-1112

*Mention this ad to receive your discount.

REGULAR &
ORTHOPEDIC
SERVICE

WOODLAWN
SHOE
REPAIR

LOCATED IN THE
WOODLAWN SHOPPING
CENTER

8764 RICHMOND HWY.
ALEXANDRIA, VA.

780-9890

HERBY'S
INCORPORATED
1600 DUKE STREET • P. O. BOX 790 ALEXANDRIA, VIRGINIA, 22313
TEMPLE 6-6080
Your Friendly FORD Service Dealer

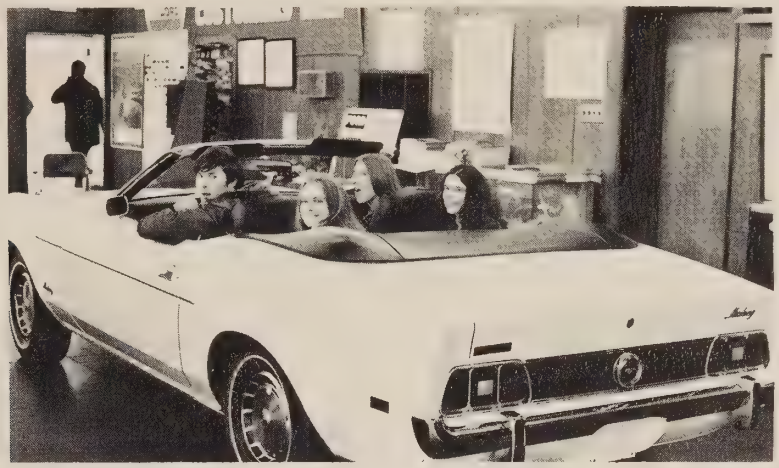

We give high school graduates the controls.

Take her up. An Army helicopter. In a sky that's suddenly yours.

Yours if you're a high school graduate and you qualify for the Army's rugged Warrant Officer Flight Training Program.

Yours with a warrant officer's pay and an officer's privileges. Plus $100 a month flight pay as an Army pilot with a lasting skill at your command.

See an Army Recruiter about the Warrant Officer Flight Training Program.

Find out how you can take the controls.
Of an Army helicopter.
In a sky that's yours at last.

Today's Army wants to join you.

FUEL OIL

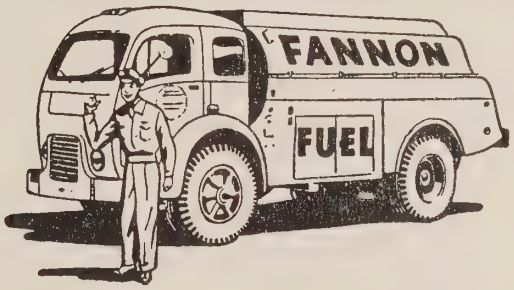

SERVING NORTHERN VIRGINIA OVER 85 YEARS

RADIO DISPATCHED DELIVERIES
EMERGENCY SERVICE ON OIL BURNERS

★ ACCURATE MEASUREMENT VIA METERED TICKETS
★ TRAINED AND EXPERIENCED PERSONNEL
★ HEATING & COOLING EQUIPMENT

THOMAS J. Fannon & SONS

549-5700

DUKE & HENRY STS.
ALEXANDRIA. VA.

THE ALEXANDRIA GAZETTE

"THE OLDEST DAILY NEWSPAPER IN AMERICA"

BRINGING LOCAL SPORTS COVERAGE
&
OTHER RELATED NEWS

UNITED VIRGINIA BANK/FIRST & CITIZENS NATIONAL

More & more people are attending college every year, and unavoidably the cost of education is rising. Large lump sum tuition payments often cause a strain on the family budget.

If you are about to graduate & attend college, find out about United Va. Bank's Education Loan Plan, which is designed to allow you to choose from a wide range of monthly payments & have money available to cover the cost of up to four years of educational expenses.

Also, before you start on the road to higher education, drop by any one of our 19 offices throughout Northern Virginia for a free checking account.

UNITED VIRGINIA BANK/
FIRST & CITIZENS NATIONAL

KETLAND KENNELS

BOARDING AND TRAINING
E.B. GRANT, TRAINER

8340 Richmond Hwy.
Alexandria, Va.
780-5480

Air Force Today. Industry Tomorrow.

FOR FURTHER INFORMATION CONTACT: S/SGT JOE GERACI
117 S. WASHINGTON ST. ALEX.
PHONE: 548-2184

PLANNING YOUR FUTURE?

Why not make banking your career!

Founded 1904

ALEXANDRIA National BANK

Serving Alexandria and Fairfax County

MAIN OFFICE – 330 N. WASHINGTON ST.
Phone 548-1500

FINANCIAL GENERAL BANKSHARES INC. 1925

A member of Financial General Bankshares, Inc.
including Banks with resources over $2 Billion

A FULL SERVICE BANK®

Member Federal Deposit Insurance Corp.

MIKE'S ITALIAN-AMERICAN RESTAURANT

Mike's Pizza And Spaghetti—Best In Town! Don't Care How Much You Look Around! We Serve Pizza From 11 AM-11 PM. Pizza Baked To Order In 15 Minutes. Pizza And Spaghetti Prepared To Go.

DIXIE PIG BARBEQUE
6711 RICHMOND HWY.
ALEXANDRIA, VA.

780-5054 780-9751

DIPLOMAT

ITALIAN AMERICAN RESTAURANT
8385 Richmond Highway
Alexandria, Virginia
Victor Perry (USA Ret)

TIMBERMAN'S DRUG

106 N. WASHINGTON ST.
ALEXANDRIA, VA.
549-6091

THE JADE BUDDHA

CHINESE-AMERICAN RESTAURANT

COCKTAILS
Tuesday thru Thursday 11:30 to 10:00 PM
Friday till 11:00 P.M.
Saturday 12:30 Till 11 P.M.
Sunday 12:30 Till 10:00
Major Credit Cards Honored
7836 RICHMOND HIGHWAY, ALEXANDRIA, VA.
Hybla Plaza Shopping Center · Behind Arby's
CARRY OUT ORDERS PHONE 780-4500

BEN FRANKLIN®

CONGRATULATIONS To All Graduates Who Have
Achieved The Initial Goal To Success.

Join The Many Shoppers Who Shop

BEN FRANKLIN For Key Values.

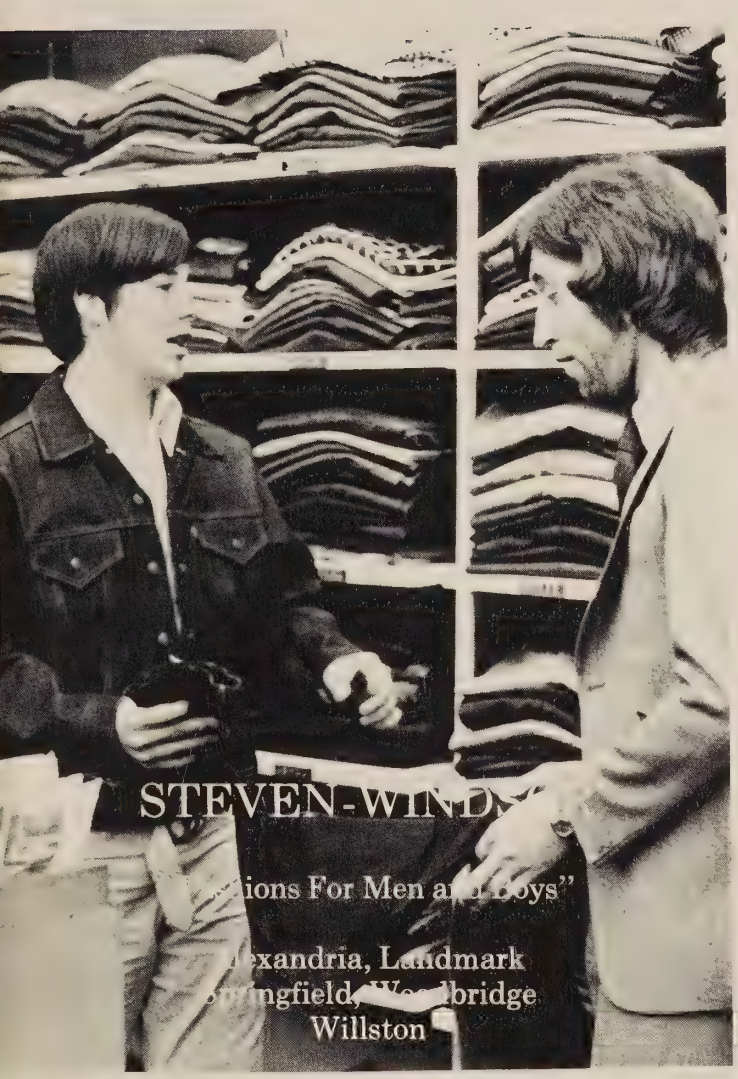

FLEISHER JEWELERS

Headquarters For All School Jewelry
"The Artcarved Diamond Store"
of
Northern Virginia

Fine Watches, Jewelry, Sterling

Serving Mt. Vernon Students For Over 15 Years.

1604 Belle View Blvd.
Belle View Shopping Center

Phone: 768-4900

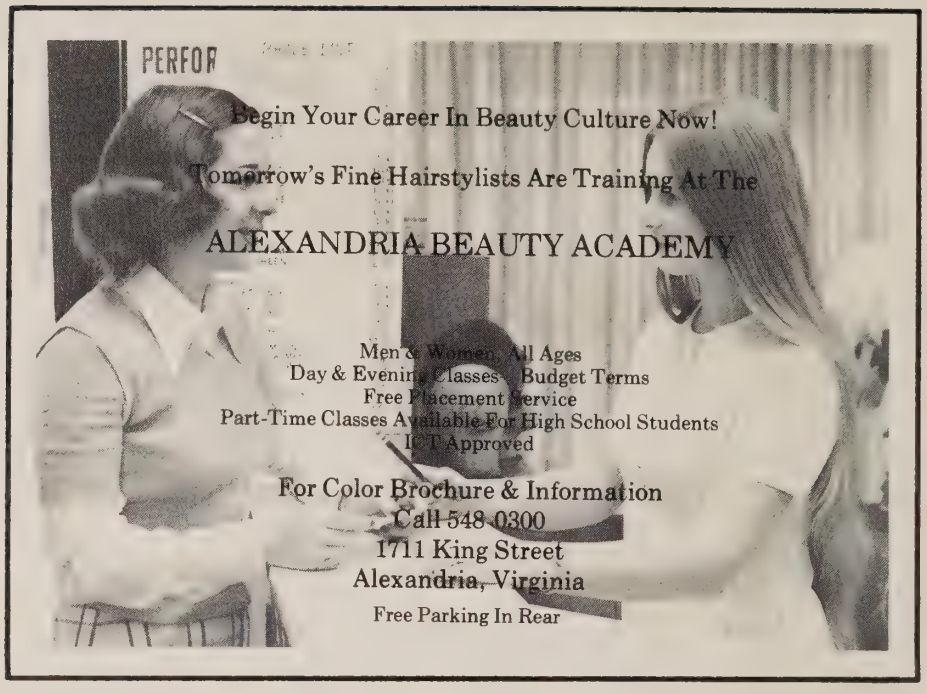

PATRONS

Denise Greco '73
THOMAS E. PROPPS
Mindy '73
The Eckert Family
Valerie Lindsay '76
Mr. and Mrs. Kaz
PHYLLIS L. BAKER
Col. and Mrs. Learned Barry
Karen and Jack
The Carpenter Family
Roxanna
THE KEYETTES
Steve '73 and Kathie '74
Sanders Family
Mr. and Mrs. Robert Curry
Barry Moffitt '73
MR. AND MRS. JOSEPH H. MARSH
Doug Frazelle
Mrs. Donald G. Cooley
The Shaughnessy Family
Lee Currie '73
MR. AND MRS. MICHAEL TIPA
Julie C. Wilson
Judy Boddie '73
Ross '73
Paul and Loreen Kerlin
MR. & MRS. A. McCLELLAN AND FAMILY
El and Bob
Jean Nowak '73
Loraine Crosby '73

CONNIE '73 AND TIM '72
Kaye Roelich '73
Mr. Maskelenko
Mr. and Mrs. Dennis R. O'Neil
ANNE D'AGOSTINO '76
Joe Nevin
Major and Mrs. Ruple
James H. Ward I
MR. AND MRS. LOUIS WILSON SMITH
Vickie Warrick '74
Heydsha Eckert
Mr. and Mrs. Edward F. Preston
THE CROSBY FAMILY
Purcell M. Robertson
John Foltz '75
Mr. and Mrs. Herman Thomason
Roy Galliher '73
HEE BEE AND GEE BEE IN '73 BEE
Ray Frear '73
Lesa Mense
Miss Lucy J. Lowman
BARBARA AND BRUCE
Tom '73 and Candy '74
Mr. and Mrs. Terry Jones
Kathleen Graham
MR. AND MRS. RUSSELL COLOMBO AND PATTY
Bulgarian Moose Mouse '76
Rosita Cecilia '74

Mark and Marie
Best Wishes to the Class of '73
LT. COL. AND MRS. MAX R. PFANZELTER
Kathy's '73
Beth Crawford
Rhesa Olsen '74
JOE PFANZELTER '73
Mr. and Mrs. James A. Rose, Jr.
Kathy and Kem '73
Michelle Czaja '73
Stretch '73
COL. AND MRS. MICHAEL P. MITRO
Kevin Rowland '73
Stan Kernan '74
Mary and Gary '75
THE BECKWITH FAMILY
Lee Hobbs '73
Glenn E. Arrington
Maureen Quinn '74
Kathy '74
DEB '73

THE CHRISTMAS SHOP
MAISON JEAN—EXQUISITE ACCESSORIES
KING'S JEWELERS
LOUIS ROBERT PICTURE FRAMING AND RESTORING

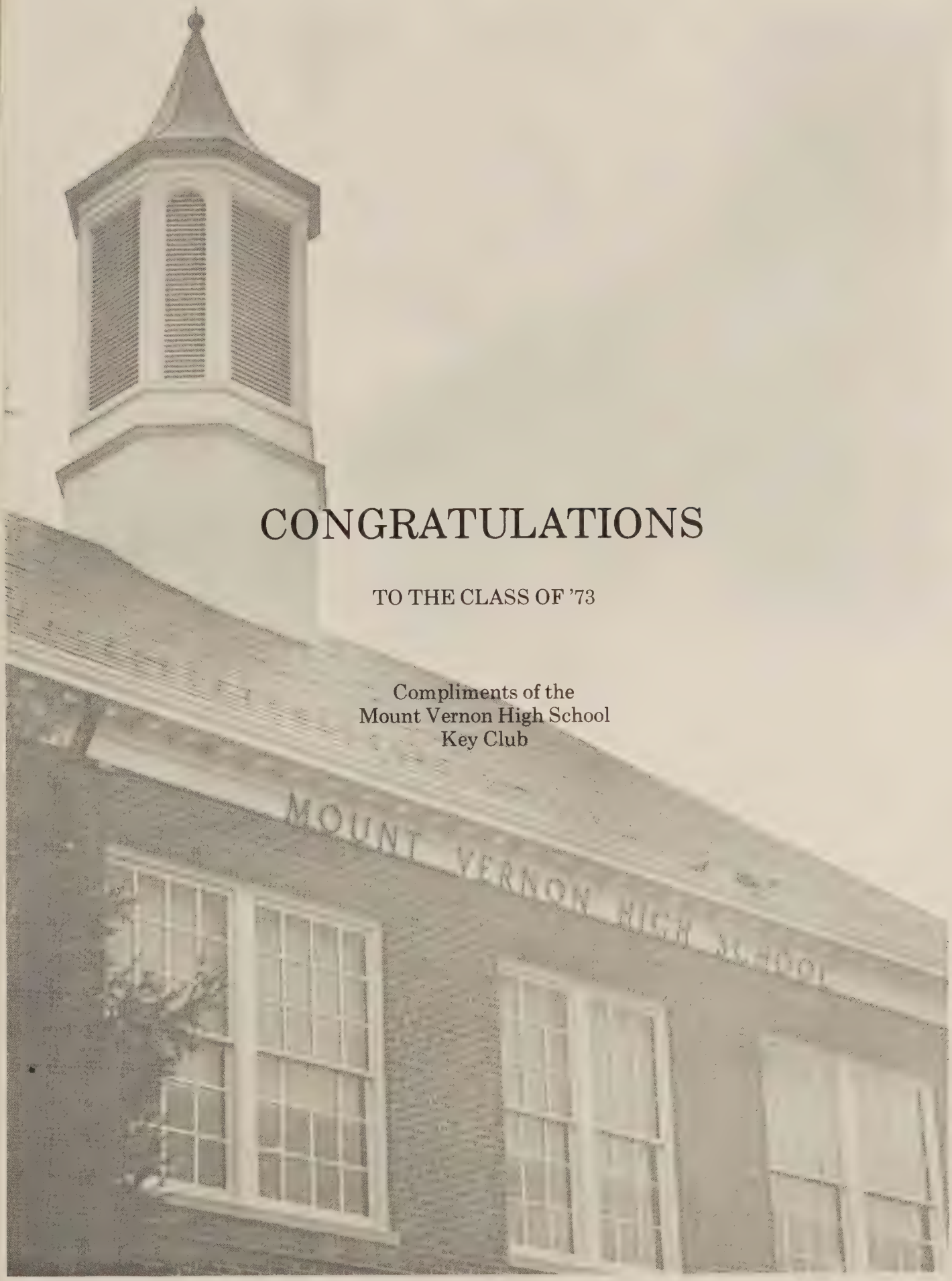

CONGRATULATIONS

TO THE CLASS OF '73

Compliments of the
Mount Vernon High School
Key Club

General Index

Foreward 2

School Life 18
- People 20
- Beauty Pageant 22
- Choral Frolics 23
- Senior Activities 24
- Night of One Acts 26
- "The Adding Machine" 27
- Prom 28
- Graduation 30
- Homecoming 32
- Landes Day 36
- Potpourri 38
- Talent Show 40
- "Dial M for Murder" 41
- "Pure as the Driven Snow" 42
- "Barefoot in the Park" 43
- It's Academic Team 44
- Reflections 45
- Twirp Week 46
- Lunch 48
- "The Plant" 50
- "Honeysuckle Village" 51

Sports 52
- Varsity Baseball 54
- JV Baseball 56
- Softball 57
- Soccer 58
- Spring Track 60
- Boys Gymnastics 62
- Tennis 64
- Football 66
- Hockey 72
- Cross Country 74
- Girls Gymnastics 75
- Wrestling 76
- Basketball 80
- Girls Basketball 84
- Winter Track 87
- Swim Team 89

Organizations 90
- Student Cooperative Association 92
- Senior Honor Society 96
- Junior Honor Society 97
- French Honor Society 98
- French Club 99
- Spanish Honor Society 100
- Spanish Club 101
- International Thespian Society 102
- Latin Club 104
- German Club 104
- Medical Club 105
- Math Team 105
- Science Officers 106
- Art Club 106
- Science Club 107
- Debate Team 107
- Future Homemakers of America 108
- Future Teachers of America 109
- Ski Club 110
- Keyettes 111
- Key Club 112
- VICA 114
- DECA 115
- EM VEE HI Staff 116
- Choral Department 118
- Band 122
- Color Guard 124
- Majorettes 125
- Varsity Cheerleaders 126
- JV Cheerleaders 128
- Freshman Cheerleaders 129
- Drill Team 130

Classes 134
- Senior Class 136
- Junior Class 182
- Sophomore Class 194
- Freshman Class 206

Faculty 218
- Administration 222
- Guidance 224
- Office 226
- Library 227
- English Department 228
- Social Studies Department 230
- Math Department 232
- Science Department 234
- Foreign Language Department 236
- Fine Arts Department 237
- Physical Education Department 238
- Business Department 239
- Vocational Department 240
- Supporting Service Personnel 242

Community 244

Index 258

SURVEYOR Staff 268

Epilogue 272

Abbott, Brenda L. 105,106
Abramson, Terry M.
Ackermann, Michelle 75,122,123,184
Ackermann, Sherri F. 85,97,105,123,196
Ackerson, Douglas 208
Addamiano, Mary 96,105,107,138,140
Adem, Cheryl M. 208
Adinaro, Marianne 75,208
Aikin, Bobbitt H. 64,196
Akagi, Laura A.
Akashi, Amy K.
Albert, James S.
Albritton, Laurie L. 75,208
Aleshire, Erna J.
Alexander, Kathrine M
Alexander, Kathy A. 196
Alexander, Robert M. 140
Allen, Anita Mae
Allen, Steven P. 140
Allison, Dena B. 94,108,184
Allred, Michael Shawn
Allred, Richard M. 58,101,136,140,151
Allred, Robert D. 89,101,136,140
Almes, Clifford J. 54,117,184
Anderson, Danny Y. 70,140,171
Anderson, Jeffrey B. 123,196
Anderson, Jonathan D. 123,208
Anderson, Joy A. 184
Anderson, Julie Lynn 208
Anderson, Karen L. 75,128
Anderson, Mary Frances 196
Anderson, Paul S. 208
Anderson, Terrie L.
Anderson, Thomas C. 196
Anderson, Walter M. 196
Anderton, Elizabeth E. 97,122,123,196
Andre, Sandra E. 184
Andrews, Carolyn Q. 196
Andrews, Richard
Andrews, Susan Lynn 208
Andyshak, Shelley l. 141
Ankeny, Warren L. 208
Antonioli, Anthony 208
Aranza, Dolores R. 94,101,141,270
Aranza, Elizabeth M.
Arkwright, Mary J.
Arn, Clifford C. 196
Arn, Lauren A. Jr. 141
Arnet, Robert A. Jr. 184
Arnold, Denise Karen 208
Arnold, Joseph A. 123,184
Arnold, Michael W. 184

Arrington, Glenn E. 184
Ashford, Edward 123
Ashford, Yvonne
Atkins, David M. 64,89,196
Atkins, Debra 196
Atkins, Jerry L.
Atkinson, Linda R. 96,122,184
Atwell, Thomas S.
Avery, Pamela K. 122,184,186
Ayers, Michael G. 141
Babbington, William P. 208
Bach, Susan J. 99,196
Bach, Nancy Louise 99,208
Bachman, David B. 141
Bachman, Margaret A. 208
Bagwill, Robert H.
Bailey, James 54,141
Baisley, Doreen F.
Baker, Barbara J. 32,33,37,96,101,136, 139,141,170
Baker, Carl 141
Ball, Floyd C.
Ball, Ida M. 142
Ballif, Suzanne 196
Ballou, Sandra J. 75,184
Ballou, Sharon Jane 129
Bamsey, Barbara A. 208
Bandish, Pamela M.
Barber, Bradly H.
Barker, Mark A. 64
Barker, Roger A. 63
Barnes, Cynthia K. 208
Barnes, Sue A. 108,184
Barnet, David E. 107,204
Barnet, Maria A. 208
Barnet, Peter J. 184
Barnett, Kathleen J. 97,196
Barr, Haven Douglas 208
Barr, Michael A. 196
Barron, John V.
Barron, Michael C. 142
Barros, Angela M. 96,100,184
Barros, Isabel M. 57,97,100,101,105,196
Barry, Douglas A. 34,83,113,196
Barse, James A.
Barse, Margaret D.
Bartanen, John A. 83,196
Bartlett, Kem 142
Barton, Katherine L. 196
Bass, Jack B. 86,196
Batchelor, Joyce L. 97,98,99,196
Batistas, Chris
Batka, Elizabeth S.
Batton, Margot S.
Batton, Stanley
Bauer, Patricia Ann 196
Bauer, Richard G. 58,67,70,94,100,101, 136,142
Bauer, Robert Paul
Bauer, Susan P. 184
Baughman, Linda J. 196
Baughman, Michael J. 185
Bauman, Jeanne K. 142
Baumann, Dianna L. 95,136,142,170
Baumann, Raymond R. 196
Baxter, John D.
Bayne, Faisia T. 208
Beadle, Judith A. 185
Beahm, Linda S. 85,208
Beahm, Robert M. 143
Beard, Mark E. 208
Bears, Earl Whitman 208
Bears, Jessica W. 185
Beasley, Cara D. 125,196
Beasley, James R. 208
Beasley, Janice E. 123,185
Beasley, Susan E. 196
Beaumont, Elizabeth A. 100,105
Beaver, Larry D. 208
Beckwith, Marianne 208
Behrens, Edward C. 100,208
Beil, Brian N. 96,123,139,143
Beil, David N. 208
Bement, Beverly A.
Bena, Clare E. 108,196
Bena, Theresa A. 22,192
Bender, Barbara 143
Berend, Janet N. 208
Berger, Angela C. 143
Bernard, Janine M. 208
Berry, Maureen A. 185

Bess, Marianne
Bibber, Tamara L. 185
Bicoy, Don P.
Bicoy, Jennifer J. 196
Bigler, John Dennis 196
Bivins, Delaina K. 100,136,143,170
Bixler, James P. 143
Bizier, Steven P. 107,196
Blair, Anthony M. 58
Blake, Robert R.
Blackburn, Robert D.
Blackledge, William D. 208
Blackman, Barbara A. 128,196
Blackwelder, Marshall E. 38,63,94,103, 185
Blanding, Walter Henry 86,208
Blanding, William A. 185
Bligh, Carol I. 197
Bliss, Alfred B.
Bliss, Kent P.
Bliss, Mary J.
Bliss, Roy M.
Blizzard, Timothy A. 97,197
Boardman, Constance P. 105,208
Boardman, Rosamond A. 43,136,141
Boardman, Suzanne 208
Boardman, Vicki A. 105,185
Bobyak, Michael 144
Boddie, Judith A. 96,98,139,144
Boddie, Laurie S. 98,108,197
Bodson, Roxanne 97,185
Bolton, John D. 144
Bolton, William F.
Booth, Candice Y. 124,144
Booth, Dorothy J. 185
Boothe, Thomas A. 86,197
Borowsky, David M. 185
Borror, John E. 208
Bostick, Carmen R. 144
Boulos, Alpha
Boulos, Mona 185
Bowen, Glynda Michele 208
Bowen, Robert L. 197
Bowers, Cheryl J. 115,144
Bowersox, Janis Ann 93,136,140,144
Bowersox, Jayne E. 185
Bowlin, David W. 209
Bowlin, Stanley D. 185
Boyer, Ron L.
Boyle, Jeffrey James 209
Bracken, Kathleen A. 96,145
Brackett, John C. 209
Bradley, Elizabeth L. 145
Bradshaw, Ronald
Brademan, Royce Atwell 209
Brady, David A. 63,96,138,145
Bragg, Roy C. 209
Brane, Betty Ann 209
Brandenburg, Glenette
Braun, Christina I. 57,85,209
Braun, Katherine A. 105,185
Bredbenner, Cheryl A.
Bredbenner, Sandra L. 115,145
Breeden, Gary Wayne 83,209
Breeden, Rickey J.
Brevard, James E. 197
Brevard, Robert C. 197
Brier, Georganne 107,197,201
Brigham, Scott D. 209
Brill, Diane B.
Brinson, Sandra L.
Briscoe, Beverly Sue 145
Briscoe, Cindy L. 75
Brittain, Brian C. 185
Brodie, Valeie A. 197
Brooks, Eartle
Brown, Carolyn L. 96,145
Brown, Connie L. 97,123,197
Brown, Gary J. 185
Brown, Jeffrey A. 86,107
Brown, Katherine A. 145
Brown, Lori D. 209
Brown, Pamela L. 196
Brown, Vanessa L. 209
Browning, Daniel
Browning, Deborah A. 197
Brooks, Ivon 145
Bruner, Mark D. 185
Bruner, Melinda G. 101,145
Bruce, Brenda Lee 123,209
Buckingham, James N.

Buckles, Katie Jo
Bullock, Randy 145
Bullock, Roddy M. 209
Bumgardner, Theresa A. 85,197
Burford, Michelle E.
Burkheimer, Lauren M. 145
Burkheimer, Jack W. 209
Burnley, Cathy
Burns, Robert J. 86
Burris, Vera M. 197
Buswell, Karen D.
Butchko, Kathleen M.
Butchko, Karey Ann
Butler, Dennis W. 197
Butler, Diane L. 197
Butler, Douglas J.
Byrd, Susan J. 136,146
Byrne, Mack Allen 185
Cain, James R. 185
Cajigas, Dawn C. 108,209
Cajigas, Dolly L. 75,125,185
Callahan, Joseph P.
Callahan, Susan E.
Camprell, John J. 209
Canaday, Betty A. 209
Cancilla, Ellen R. 20,32,33,75,126,136, 146
Canfield, Kimberly A. 97,108,197
Cannon, Michael J.
Cardona, Carlos I. 209
Carl, Patrick D. 146
Carmean, Frances W.
Carmean, William E.
Carnes, Alice S. 146
Carnes, Wilson W.
Carney, Daniel F.
Carpenter, Christine M. 197
Carr, Dale Allen 96,146,178
Carr, James Anthony
Carr, Maureen Therese 209
Carroll, Johann
Carroll, Valerie L. 209
Carter, Sherrel S. 196,197
Carts, Antonio D. 197
Carson, Patricia Renee 209
Casassa, Kenneth W.
Casassa, Mark A. 60
Casassa, Michael S. 86,146
Casdorph, Virginia A. 209
Case, Cecil Anthony 186
Cason, Donald W. 122,123,146
Castillo, Melissa E. 209
Castillo, Yvonne M.
Cassedy, Rory Mark 197
Cassell, Deborah L.
Caudill, Barbara Ann 209
Chaffin, Jackie B.
Chapman, Kelly G. 209
Chapman, Shannon G. 98,136,146
Charney, Sally A. 197
Chastain, John E. 209
Chesley, Dianne Lynn 123
Chesley, Ronnie L.
Chesley, Steven L.
Chester, Elizabeth L. 147
Childers, Gregory Jay 123,209
Childers, Janet L. 29,122,147
Childers, Richard
Childers, Robert A.
Childers, Thomas E. 83
Chis, Marianne L. 147
Christensen, Viky R. 118,186
Christie, Richard B. 186
Christner, Ingrid A. 99,108,197
Church, Wanda Darlene 209
Cianto, Carol L. 196
Cianto, Jerry T. 186
Clark, John M.
Clark, Mark W.
Clark, Michael H. 53,186
Clark, Moira B.
Clements, John T. 115,147
Clements, Richard A. 197
Clemmer, John R. Jr. 198
Cleveland, Albert W. 198
Cleveland, Lovenia F.
Clubb, Christopher W. 83,209
Clubb, Bruce 156,186
Coates, Gregory A. 198
Coates, Theresa A. 136,147
Cody, Kevin J.
Cogar, Billie R. 147
Cogley, Jerry E.
Cole, Sharon E.
Cole, Thomas 122,123,136,147
Collier, Richard M.
Collins, David C.
Collins, Debra L. 147
Collins, Leanne 57,84,85,122,123
Collins, Linda L. 186
Colombo, Patricia Ann 101
Colyer, Susan G.
Comer, Debra Sue 209
Comer, Gloria J. 148
Compton, Dean I.
Compton, Deloris K.
Comstock, Candee J. 198
Conover, Joseph R. 63,186
Conway, Deborah A. 101,186
Conway, Nancy J. 97,98,108,198
Cook, Douglas B. 56
Cook, James Herbert 198
Cooper, Dena A. 57,84,85,96,122,186
Cooper, Laura L. 75,198
Cooper, Richard
Cooper, Robert
Coorsh, William L. 54,122
Copas, Suzanne L. 99,209
Cornett, Larry
Costa, Frank H.
Costa, Rose Marie
Cothran, Kathy D. 148
Cotner, Thomas V. 209
Cotten, Thomas R. 186
Coursen, Donald G. 186
Covert, William S. 148
Covington, William P.
Cox, Donald F. 101,198
Cox, John T. 123,198
Coxe, David H. 64,100,186
Crace, Melanie D.
Craft, Cathy Rene
Craft, Mark S.
Crawford, Dennis P.
Crawford, Karen D.
Crawford, Leslie B. 186
Crawford, Mark H. 198
Crawford, Peter H. 113,148,244
Crawford, Sarah J. 198
Crawford, Theresa M.
Creekmore, Theodore 63,186
Creekmore, Valrie Y. 209
Crisp, Tracy A. 89,126,186,188
Crosby, Janet Gail 209
Crosby, Loraine E. 25,96,148,270
Crowley, Anthony Edward 83,209
Crum, Glenn A. 148
Cumming, Rose M. 148
Cunningham, Cheryl A. 149,170
Cunningham, Gary D.
Cure, Joel K. 122
Curry, Robert E. 209
Currence, Neil L.
Currence, Sue M. 198
Currie, Rodger Lee 58,117,149,162
Curry, Mary J. 186
Curtin, Dennis William
Curtis, Deborah Jean 209
Curtis, Richard E. 80,197,198
Cyr, Brenda L.
Czaja, Marie J.
Czaja, Michele B. 96,149,170,198
Dagostino, Anne Louise 209,214
Damico, Paul J. 186
Damico, Thomas A. 209

Dane, Arthur F. 80,82
Danforth, Mary A. 34,128,198,204
Daniel, Marian Rhea 209
Daoulas, John C. 209
Daoulas, William A. 58,186
Darden, Danni L. 100,108
Darden, Steve 54,100,101,186,80
Darr, Richard A.
Davenport, Daniel C. 210
Davey, John E. 149
Davey, Roger H. 86,186
Davis, Bobbie K. 85,186
Davis, Charles L. 149
Davis, Christie M. 198
Davis, Debra S. 85,210
Davis, Karen S. 57,186
Davis, Katherine M. 85,198
Davis, Leah A. 186
Davis, Susan K. 115,149
Davis, Vickie L. 85,210
Davis, William F. 198
Dawson, Mary E. 186
Day, Patricia A. 57,85,123,186
Dean, Cheryl Lynn 123
Dean, Joseph E.
Deane, Deanna D. 210
Dearmond, Irene D. 186
Dearmond, Jenny L. 186
Deberry, Donald A. 198
Debiase, Mark R. 198
Decantis, Linda Ann 210
Dechants, Glenn A. 198
Decicco, Mary J. 136,149
Decicco, Rosemary
Deforest, Debra D. 75,95,100,101,122, 149,177
Deforest, Denise 75,101,186
Dehaven, Kim C. 60,86,136,150
Delaconcepcion, Janet 85
Delaconcepcion, Joan 150
Delauniere, Denis
Dellinger, Raymond, E. 210
Demery, Joanne
Densford, Dharon A.
Denton, Susan J. 186
Denzer, Cynthia K. 101,187
Denzer, Sue Anne
Deprez, Jefferey J. 136,150
Deville, Mark A.
Dewispelaere, Earl L. 198
Dewitt, Barbara A. 150
Dezulovich, Darrell J. 210
Diaz, Nancy L.
Diaz, Patricia A.
Dickson, Ellen M.
Dickerson, Karen L. 198
Dickson, Scott F.
Diffenderfer, Sherry L.
Dill, Glenn A. 198
Dingle, Andrea V. 198
Dingle, Lawrence 150
Dingle, Sandra M. 210
Dinunzio, Gina Maria 101,108,210
Dinunzio, Renata 108,150
Divacky, Dana A. 151
Doan, Ruth Colleen 210
Dodd, Terry A.
Dolinger, Charles N.
Dolinger, Gary A.
Donahoo, David M. 53,54,151,172,80
Donaldson, James B. 123,210
Donaldson, John R. 83
Donaldson, Susan Hke 85
Donnelly, Virginia Jean 210
Donovan, Don R. 83,210
Dorfman, Louis E. 123
Dorough, Denise Ann
Doucette, Debra A.
Dougherty, Thomas F.
Douglas, Candy
Douglas, Melody S.
Douglas, Thomas E. 60,151
Dove, Lawrence
Downs, Laurie M. 151
Doyle, Karen L. 151
Doyle, Kay Frances 210
Doyle, Kim Ann 210
Doyle, John Paul 210
Doyle, Pam G. 151
Drake, James E. 151
Drake, Joy L. 85,198
Dresser, Charles R.
Dresser, David J.
Dudley, Jo E. 187
Duggan, Christianne C. 210
Duggan, Mary M. 106,187
Duke, Pamela L. 75,136,151
Dunkerley, Diana
Dunkum, Vickie L. 198
Dunn, Cindy Louise 210
Dunn, David H.
Dunn, Lisa 157,198
Dunn, Michael Charles
Dunn, Tina Marie
Dunn, Woodrow Thomas 198
Duvall, Jeffrey W. 152
Duvarney, Edward J. 86,187
Duvarney, Mark Williamson 34,210
Dwyer, Susan M. 123,187
Dyer, Jerry A. 86,113,122,187,192
Dyer, Paul 198
Dyer, Rose Ann 72,85,157,187
Early, Lela K. 97,99,107,198
Easton, Edward Merrill 34,86
Easton, William 58
Easton, Peggy L.
Echols, Jennifer L. 198
Echols, Mark H. 152
Eckert, Heydsha M. 92,93,94,96,100 101,107,152,163
Eckert, Larry Emil 210
Edenton, Phillip T. 198
Edwards, Cynthia A.
Edwards, James L.
Egger, William B. 83
Eike, Lisa A. 152
Eisenhart, Thomas R. 198
Elder, Bruce 152
Elder, Lizabeth A. 198
Elliott, Kathleen B. 187
Ellis, William B. 56,69,88,89
Elliott, Dean Alfred 122,123,152
Elliott, Floyd 60,86,136,152
Elliott, George T. Jr. 198
Elliott, James R.
Ellsworth, Judith M. 75,109,187
Ely, John H. 152
Embrey, Roberta C. 109,198
Emerson, Audrey M. 187
Epling, Victoria A. 187
Epperly, James R.
Eppert, Brett L.
Eppert, Jeffrey
Eppert, Robert B. 152
Epstein, Jonathan S. 198
Ertel, Eilleen M.
Ertel, Thomas D.
Esola, Deborah M. 187
Esola, Victor F. 210
Esposito, Luigi
Esposito, Maria
Estrada, Elizabeth A.
Etherington, Gary D. 210
Eucker, Barry J. 198
Evans, Michael Carl 210
Evenson, James G. 153
Ewing, Michael B. 113,136,153,154
Fadely, Susan M. 57,198
Farmer, Roger R. 153
Farmer, Ronald G.
Farrell, Tana
Farwell, Faris T. 136,153
Faulconer, Mary Jane
Fauntleroy, Michael L. 199
Faust, Marianne P. 199
Fee, Diane L. 210
Ferraro, Juanita L. 199
Ferryman, Roger L. 187
Fetterman, Donald L. 122,199
Fick, Deborah C. 153
Fick, Laura Lynn 199
Fick, Sharon K. 199
Finley, Maurice P.
Finley, Patricia A.
Fisher, David K.
Fitzpatrick, Barry D. 123,199
Flake, David M. 123,210
Flattery, Sean P. 210
Fletcher, James O. 101,153
Fletcher, Stephen W.
Foglio, Brenda Lee 75,210
Foglio, Diane 57,85,205
Foglio, Linda A. 153
Follmer, Deborah A. 211
Foltz, Jane M. 154,170
Foltz, John C. 89,97,105,113,123,199
Fones, Samuel E. 154
Ford, Nancy A. 101,187
Forsythe, Thomas S. 123,199
Fortney, Diane E. 73,187,270
Foster, Debra Jean
Foster, Leslie M. 211
Foster, Shelia 211
Foster, Tom Jo 199
Fowke, Benjamin B. Jr. 154
Fowke, Betsy L. 187
Fowke, Joan L. 97,101,199
Fox, Jeff A. 62,63,199
Frailey, Pam

Fraley, Carla R. 199
Frank, Steven L. 199
Frame, Diana S. 154
Frazelle, Douglas J. 211
Frazier, Walter O. 199
Freaney, David T. 83,211
Freaney, James J.
Freaney, Robert E. Jr. 21,80
Frear, Ray M. 58,112,151,154,181
Fredrick, Timothy Eric 211
Freeman, James J.
Freeman, Joan 211
Freidt, Carmel K. 187
Frese, Nancy J. 154
Fretz, Dennis Shawn
Friedman, Cordelia A.
Froelich, Carol A. 187,188
Froelich, Kaye L. 106,136,154
Froelich, Jamie Sue 211
Frye, Thomas A. 211
Fugate, Wendell G. 187
Fugitt, Mark I.
Fuhr, Junior R.
Fuller, Diane E. 187
Fullerton, James D. 35
Fullerton, Laura 211
Fullerton, Leslie 75,129,208,211
Fulton, Robert J. 89,211
Funck, Sally J. 34,199
Furrow, Hayden M. 89,123,187
Gabriel, Joanne Marie 211
Gabriel, Robert D.
Gagliano, Ronald
Gainer, Richard L. 211
Galliher, Roy Jeffery 25,26,112,117,154
Galvez, David P. 199
Ganley, Terry P.
Garber, Thomas G. 154
Garman, Bob Ray
Garrett, Cheryl A. 199
Garrett, David M. 199
Gaskill, Melody J. 199
Gates, Donald Dean 122,211
Gates, Ora K. 187
Gaupp, Wayne Robert
Gaylor, Charles
Gaylor, David H.
Gemmer, Paulette A. 154
George, Danielle E. 103,117,187
Gerhart, Patricia L.
Gibbens, Carolyn I. 99,105,199
Gibbens, Kim T. 94,98,136,155
Gibson, Edward C. 113,187
Gideon, Mellodye
Gideon, Theresa Anne
Gielarowski, William
Gilbert, Wendell H. 199
Gill, Larry L.
Gillam, Victoria N.
Gillespie, Liana L. 109,199
Gladman, Steve J. 211
Godby, Mark Alan
Godfrey, Mark B. 211
Gojsza, Eugenia M. 96,155,160,269
Gojsza, Susan Elizabeth 211
Goliash, Barbara I. 100,199
Goliash, Patricia Anne 34,75,129,208,211
Golding, Cynthia Lu 211
Goldsworthy, Gerald D.
Goodchild, Lesley C. 123,211
Goodman, Melanie J. 97,199
Goodwyn, Leslie
Gordon, Sonja J. 75,122,187
Gordon, Stewart A. 211
Gormley, Michael J. 211
Gosch, Edgar N.
Gouldin, Sharon D. 97,108,199
Goultrey, Darlene J.
Grabbi, Indrek 211
Graham, Bret E. 89,211
Graham, Brian D. 89,155
Graham, Drew W. 86,199
Graham, Kathleen A. 96,98,187
Gransback, Stephen J. 64,199
Grant, David Carl 211
Grant, Sharon L. 188
Graves, Debra J. 200
Graves, Michael R. 155
Gray, Bruce Gregory
Gray, Cathy J.
Gray, Debra Lynn
Greco, Denise A. 105,122,155
Green, Heidi R. 211
Green, James R. 86,155
Greco, Nancy L. 57,72,85,123
Green, Dale E.
Green, Sonya
Green, William R. 86,200
Green, William Robert
Greene, Kevin G.
Greenhalgh, Susan R. 211
Gregoire, Glenn D. 188
Gregorie, Stewart P. 58,113,184,188
Griffin, James E. 89,211
Griffith, Jeffery D.
Grimes, Roger L. 156
Griswold, George A.
Gritz, James R. 211
Grover, Steven M. 156
Grover, Susan Lynn 211
Guard, Janet L.
Guffey, Charles M. 54,156
Guffey, Glenda K. 200
Gulledge, Roger S. 211
Gusman, Larry J. 105,107,211
Guyer, Rebecca L. 211
Gysel, Michael W. 156
Gysel, Richard V.
Hackenberger, Alan B.
Hacker, Susan J. 100,109,156,170,175
Hackley, Michael
Hackley, Virgil
Hahn, Albert J. 86,156
Hahn, Kathleen L.
Haines, Katherine A. 98
Hajdu, Lucy A. 188
Hale, Corie E. 211
Hale, Deborah A. 200
Hall, Belinda B. 105,109,200
Hall, Debra S. 188
Hall, Francis C. 200
Hall, Kathleen L. 124,188
Hall, Kenneth S. 200
Hall, Leslie 89,188
Hall, Lisa J. 120,123,156
Hall, Scott M. 211
Hamel, Anne M. 97,123,200
Hamel, Kathryn E. 123,211
Hamilton, Barbara A. 211
Hamilton, Barbara A.
Hamilton, Mary B. 211
Hamilton, Susan O. 200
Hammaker, C. Atlee
Hammaker, C. Aldine
Hammock, Phillip G. 211
Hampton, John L. 211
Hampton, Mary R. 188
Hanback, Donna L. 157
Handberg, Frank L. 212
Handberg, Linda S. 157
Hancock, Maxie Jr. 212
Hanley, Mark T. 62,63,96,113,186
Hanley, Matthew W. 53,97,200,80
Hanrahan, David L. 123,200
Hanrahan, John F.
Hardisty, John T.
Hardisty, Robert H. 101
Harley, Darrell L. 212
Harley, Raymond F.
Harlow, Joline M. 157
Harnden, Kathleen M.
Harnden, Michelle A. 75,129,212
Harnden, Stephen P. 54,55,86,87,105,156
Harris, Christine R. 108,212
Harris, James F. 212
Harris, Rebecca S.
Harris, Robbie L. 157
Harrison, Gayle M. 200
Harrison, Woodrow D. 200
Hartman, Kevin J. 212
Hartman, Robert W.
Haskins, Louis
Hasty, Debrah A.
Hauptman, Bruce 200
Hauther, Denise K. 188
Hauther, Deloris L. 212
Havrilak, Cathy Lynn 157
Havrilak, Patricia S.
Hawes, Bonnie S.
Hay, Ralph G.
Hayden, Theresa A. 212
Hayes, Laurie A. 157
Heath, Kevin L. 157
Hebert, Lorry S. 212
Hebert, Marcia 200
Hedgepeth, David 58,101,157
Hedges, Harold T. 157
Hedrick, Kathleen C. 157
Heeter, Millard J. 122
Heflin, Jeanna M. 200
Heflin, William M.
Heine, Christopher K. 212
Heine, Kenneth A. 188
Heine, Lorine A. 184,188
Helmick, Charles W.
Henley, Hallie M.
Henley, Jessie B.
Hensley, Cynthia 158
Hensley, Greg 200
Henson, Cynthia D. 115,158
Hereford, Barbara C. 124,158
Herndon, Holly L. 212
Herndon, Joseph E. 123,212
Herndon, Melanie S. 158
Hewitt, Lawrence J.
Hewitt, Steve A. 188
Hewitt, Valerie C.
Hewitt, Violet Legloria
Hicks, Michael B.
Higgins, Everette J. 200
Higgins, Ronald 212

Hightower, Frances M. 96,188,191
Hightower, Loyal G. 212
Hilbert, Suzanne M. 212
Hildreth, John B. 188
Hildreth, William R. 200
Hill, Jeffrey A. 56,188
Hilsabeck, Frances G. 212
Hilsabeck, Phaley A. 188
Hinton, Heidi L.
Hippert, Regan E.
Hippler, Deborah L. 158
Hippler, Kenneth W.
Hipsley, Cathy L. 57,200
Hipsley, David B. 61,86,188
Hitchcock, Anna H. 96,109,118,158
Hitchcock, Wayne
Hoath, Bryan D. 212
Hobbs, Allen W. 83,212,215
Hobbs, Virginia L. 158,270
Hocken, Catherine H. 212
Hodge, Duncan B. 89,200
Hodges, Mark R. 54,159
Hodgson, Brian J. 21,37,60,67,69 159,268
Hodgson, Eric 86,198
Hoe, Carolyn R.
Hoe, David S.
Hoe, Michael F. 159
Hofer, Patricia L. 101,105,159
Hofmann, Barbara K. 188
Holliman, Donna M.
Holloman, Stephen W. 159
Holman, David W.
Holman, Richard N.
Holmes, Arthur O. 83,212
Holton, Twanna L. 188
Honeycutt, Karen J. 188
Hooge, David N. 159
Hooge, Steven W.
Hooper, Lynne P.
Hord, Peggy E. 122,212
Horton, Bonny Gay
Horton, Darrell B.
Horton, Nancy A. 212
Hoss, Christi L. 188
Howard, Michael L.
Howdyshell, Bradley
Howe, Michelle Kaye 212
Howe, Richard W.
Hudson, Elizabeth A.
Hudson, James T. 212
Hudson, Nancy L. 159
Hudson, Timothy J. 212
Huggins, William R. 212
Hughes, John M. 212
Hughes, Patricia 101,118,159
Hulshizer, Rebecca J. 89,188
Hulshizer, Ronald D. 212
Humm, Edmond M. 200
Hurwitz, Diane M.
Hutson, Peter W. 200
Hyman, Joyce Ann
Illidge, James
Innis, Beth A. 212
Ireland, Kim P.
Irvine, Ronnie J. 200
Isaksen, Brenda L.
Jackson, Andrea B.
Jackson, Gwendolyn Y.
Jackson, Lavern 200
Jacobs, Debra A. 212
Jacobson, Marie A. 188
James, Richard Irving
Jamieson, Christopher L.
Jeffries, Kathy A. 160,170
Jennings, Peter Scott 188
Jeter, Gail 188
Jeter, Timothy R. 60
Jewel, Roger W.
Johnson, Beverly
Johnson, Eleanor L. 96,98,116,136,138, 160,169
Johnson, Nancy Ann
Johnson, Vance Clay 188,268
Joines, Gordon W. 212
Joines, Theresa J. 72,200
Jones, Carolyn J.
Jones, Clinton E.
Jones, David L. 89,122,123,200
Jones, Gregory A. 100,122,212
Jones, Gregory T. 136,160
Jones, Margaret M.
Jones, Michael A.
Jones, Richard D. 212
Jones, Robin L.
Jones, Ronald D. 86
Jones, Willow Linda
Jordan, James Jr. 54,160,210,80,81
Jordan, Shirley Ann
Jurasits, Jerry A. 201
Jurasits, Susan C. 94,109,212
Justice, James R. 160
Kailing, Paul M. 160
Kalal, Barbara 122,212
Kane, Michael L.
Kang, Sung Jung 212
Kang, Sung Kon 212
Karkanen, Steve E.
Karschnia, Elizabeth N. 212
Kash, Andrew K. 212
Kash, John R. 201
Kash, Matthew T. 212
Kasson, Bonnie Jo 188
Kasson, Christine M. 160
Kazlausky, James D. 83,201
Kazlausky, Victoria L. 22,136,160
Kearns, Kathy M.
Keeler, Gary L. 86,201
Kellam, Jacqueline
Keller, Barbara Ann
Keller, Carl E. 123,212
Keller, Elise S. 23,118,188
Keller, Harold M. 122,161
Keller, Lori S. 96,100,139,161
Kelly, Anita M. 161
Kelly, Matthew James 212
Kelly, Mike C. 161
Kelly, Susan M. 182,189
Kelly, Walter H. 201
Kelly, William Patrick
Kennedy, Bonnie Gail 212
Kennedy, Jennie M. 201
Kennedy, Mary M. 189
Kent, Cameron G. 99,201
Kent, Kimberly S. 161
Kerns, Tami A. 212
Kernan, Stanton L. 63,101,189,268
Kerns, Wayne V. 161
Kersey, Cathy J. 57,161
Kersey, Manley L.
Kessel, Nancy E. 201
Kessler, Denise G. 161
Key, Friedrick S. 162
Key, James L. 201
Key, Victoria Frances
Kidd, William R.
Kidwell, Lyndon A.
Kiefer, Kathleen E. 212
Kimble, John R. 123,201
Kimble, Robert L. 212
Kinder, Elizabeth A. 189
King, Brenda E. 189
King, Debra L. 123,201
Kinkella, Marla A. 97,100,101,201
Kirwan, Ingrid 162
Kiser, James Oliver 213
Kiser, Jay L.
Kiser, Lance J. 162
Klein, Carrie J.
Klein, Christopher J.
Klein, Suzanne D. 34,129,213
Kleinsteuber, Kurt P.
Klick, Gayle Louise 129
Klick, Timothy M. 122
Kline, Rebecca A. 162
Knapp, William J. 201
Knight, Kathy L. 201
Knutson, Anne Marie
Kobilka, Barbara L. 125,189
Koch, Jennifer L. 121
Koenig, Gretchen 126,136,162
Kowalewski, Valerie A. 75,97,201
Kraft, Lorie Diane
Kreeger, Thomas R.
Kristoffersen, Hanne 189
Krolak, George C. 201
Kroll, Barbara S.
Kroll, Linda M. 189
Kroll, Stanley V.
Kuett, Allison S. 201
Kuett, Beth A. 201
Kuett, Douglas
Kunkle, James W. 189
Kunkle, Steven John
Kurke, David S. 112,163
Kutche, Brian Stuart 213
Kutche, Mark D. 201
Lafever, Arnold
Lake, Peter Theodore 213
Lam, Karen K. 201
Lambott, James W.
Laney, Karen S. 100,101,105,163
Landgrabe, Renee E.
Landis, Brenda L. 213
Landry, Beverly A.
Lannan, Alexandra M. 189
Lanning, Teena M. 189
Lanning, Vicki J. 96,118,163
La Rocque, Marie E. 109,201
Larry, Laura B. 163
Lary, Derald B. 123,201
Latos, Linda M. 101,109
Latos, Wayne C. 189
Lauterbach, Nora Lynn 75,213
Lavinus, John P. 163
Lawrence, Cynthia M. 163
Lawrenson, Donna M. 189
Lawrenson, Richard S. 163
Layne, Kevin A. 105
Ledbetter, Dolores L. 201
Ledbetter, Deborah L. 201
Ledbetter, Larry L. 189
Lee, Charles B. 97,201
Lee, Barbara Anne
Lee, Maria T. 108,213
Leffler, James E. 189
Leffler, Judith A. 75,213
Lehrman, Robert P. 201
Leisner, John R. 163
Leisner, Stephen G. 213
Leps, Gloria L. 213
Leps, Roxanna P. 163
Lerner, Alan H. 164
Lerner, Suzanne A. 201
Leschnik, Jane A.
Lester, Peggy E. 201
Leverenz, Jeff W.
Lewis, Kathyran G. 201
Lewis, Deven C.
Lewis, Joseph West 213
Lewis, Michael J.
Lewis, Michael L. 49,164
Lieto, Anthony S. 63,96,105,107,113,164
Ligon, Betty L. 136,164,170

Lilley, Michael B.
Lindsay, David A.
Lindsay, Valerie Ann 213
Link, Joseph L. 201
Link, Teresa Ann
Linton, Rachel A.
Littlefield, Sarah Jane 75,213
Lively, Thomas M. 164
Livsey, John B.
Lloyd, Jeffrey 74,80
Lloyd, William S. 213
Locke, Melissa A. 96,98,136,164
Lockwood, Paul L.
Loda, Terri A. 213
Long, Catherine M. 164
Looft, Davey 63,189
Lorenzo, Maximo 100,136,149,165
Lorenzo, Sonia
Lowden, John R. 201
Lowney, James W.
Lowry, Mary J. 101,201
Loy, Roy W.
Luccarelli, Vincent
Lynch, Frank E. 189
Lynch, Michael E. 213
MacDougall, John L. 189
MacDougall, Patricia F. 213
MacLean, Denise M.
MacLean, Jeannette C. 189
MacLean, Kathleen A. 189
MacSorley, William 97
Madden, Mary Ann
Madden, Robin M.
Magel, Steven E.
Mahaffey, Kathy L.
Maher, Rosemary Ann 213
Mahoney, James M. 186
Mahoney, Michael J.
Mahoney, Nancy T. 165
Mahoney, Susan H.
Majka, Steven A. 107,201
Mallon, Kathy M. 38,96,107,189
Maltese, Deirdre L. 189
Mandel, Christopher E. 165
Mandel, Elizabeth Ann
Mandel, Regina E.
Maness, Eva Sue 165
Maness, Donna Berry
Maness, Wayne D.
Manion, Cynthia F. 125
Manning, James
Manning, Kerry M.
Manning, Michele M. 23,75,97,101,128, 201
Maple, Richard P. 60,122,123,165
Marasco, Lucille Marie
Marinacci, Karen 202
Marinacci, Pamela 165
Markey, James A. 83
Markham, Keith E. 202
Markham, Kevin J. 165
Marks, Robert J. 189
Marsh, Deborah A. 165,269
Marsh, Lois Jean
Martin, Patricia L. 202
Mason, William Franklin
Massey, William D.
Massie, Larry B. 165
Mathews, Mark J. 202
Mathis, Richard S. 202
Matthews, Robert P. 58
Matsuura, Raymond
Mauck, Linda J. 202
Mauger, Annmarie 122,213
May, Deborah L. 213
Mayo, Clark B. 213
Mazurek, Alexander J. 123
Mazzello, Terri L. 166
McBride, Randy A. 122,197,202
McCarthy, Sean L.
McCarty, Sylvia Maria 213
McCauley, Avis D. 124,189
McCauley, Barbara J. 124,166
McClellan, James G.
McClellan, Margaret A. 166
McClintock, Barbara M. 166,269
McComb, Craig M. 80
McCormack, Barbara C. 97,100,202
McCormack, James H. 190
McCoy, Harold R.
McCoy, Patricia Diane 136,148,166
McDaniel, James L. 166
McDonald, Melody L.
McDonnell, Nancy E. 190
McDougall, Michael A. 89,202
McGlone, James M. 213
McGuire, Carole A. 108,202
McKee, Ann B. 166
McKenzie, Paula J. 118
McKeon, Christina A. 96,100,101,190, 269
McKnight, Ronald B.
McKnight, Timonthy B. 83
McLaurin, Celesta E. 202
McLaurin, Hugh S. 136,166
McNaughton, Kenneth K. 56,190
McNaughton, Kim 213
McNeil, Jane Marshall
McNeil, Robert B.
McSorley, Kathleen D. 122
McWhinnie, Hugh 56,190
Megee, David
Mehaffey, Erin J.
Meletis, Peter A. 190
Melton, Teresa M. 213
Mense, Lesa M. 16,32,33,118,136,143,166
Mercer, John B. 166
Mercer, Dana L. 101,213
Mercer, Sandra a. 115,167
Meredith, Kenneth B. 89,202
Merritt, Bruce Perry 86,213
Meredith, Lester E. Jr.
Meserve, Pamela S. 190
Messenger, Jeffrey Jay 213
Mickle, Jane Marie
Midkiff, Brian K. 56,69,80,81,190
Midkiff, Janice A. 57,85,202
Mikilia, Adam
Miller, Barbara A. 202
Miller, Betty J. 124,167
Miller, Brian K. 202,205
Miller, David E. 60,167
Miller, Karen G. 100,101,160,167,268
Miller, Lawrence Bradley 213
Miller, Michele M.
Miller, Randy L. 167
Miller, Susan 190
Miller, Patricia A. 213
Mills, Danny R. 167
Mills, Kenneth Martin 213
Millson, Amy K. 96
Millson, Peter K.
Miner, Karen L. 202
Minjack, Gregg A. 202
Minney, Karen L. 108,202
Markins, Peggy S.
Mitchell, Paula J.
Mitchell, Bradford S.
Mitchell, Brian Gilmore
Mitro, Kathleen J. 96,98,190,270
Moffitt, Barry L. 66,167
Moffitt, Kathy Jill 75,213
Moller, Andrea E.
Monaghan, Mary C.
Monaghan, Patricia M.
Monan, Nancy A. 115,167
Moon, Gregory 213
Moore, Della Denise 108,213
Moore, Donald R.
Moore, Elizabeth A. 190
Moore, Joseph B. 147,168,172
Moore, June E. 190
Moore, Linda L. 202
Moore, Louella 85,108,122,136,146,168, 177
Moore, Peter 54,168
Moore, Rudolph
Moore, Tamara B. 213
Moran, Richard Keith 190
Morin, Harry K.
Morgan, Linda A.
Morningstar, Jeffrey J. 213,215
Morrison, David F. 202
Morrison, David L. 190
Morrison, Dorene C. 213
Morrison, Kirk 202
Morrison, Pamela G.
Morrison, Sheila A. 168
Morris, Michael S.
Moser, Wanda L. 118,168
Mueller, Rebecca Y. 123,202
Mulford, Ross Clayton 58,92,96,107,113, 190
Mullins, Patricia L. 213
Murane, Cindy E. 136,168
Murane,David N. 202
Murane,Steven Daniel 214
Murphree, Michael E. 94,107,113,117, 122,190
Murphy, June M.
Murphy, Margaret Ann
Murphy, Richard W. 190
Murphy, Robert R. 190
Murray, Royal C. 64,202
Muster, Mary T. 202
Myers, Allen G. 74,190
Myers, Christine Karen
Myers, Gina Marie 214
Myers, James A. 56,190
Myers, John G.
Myers, Michael J. 169
Myers, Victoria E. 96,169,268
Nedorolik, Barbara A. 190
Nehlig, Catherline A. 136,163,169,177
Nehlig, Victoria Ann 214
Nevin, Joseph Patrick 214
Newcamp, Nadine Ann 214
Newdeck, John K.
Newman, Cynthia Ann 105,190
Nichols, Susan Anne 214
Nicholson, Robert K.
Nielson, Jayme R. 190,268
Niemiec, Richard M.
Nissley, Shelley G. 190
Noble, Peter Gordon 214
Nolan, Richard J.
Nolan, Robert J.
Norman, Helen M. 202
Novakouic, Phebe N. 128,202
Novak, Mark A. 169
Nowak, Carol M. 94,109,202
Nowak, Jean A. 125,169
Nye, Bonnie M. 202
Nye, Gregory W. 64,65,94,112,116, 153,169
Obrien, Jane A. 105,202
Oconnor, Pamela S. 191
Ogle, Michelle M.
Ohara, Patricia Ann 123,214
Okeefe, Kevin B. 191

Okstulski, Michael S. 202
Oleary, Christina K. 202
Oleary, Mary M. 169
Olsen, Rhesa S. 75,126,191
Olson, Robert Edwin 64,214
Oneal, Mardell
Oneil, Jeffrey C. 191
Oneil, Michael J. 214
Oneill, Daniel Joseph
Orourke, Kevin M. 202
Orrik, John E. 202
Orrik, Lynn E. 75,97,202
Osborne, Paul Thomas 214
Oshima, Wayne A. 202
Ostraco, James R. 169
Ostraco, Patricia E. 214
Otten, Robert A. 203
Owens, Jocelyn E. 169,270
Oxendine, Sheree 191
Paap, Cheryl L. 85,123,203
Paap, Larry M. 58,59,68,70,191
Packard, Steven E. 214
Packard, Tammy J. 214
Painter, Curtis L.
Palas, Brenda Kay 129
Palas, Lyria J.
Palmer, Mark C. 97,203
Palumbo, Renee Carla 214
Pannell, William T. 191
Paolantonio, David A. 191
Paradise, Catherine J. 118,136,169
Parchinski, Perry D. 83,203
Parker, Howard Kevin
Parsons, Alyce C. 203
Parsons, Pamela L. 214
Parsons, Therese B. 170
Parton, David
Pattakos, Denise J. 214
Pattakos, Georgia C. 94,203
Patterson, Dow A. 128,203
Patterson, Richard W. 123,191
Pauly, Richard A. 54,68,170
Pavone, Michael A.
Paxton, Robert L.
Payne, Fredrick F. 89,203
Payne, Mark Darrell 89,123,214
Pearson, Michael
Peabody, Rebecca Susan 123,214
Pendleton, Michele D.
Pendleton, Stuart Sutton 214
Pendleton, Suzi J. 191
Perkins, Stephen 203
Perry, Jeffrey Dyson 214
Perry, Jo L. 94,115,152,170
Perry, John S. 214
Perry, Sandra 203
Perry, Sheryl A.
Perryman, Laury M.
Perryman, Lisa A.
Pershing, Jay C. 203
Pershing, Lisa M. 170
Pershing, Marianne 214
Perryman, Tracy E.
Peters, Donald Scott
Peters, Stephen J. 21,64,105,112,170
Peterson, Andrew B.
Peterson, Ellen S.
Petitt, James A.
Peverall, Colin 191
Peverall, Jill V. 108,214
Pfanzelter, Joseph J. 58,59,136,144,170
Pfanzelter, Margaret A.
Phillips, Deborah C. 214
Phillips, Reed 56,74,86,191
Pichurko, Jill Cara 214
Pickwick, Kathleen A. 191
Pierides, Claire J. 96,100,136,170
Pierides, George C. 58,101,112,203
Pierpont, Joseph M. 58,170
Pietrovito, Alan J. 191
Pittman, Guy
Pittman, Laura Ambers 75,214,216
Pitts, Cynthia
Pitts, Linda M. 170
Pitts, Michael L.
Pohorylo, Eleanor F.
Pointon, Nanette H. 128,203
Pointon, Richard H. 203
Poland, Kimberly J. 89,214
Polhamus, Richard A. 54,171,181,80
Poole, Lisa C. 118,171
Pooley, Janice K. 171
Pope, Elizabeth A. 191
Pope, William Dale 83,210,214
Poppe, Stephen C. 105,113,122,171
Porter, Carol M. 203
Porter, Evelyn M. 171
Porter, Katherine Ann 203
Porterfield, James T. 136,171
Portteus, Patrick A. 203
Post, David E. 214
Potter, Richard L. 89,122,203
Powell, Cynthia Ann
Powell, Susan M. 170,171
Powers, Diane E. 191
Poydasheff, Cathrine A. 214
Preston, Phyllis L. 22,108,157,171,270
Preston, Richard E. 107,191
Price, Matthew B.
Price, Melissa Joan
Prince, Paul E.
Proctor, Marguerite E. 191
Pruett, Susan L. 203
Pugh, James W.
Pyburn, Michael E. 203
Quinn, Edward P. 83,215
Quinn, Leonard M. 83,203
Quinn, Maureen P. 27
Quintana, Kerry A. 101,197
Rager, Randy N. 83,215
Raines, Deborah S. 85,123,215
Rakes, George R.
Rapkin, Keith I. 203
Ratkus, James V. 58,69,89,96,112,172
Rathbone, Daniel
Ratten, Michael T. 172,181
Rawson, Kathleen B.
Razee, Clara A. 172
Reamy, Eleanor L. 172
Reamy, Jeffrey M. 215
Reamy, Thomas H. 203
Recore, Michael A.
Reep, Michael L. 172
Register, Russell I.
Rehme, Jane E. 101,136,172
Reiley, Bernard Campbell 83,209,215
Reinsel, Sandra J. 96,98,170,172
Reppert, Deria G. 102,106,172
Rewis, Frances L. 123,215
Rexrode, Adonica R. 215
Reynolds, David Guy 215
Reynolds, Linda M. 203
Reynolds, Thomas W. 203
Rhode, Pamela I. 118,172
Rice, Ann M. 57,84,85,203
Rice, Glenn R. 60,86,191
Rice, Mary K. 38,64,89,94,107,173
Rice, Michelle C. 215
Richardson, David J. 215
Richardson, Linda S. 103,191
Richardson, Rexella
Richardson, Steven G.
Richardson, Virginia Mari
Richter, Dale M. 203
Riffle, David G. 123
Rise, Ronald B.
Rittenberry, Susan F.
Rittenberry, Billy Eugene 215
Roberts, Bruce P.
Roberts, Cynthia J. 128,204
Roberts, Powell T. 191
Robertson, Gloria J. 191
Robertson, Marjorie P. 123,173
Robertson, Mary A. 214
Robertson, Michel J. 204
Robertson, Pamela A.
Robertson, Robert
Robbins, Charles 60,86,87,173
Robinson, Cynthia E.
Robinson, Donald E. 204
Robinson, Ellen L.
Robinson, Kathi M. 105,108,204
Robinson, Linda 204
Robinson, Linda S. 136,170,173
Robinson, Richard 204
Robinson, Robert Eugene 215
Robinson, Susan A. 173
Robey, David B. 123,204
Robey, Patricia T. 204
Rock, David P. 123,204
Rock, Robert E. 123,215
Rodenbeck, Sven E. 122,191
Roddy, Gregory P.
Roddy, Leslie M. 108,203,204
Roland, Cathrine L.
Roller, Pilcherria D. 96,101,173
Rollinger, Steve S.
Roscher, Paul E.
Roscher, Paula E.
Rosser, Pamela J. 173
Rosser, Susan Gail 89,215
Rowland, Deborah K. 173
Rowland, Eric J. 204
Rowland, George K. 142,174
Rowland, James M. 174
Rowland, Lisa D. 96,174
Royall, Gloria D.
Ruffner, Alan M. 122,174
Ruffner, Lori C. 105,204
Rundgren, Deborah 108
Ruple, Lorena 204
Rush, John J. 56,191
Russell, Susan W. 191
Russell, John A. 204
Rynott, Julie K. 204
Sable, Carolyn M. 191
Samples, Mark A. 60,86
Samples, Robert B. 86
Sampson, Debra E. 204
Sanferraro, Peter P. 192
Sanferraro, Rita M. 109,204
Sanfilippo, Cynthia L. 123,215
Saputo, Tom A.
Saverline, Jean A. 192
Sargent, Michelle 192
Saxty, Lori Jean
Scandling, Laura M. 105,204
Scandling, Mark W. 113,174
Scanlan, Sheila M. 97,100,101,103,105
117,204
Schaefer, James Michael 215
Schaefer, Jeffrey L.
Schalow, Elaine B. 174
Schwab, Carla R. 204
Schwab, Joseph L. 86,192
Schwab, Marla A. 204
Schmitt, Gary J. 215
Schmitt, Monti P. 174

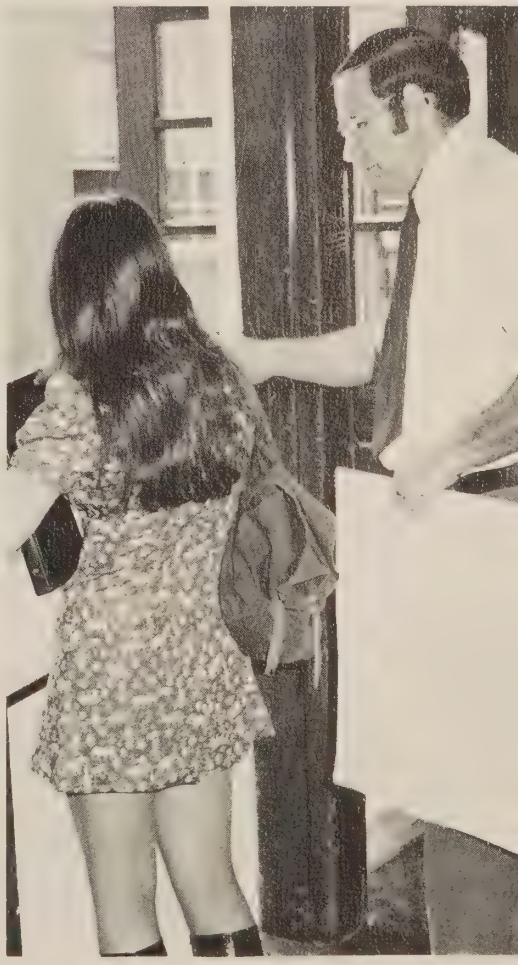

Schuetze, Cornelia H. 204
Schulz, Dennis Allen 215
Schwartz, Laura S. 215
Schwitzer, Daniela E. 215
Scott, Dwayne K.
Scruggs, Warren B. 204
Scully, Julie C.
Scully, Whitney C. 192
Secord, Susan Anne 215
Sebreny, Patricia A. 126,174
Siebert, Jeannette L. 75,96,98,109,139 175
Selkregg, James H. 83
Selkregg, Lynette B. 204
Sellers, Debra
Seminare, Susan Elizabeth 215
Serio, Donna J.
Serio, Frank E.
Settle, Dianne L. 123
Settle, Mona Carol 123
Shafer, Joseph C. 204
Shafer, Scott E. 215
Shaffier, Dawney W.
Shakour, Thomas C. 192
Shanahan, Mark D. 113,192
Shaner, Rodger Lewis 215
Sharitz, Brenda A.
Shaughnessy, Patrick R. 215
Shaw, Jode L. 123,192
Shelton, Sherry G. 196
Shifflett, Denise A.
Shifflette, Deborah J.
Shiflette, Jack J.
Shorton, Paula J. 85,215
Showard, Charles D.
Shutt, Arden 215
Shutt, Sarah 32,33,175
Signorelli, Barry M. 215
Silvestro, Ralph S. 215
Simms, Darlene A. 204
Simpkins, Mary 96,107,174,192
Simpson, Pamela K. 57,192
Simpson, Steve
Sisson, Julie J. 108,215
Sitnik, Gary R. 204
Skanchy, Ingrid Anne 215
Skiscim, Joanne A. 118,192
Sklopan, Ida R. 75,105,192
Skwarski, Karen L. 136,157,175
Slavey, James L.
Slater, Diana Boyette
Slingerland, Charlotte 215

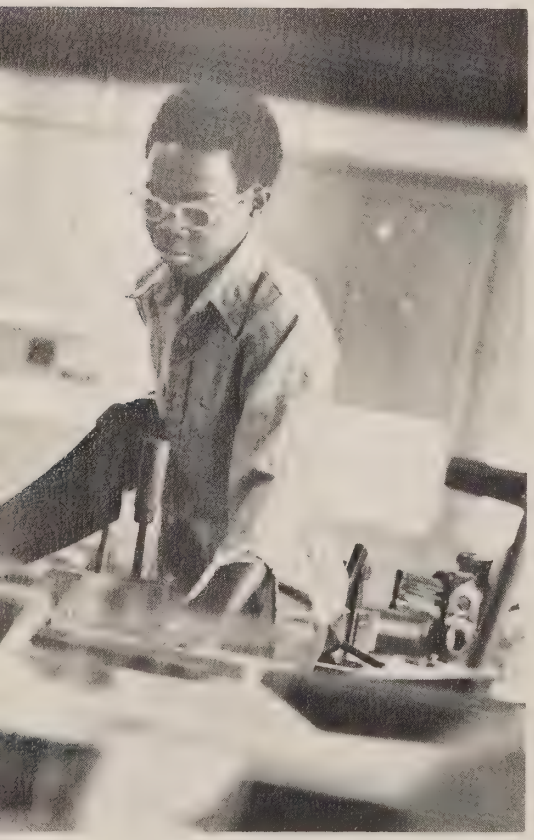

Slingerland, Laura S. 175
Smith, Clyde H. Jr. 215
Smith, Donna M. 216
Smith, Eileen Ann 93,136,170,175
Smith, Elizabeth
Smith, James L. 86,185
Smith, Joseph W.
Smith, Lester W. 126
Smith, Mark
Smith, Nancy 204
Smith, Paul W. 96,192
Smith, Stephen G.
Smith, Steven L. 175
Smith, Susan Carol 125,216
Smith, Susan Yvette 125
Smolins, Edward 204
Smolins, June 216
Smyth, Lisa K. 35,126,192
Snyder, Clifford E. 96,98,105,115
Snyder, Harold Berlin 123,216
Snyder, Laurie 118,192
Snyder, Margaret E. 204
Snyder, Robin L. 175
Somers, Monica R. 109,167,175
Somers, Ricky G.
Sorlie, Kim D. 136,176
Sorrels, Cynthia A. 204
Sotos, John G. 97,100,105,123,204
Spagnollo, Maria E.
Spagnollo, Roberto, Jr.
Spears, Adriene J.
Spencer, Heather A.
Spencer, Linda D.
Spencer, Teresa A. 270
Spettel, Stewart, M. 122,204
Spofford, Linda S. 98,192
Springer, Constance A. 176
Springer, Everett
Spurrier, James 83,204
Squires, Mark D.
Stafford, David
Stafford, Karen B. 176
Stakem, Kathryn A.
Stallings, Jill M.
Starr, Everet G. 192
Statham, Brenda K. 204
Statham, Susan Jo 216
Staver, Donald C.
Steller, Cynthia Dale
Stellini, Barbara E. 216
Stenerson, Rovert S. 83,216
Stepnowski, Lenore J.
Stephens, Patrick L.
Sternbeck, Steven L. 176
Stevens, Alice D. 204
Stevens, Elizabeth H. 122,216
Stevens, Jeffrey L. 176
Stewart, Joyce E.
Stieneker, Stephen L. 88,89
Still, James 182,192
Stocks, Robert B. 204
Stofko, Diane L. 123,192
Stone, Jody Lynn 216
Stone, Jack W. 204
Stone, James A.
Stoops, Elmer C.
Strack, Brian R.
Strack, Eric D. 216
Strathern, Susan Jean 123,216
Strickland, Cynthia E. 176
Strobel, Mary S. 204
Stuhlberger, Frank A. 177
Stumm, Sharon M. 97,88,99,204
Sturgeon, Darlene J.
Sturman, Patricia L. 204
Sublett, Robert
Suggs, Richard G.
Sullivan, Barbara J. 33,94,177
Sullivan, Kathryn A.
Sullivan, Kathryn Elaine
Sullivan, Steven M.
Sullivan, Suzanne B. 57,84,85,204
Sullivan, Teresa A.
Sullivan, Verda
Summa, Linda C. 192
Summa, Michael A. 56,192
Summers, Melinda Sue 216
Summers, Michael L.
Swanson, Craig A. 60,69,86,192
Swanson, John R. 204
Swanson, Steve 54,60,67,69,177,178
Sweatt, Michael G. 177
Sweede, Ingrid L. 108,177
Sweede, William A. 216
Szabo, Sandor 216
Taft, Mary Steen 20,108,177
Tagg, Frederick B.
Takach, Deborah
Takach, Delilah
Talbot, Douglas B. 177
Tapia, Kathleen W. 177
Taylor, Abbott L. 192
Taylor, Connie L. 85,193
Taylor, Jody L.
Taylor, Katherine C. 57,193
Taylor, Robert Eric 216
Teague, Susan E.
Teague, Mary K. 136,177
Teal, Lathan L.
Terry, Deborah L. 216
Tester, Jack G. 193
Tester, Linda J.
Thayer, Luke L. 216
Thayer, Rhonda L. 75,101,125,204
Thomas, Brandt 83,216
Thomas, Charlan S. 136,178
Thomas, Christopher G. 75,205
Thomas, Terrill G. 193
Thomas, Thomas J. 205
Thomasson, Joan M. 193
Thompson, David M. 216
Thompson, David R. 178
Thompson, Edmund A. 63,193
Thompson, James Haward
Thompson, Jane E. 193
Thompson, Janis K.
Thompson, Margaret J. 205
Thompson, Patrick A. 216
Thompson, Paul A. 205
Thompson, Paul F.
Thompson, Rebecca Ruth
Thompson, Shirlene L.
Thompson, Vivian I. 115,178
Thornton, Barry Randall 92,178
Thornton, Carol A. 193
Thornton, Mary Elizabeth 216
Thornton, William A. 83,205
Thorpe, Catherine I. 216
Thorpe, Pamela
Thorpe, Patricia M. 178
Thurman, Erin 35,127,193
Tibbs, Charles F.
Tibbs, Stanley E.
Tickle, Bonita
Tickle, Dana J.
Tilmans, Jeanne M. 96,193
Tinney, Grace Yvonne 216
Todd, Joy D. 216
Tomlin, Phyllis Y.
Tongue, William L. 58
Toomey, Kathleen M. 38,118,182
Toomey, Patricia G. 57,178
Townsend, John E.
Tracy, Gary Wayne
Tribble, Terry L. 205
Trimble, Dino M. 216
Trindal, Joseph W.
Triner, Bruce
Triplett, Thomas Wayne 217
Tropp, Stephen W.
Tsoodle, Gary L. 217
Tubbs, Karen Lee 205
Turner, Allison Joanne
Turner, Antionette D.
Turner, John Walter
Turner, Michael A.
Turner, Noelle W.
Tyler, Kathy R. 97,205
Tyson, Steve M. 56,205
Tzudiker, Jane 205
Unger, Larry G. 103,113,193
Vaccarella, Donald J. 178
Vail, Tra G. 205
Vandyk, Dianne M. 98,99,205
Vandyk, Gretchen Ann 123,217
Vandyke, Kathryn L. 217
Vandyke, Lisa C. 193
Vandyke, James A. 178,181
Vandyke, John E. 205
Vanhook, Jacqurline Sue
Vanhook Susan Jean
Vanslyke, Roy Allen 178

Vaughan Elethia A. 57,85
Vechik, David A. 179
Vechik, Terry L.
Veno, Mitchell P. 179
Vermillion, David M. 123,205
Verzagt, Susan E.
Vest, Ramona 97,205
Via, Sandra K. 193
Vick, Elaine M.
Vigen, Douglas L. 58,94,193
Vigen, William Howard 217
Vilas, John W. 205
Vincelli, Debra
Vogel, Linda Mae
Vollmer, Pamela A. 179
Vonier, John E. 64,65,179
Wadsworth, Teresa M. 205
Wagner, Josefina S.
Waldron, Jimmy R.
Waldrop, Jackie M. 205
Waldrop, Ronnie W. 86,217
Wales, Mark W. 98,122,205
Walker, Amanda Michele 123
Walker, Rhonda J. 205
Walker, Robert Eugene 205
Walker, Robert S.
Walkup, Walter L. 180
Wallace, Robert J. 179
Wallace, Stanley R. 180
Waller, Donald 193
Walsh, Brian Neal
Walta, Andreas H.
Walter, David T.
Walter, Rebecca Sue 217
Walters, Keith A.
Walton, Cynthia A. 205
Walton, Forrest Lynn 217
Ward, James H. 112
Ward, Jonathan H. 98,105,193
Ward, Penny Susan 217
Ward, Ronnie M.
Warrick, Julie Ann 101,217
Warrick, Loretta G. 123
Warrick, Vickie M. 123,193
Watters, Peter K.
Watts, Charles Phillip 83
Watts, Robert E.
Wayne, Donna Lori
Weaver, Felice R.
Weaver, Timothy J. 217
Weist, Carol J. 193
Weinstock, Ellen P. 129,217
Weinstock, Kathryn H. 106,193
Wellen, Paul A. 96,107
Wells, Debra K. 96,125,136,180
Welton, Thomas I.
Wentzel, Michael N. 205
Wester, Bonnie M. 217
Westrich, Glen Paul 217
Westrich, Keith G. 191,193
Whipps, Susan Jean
Whitaker, Carolyn D.
Whittington, Charles 205
Whyman, Jane M. 205
Whyman, John
Wiess, Christian J. 83
Wilde, Debra Lynn
Wilde, Jeffrey C. 205
Wilkins, Jennifer M. 116,117,162,180
Wilkins, Sheldon E.
Wilkinson, Bridget 94,193
Wilkinson, Rae 96,136,180
Williams, Darlene M.
Williams, David N. 106
Williams, Elizabeth Ann
Williams, George G.
William, Jane L.
Williams, Michael P.
Williams, Polly A. 180
Williamson, Roscoe T. 217
Willingham, Richard L.
Willis, Nigel Eric 217
Willis, Pamela R. 193
Willis, Patricia
Wilson, Bradley P.
Wilson, David Brian 193
Wilson, Eric C. 63,205
Winans, Nancy Carol
Winans, Stuart Michael 193
Winebrenner, Raymond
Winebrenner, Robert A.
Wirth, Kathleen M. 180
Wohlman, Steven M. 181
Woirol, Kathy L. 205
Wojciechowski, Linda H.
Wolff, Douglas M. 58,112,116,117,159 181
Wolf, George D. 217
Wolfe, James A. 122
Wolfe, John W. 98,105,138,181
Womack, Patricia A.
Wood, Barbara Jane 101,217
Wood, Pamela N. 205
Wood, Richard
Wood, William B. 86,193
Woodworth, Dawn M.
Wooton, Brian D. 122,193
Wooton, Mary L. 118,193
Works, Gail B. 181
Wright, George S.
Wright, Jayme I. 101
Wright, James W.
Wright, T. Judith
Wright, Karen E. 193
Wright, Randy L.
Wright, Susan L. 205
Wunderley, David C. 63,123,205
Wyatt, Sheila M.
Wynder, Laurie A. 105
Wynder, Gayle M.
Wynder, Rea A. 85
Wysocki, John B. 205
Yanecek, Robert Earl 89,217
Yawn, Malcolm T. Jr. 89,217
Yedlowski, Stanley E. 205
Yost, David A. 83,205
Young, James Thomas 217
Young, Michael L. 181
Young, Robin D.
Young, Teresa M.
Yuhas, Michael A.
Zaice, Margaret Mary 217
Zaice, Patricia A. 136,156,181
Zamora, Francisco M. 123,205
Zedalis, Paul Edward 217
Zelloe, Joseph John 217
Zelloe, Sherri Lynn 105
Zepka, Victor 193
Zeppenfeld, Mary S. 205
Zimmer, Diane G.
Zimmer, Gary L. 96,123,205
Zollner, Angela E. 118,191,193
Zollner, Richard E. Jr. 83,217
Zuckerman, Donald P. 107
Zuckerman, Kathryn M.
Zuckerman, Nora J.

SURVEYOR STAFF

Betwixt the four walls of the yearbook room, the staff diligently tried to create a book, as editors unmercifully tried to enforce "deadlines". We strove not to have a book filled with words and pictures, but a book which holds the emotions, the memories, and the atmosphere of the year. Hassels with the photographers, last minute changes, "discussing" page layouts with editors, and a deep desire to produce a quality book, all were a part of the SURVEYOR staff, 1973.

Staff Creates the Unimaginable

ABOVE—Faculty: V. Johnson, S. Kernan, L. Ruple, missing.

RIGHT—Editor-in-Chief, Karen Miller; Associate Editor/Senior Class Editor, V. Myers; Sponsor, Mr. Thomason.

BELOW—Sports: B. Hodgeson, J. Nielson, editor.

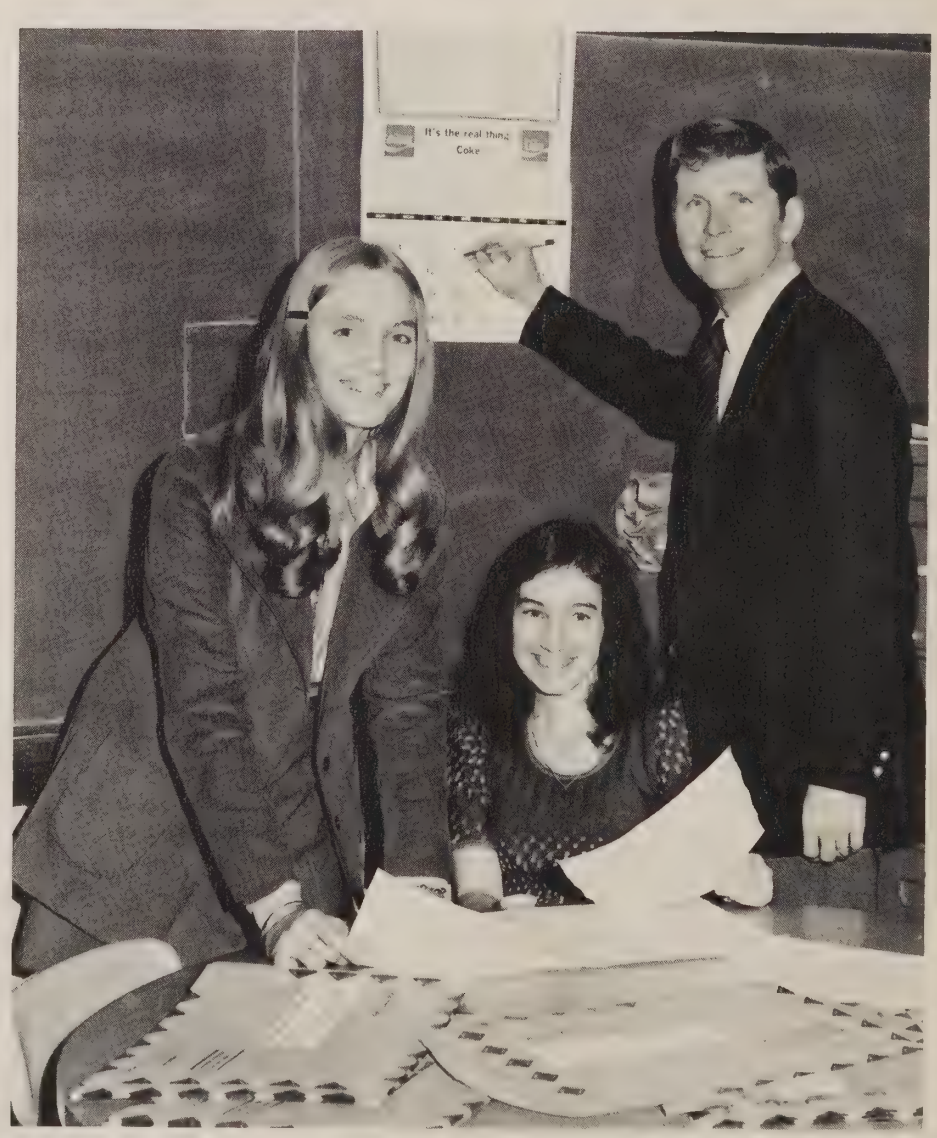

Below—JUNIOR CLASS: C. McKeon, S. Zelloe, missing, co-editors. *SENIOR CLASS—* G. Gojsza.

Right—ADVERTISEMENT: B. McClintock, D. Marsh, editor.

Photographers: C. Snyder, J. Ward, editor; M. Murphree, J. VanDyke.

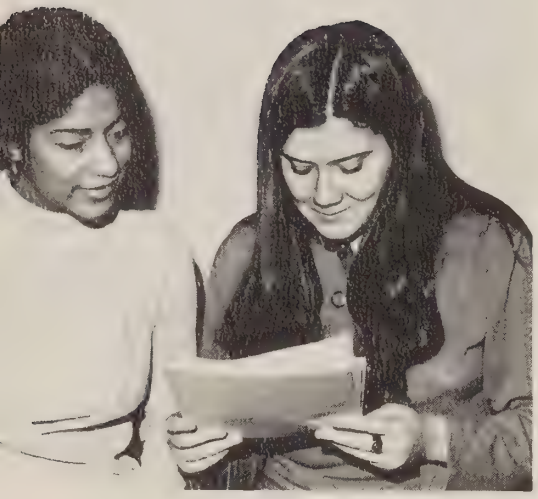

Above—SOPHOMORE CLASS: P. Preston, K. Skwarski, missing, co-editors. *FRESHMAN CLASS:* L. Hobbs, editor.

Right—SCHOOL LIFE: K. Mitro, J. Owens, editor; P. Willis.

Organizations: L. Crosby, T. Spencer, D. Fortney, editor; D. Aranza.

In Memory Of

Mrs. Helen Blalock

21 years devoted service

The 1973 SURVEYOR Editors wish to acknowledge and thank the following people:

American Yearbook Company and Mr. Larry Hess for their extreme patience and understanding.

Mr. Neill Watson our advisor, for his guidance and welcomed advice.

MacIntyre Studios for their special photographic assistance, Senior Class and faculty portraits.

Howard and Ruth Marler for generously devoting their time, efforts and valuable photographic assistance.

Mr. Herman Thomason for his valuable experience and ungrudging compromise.

Mr. Landes and the faculty for their sufferage through repeated class cutting and numerous interruptions.

Delmar Studios for underclass portraits.

Mrs. Oshima for readily offering her assistance, providing necessary information.

Joe Eberhart who offered valuable suggestions when they were most needed.

Parents of staff members for their abundant tolerance and acceptance of late hours, last minute clutter and moodiness.

Specifications

Printer/American Yearbook Company;
Cover/Craftline Embossed, Premium Tex material (grey) with maroon applique;
Paper/80 pound Texturetone;
Typography/Century Schoolbook (foreword—Century Schoolbook Italics); 24 pt. heads, 18 pt. table of contents, 12 pt. copy, 10 pt. captions, 8 pt. identifications;
Endsheets/30% black background, printed in maroon ink;
Divider Pages/30% black background;
School Floor Plan/Eugenia Gojsza;
Color Photographs/MacIntyre Studios and Clifford Snyder;
Cover Photographs/Howard and Ruth Marler;
Trim Size/9 x 12;
Binding/Smythe sewn, rounded and backed.

Seeing the children play,
old memories flash
through my mind.
I can remember myself
at that age,
anticipating each new day,
always searching
for some new happening
that would lead me
one step closer
to this marvelous world
of being independent.
I understand,
hesitantly preparing to enter
a new world of uncertainty.
Somewhere along the way
I lost my innocence
yet, I developed an eagerness
to understand that
which was opening around me.
An awareness creeps over me
and I seek to understand
all that I do not know.
I will continue to search
realizing the answers
are found only
through many experiences.
I'll look back often,
for even though I change,
my memories
will always be the same.

There will always be
. . . a time to remember . . .

Karen Miller
Co-Editor-in-Chief
Co-Editor-in-Chief
Co-Editor